APARTMENT WITH 4 BEDROOMS, OF WHICH 2 EN SUITE, AND 176 M² FOR SALE IN RIVIERA DE SÃO LOURENÇO

RIVIERA DE SÃO LOURENÇO · BERTIOGA

R$ 3.500.000 (US$ 586,265)

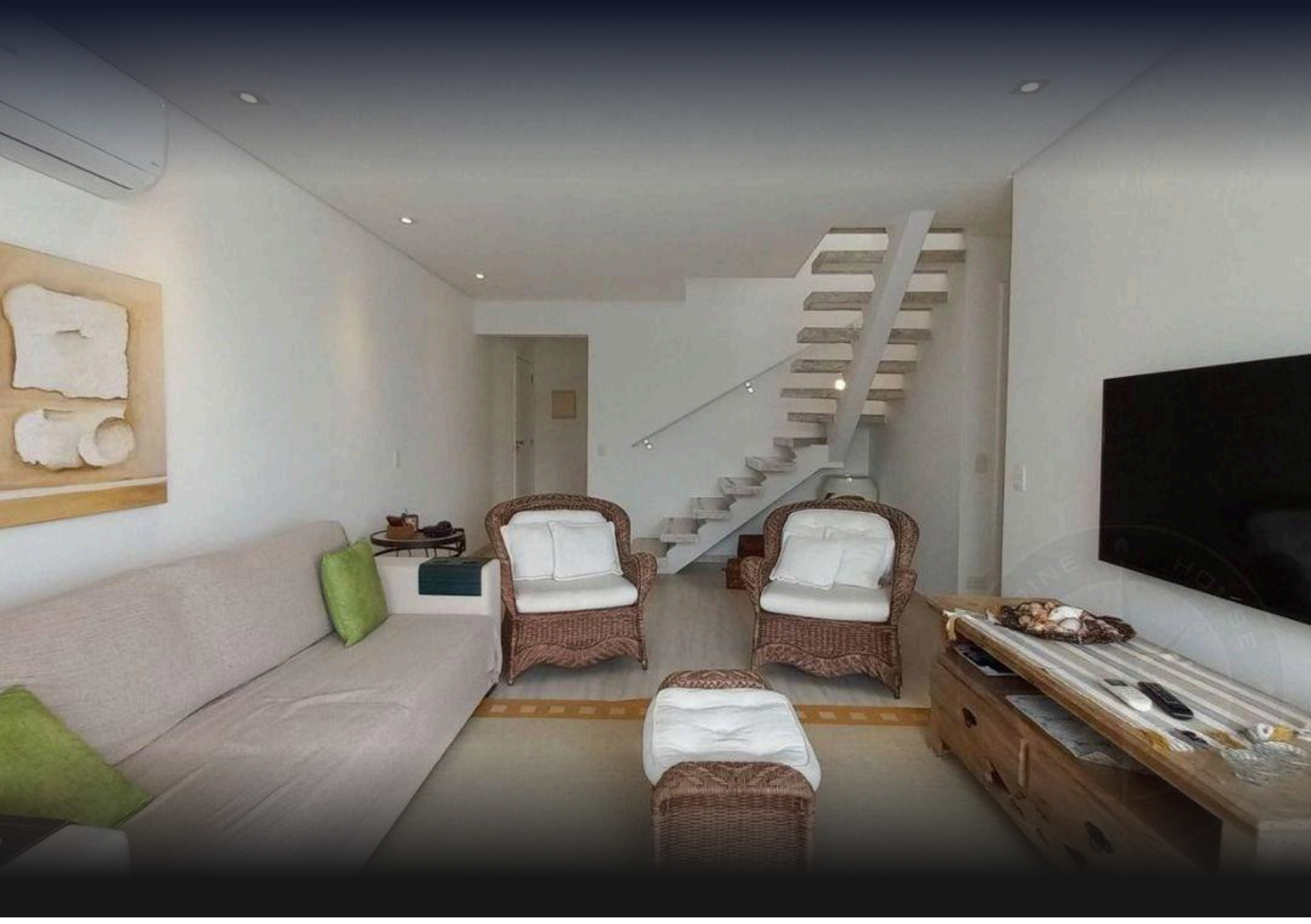

REF	BEDROOMS	SUITES	PARKING	AREA M²
ZY-5549	4	2	3	176

Condo fee R$ 3.616/month Property tax (IPTU) R$ 280/year

Prices and availability are subject to change without notice. The information in this document may contain errors or omissions and is subject to change, prior sale or withdrawal from the market. Images are for illustration purposes only.

APARTMENT WITH 4 BEDROOMS, OF WHICH 2 EN SUITE, AND 176 M² FOR SALE IN RIVIERA DE SÃO LOURENÇO

Sophisticated apartment featuring 4 bedrooms, 2 en suite, spanning 170 m² of living space. The unit includes 2 covered parking spaces and arrives furnished with high-end finishes and equipped with air conditioning in all bedrooms and gas-heated shower. A distinguishing feature is the private integrated pool complete with hydromassage jets, delivering exceptional comfort and wellness for residents. The high-standard building offers comprehensive leisure amenities including fully equipped gym, adult and children's pools, steam sauna, event hall, game room for adults, and beach service, along with underground parking. Situated in Riviera de São Lourenço, Bertioga, this property forms part of a prestigious development providing full infrastructure, proximity to pristine beaches, and an elevated standard of living.

UNIT FEATURES

- Air Conditioning – Bedrooms
- Gas-Heated Shower
- Jacuzzi
- Furnished
- Pool in the Unit

CONDOMINIUM FEATURES

- Fully Equipped Gym
- Underground Garage
- Adult Pool
- Children's Pool
- Event Hall
- Adult Game Room
- Steam Sauna
- Beach Service



Prices and availability are subject to change without notice. The information in this document may contain errors or omissions and is subject to change, prior sale or withdrawal from the market. Images are for illustration purposes only.

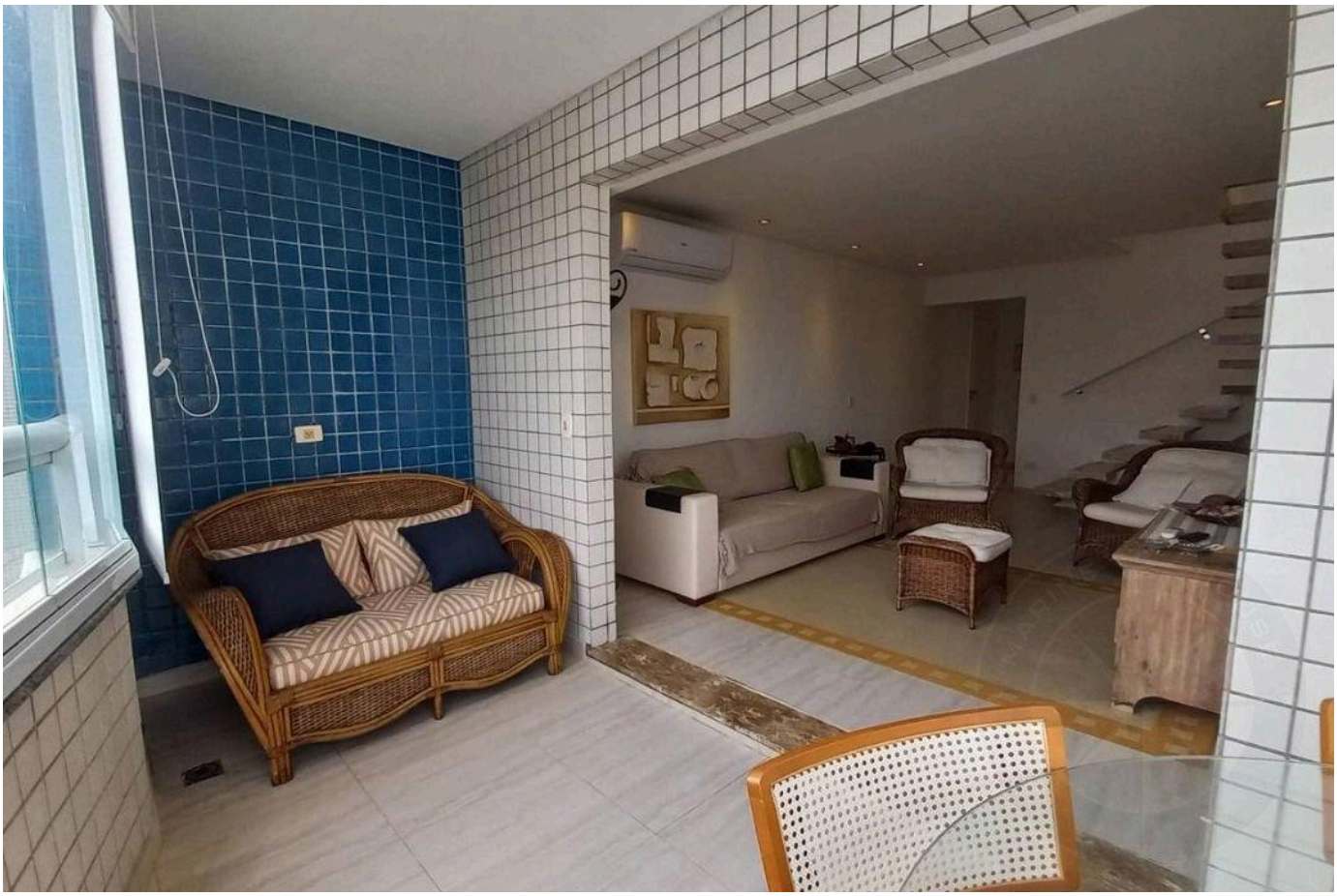



Prices and availability are subject to change without notice. The information in this document may contain errors or omissions and is subject to change, prior sale or withdrawal from the market. Images are for illustration purposes only.





Prices and availability are subject to change without notice. The information in this document may contain errors or omissions and is subject to change, prior sale or withdrawal from the market. Images are for illustration purposes only.



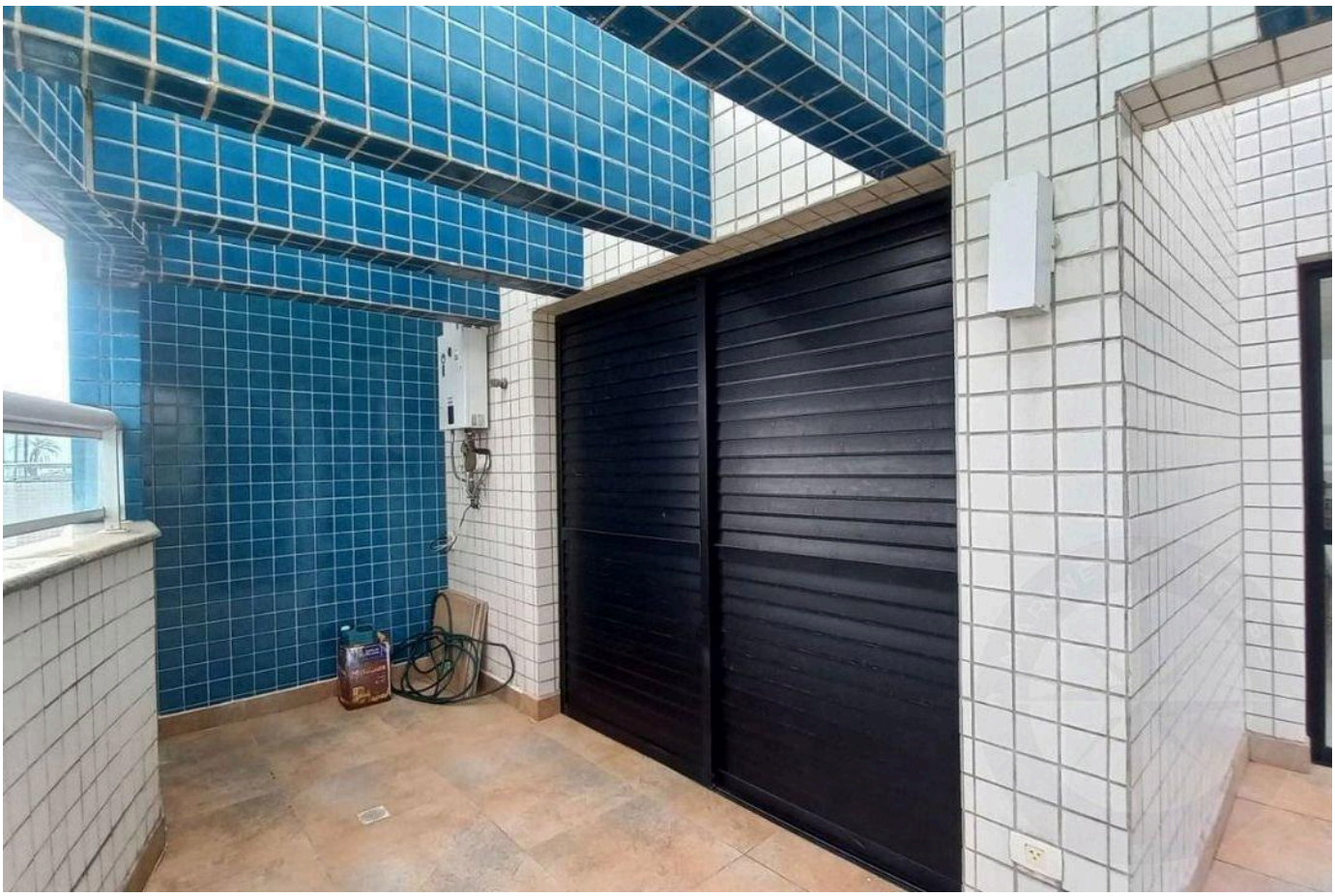

Prices and availability are subject to change without notice. The information in this document may contain errors or omissions and is subject to change, prior sale or withdrawal from the market. Images are for illustration purposes only.



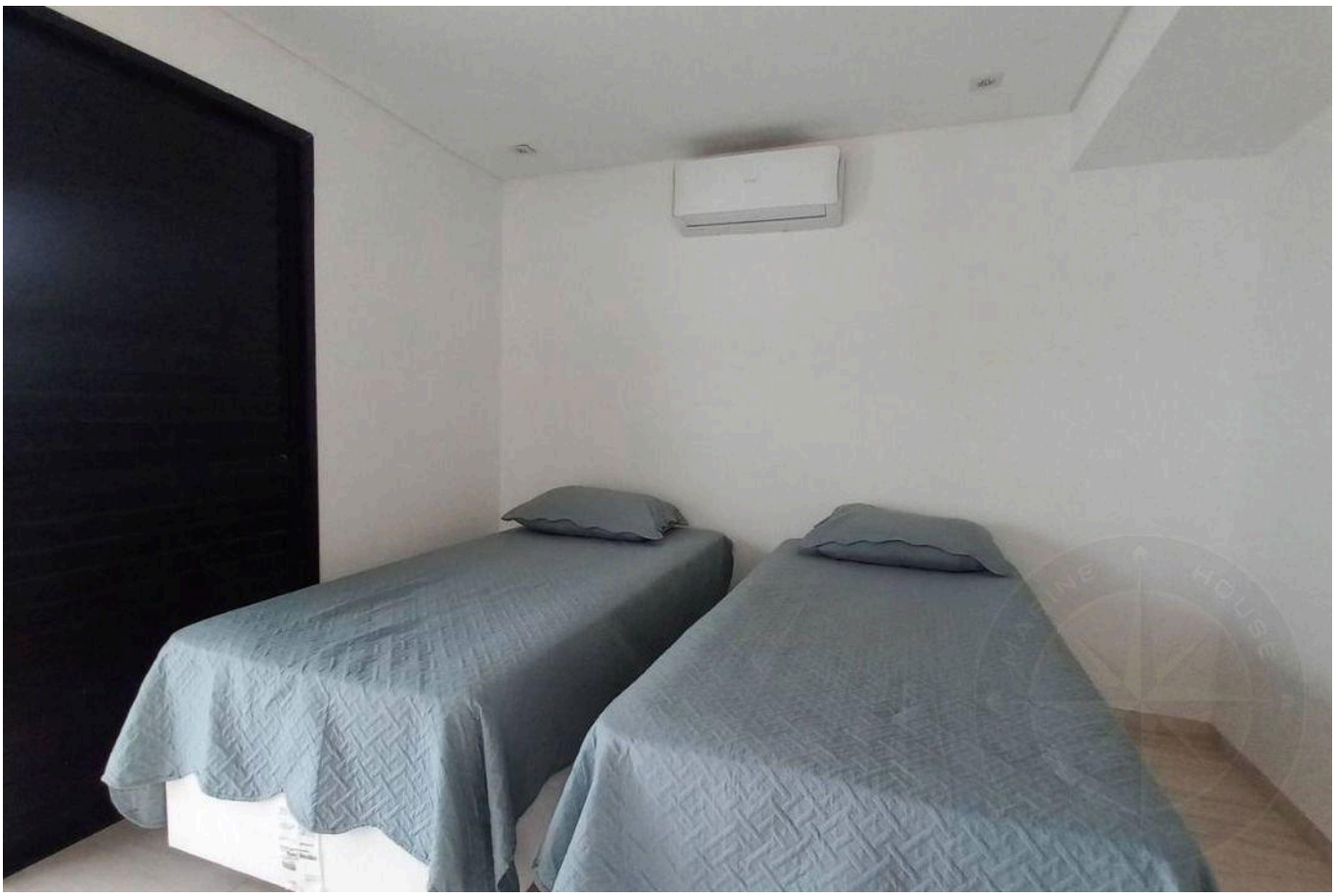

Prices and availability are subject to change without notice. The information in this document may contain errors or omissions and is subject to change, prior sale or withdrawal from the market. Images are for illustration purposes only.



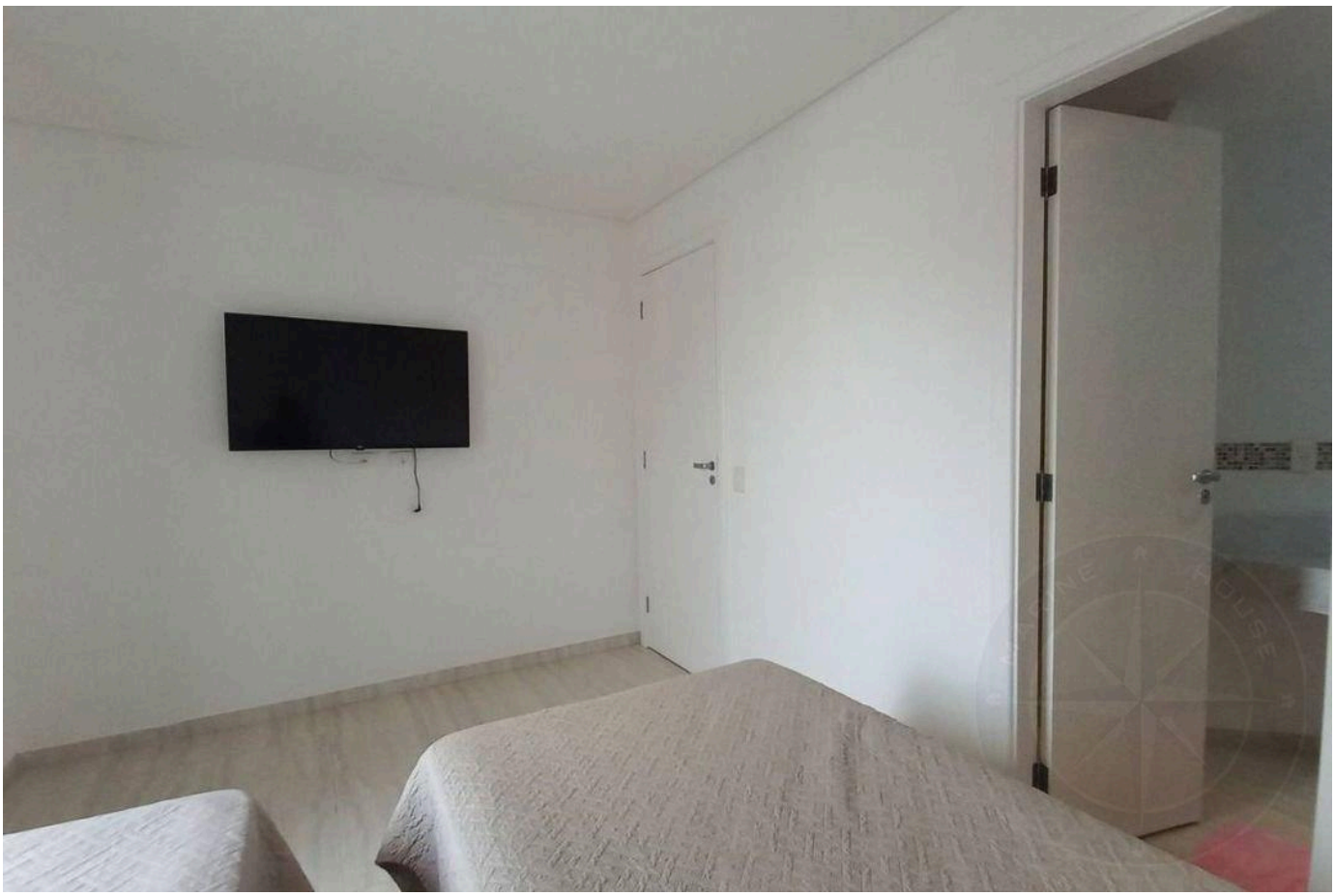

Prices and availability are subject to change without notice. The information in this document may contain errors or omissions and is subject to change, prior sale or withdrawal from the market. Images are for illustration purposes only.





Prices and availability are subject to change without notice. The information in this document may contain errors or omissions and is subject to change, prior sale or withdrawal from the market. Images are for illustration purposes only.





Prices and availability are subject to change without notice. The information in this document may contain errors or omissions and is subject to change, prior sale or withdrawal from the market. Images are for illustration purposes only.





Prices and availability are subject to change without notice. The information in this document may contain errors or omissions and is subject to change, prior sale or withdrawal from the market. Images are for illustration purposes only.





Prices and availability are subject to change without notice. The information in this document may contain errors or omissions and is subject to change, prior sale or withdrawal from the market. Images are for illustration purposes only.

HIGH-END LIVING IN RIVIERA DE SÃO LOURENÇO.

Alexandre Rodrigues

CRECI 44468-J

+55 (13) 99628-7514

VIEW ALL PHOTOS →

MARINEHOUSE.COM.BR