APARTMENT WITH 4 EN-SUITE BEDROOMS AND 341 M² FOR SALE IN RIVIERA DE SÃO LOURENÇO

RIVIERA DE SÃO LOURENÇO · BERTIOGA

R$ 9.800.000 (US$ 1,641,541)



REF	BEDROOMS	SUITES	PARKING	AREA M²
ZY-5542	4	4	2	341

Condo fee R$ 5.044/month Property tax (IPTU) R$ 955/year

Prices and availability are subject to change without notice. The information in this document may contain errors or omissions and is subject to change, prior sale or withdrawal from the market. Images are for illustration purposes only.

APARTMENT WITH 4 EN-SUITE BEDROOMS AND 341 M² FOR SALE IN RIVIERA DE SÃO LOURENÇO

High-end apartment featuring 4 en-suite bedrooms across 320 m² of meticulously appointed living space. The unit includes 2 covered parking spaces, air conditioning in bedrooms and living areas, gas-heated shower, private pool, powder room, and a glazed balcony with sea views, delivering comfort and sophistication throughout. Located in Riviera de São Lourenço in Bertioga, this residence offers world-class amenities including adult and children's pools, multi-sport court, barbecue area, Event Hall and game room for adults, plus direct beach access with included beach service. The property is part of one of São Paulo's coast's most prestigious condominiums, distinguished by comprehensive infrastructure, proximity to pristine beaches, and exceptional quality of life standards.

UNIT FEATURES

- Air Conditioning – Bedrooms
- Air Conditioning – Living Room
- Gas-Heated Shower
- Glazed Balcony
- Powder Room
- Furnished with High-End Finishes
- Pool in the Unit
- Sea View

CONDOMINIUM FEATURES

- Barbecue Area in Common Areas
- Beachfront
- Adult Pool
- Children's Pool
- Multi-sport Court
- Event Hall
- Adult Game Room
- Beach Service



Prices and availability are subject to change without notice. The information in this document may contain errors or omissions and is subject to change, prior sale or withdrawal from the market. Images are for illustration purposes only.



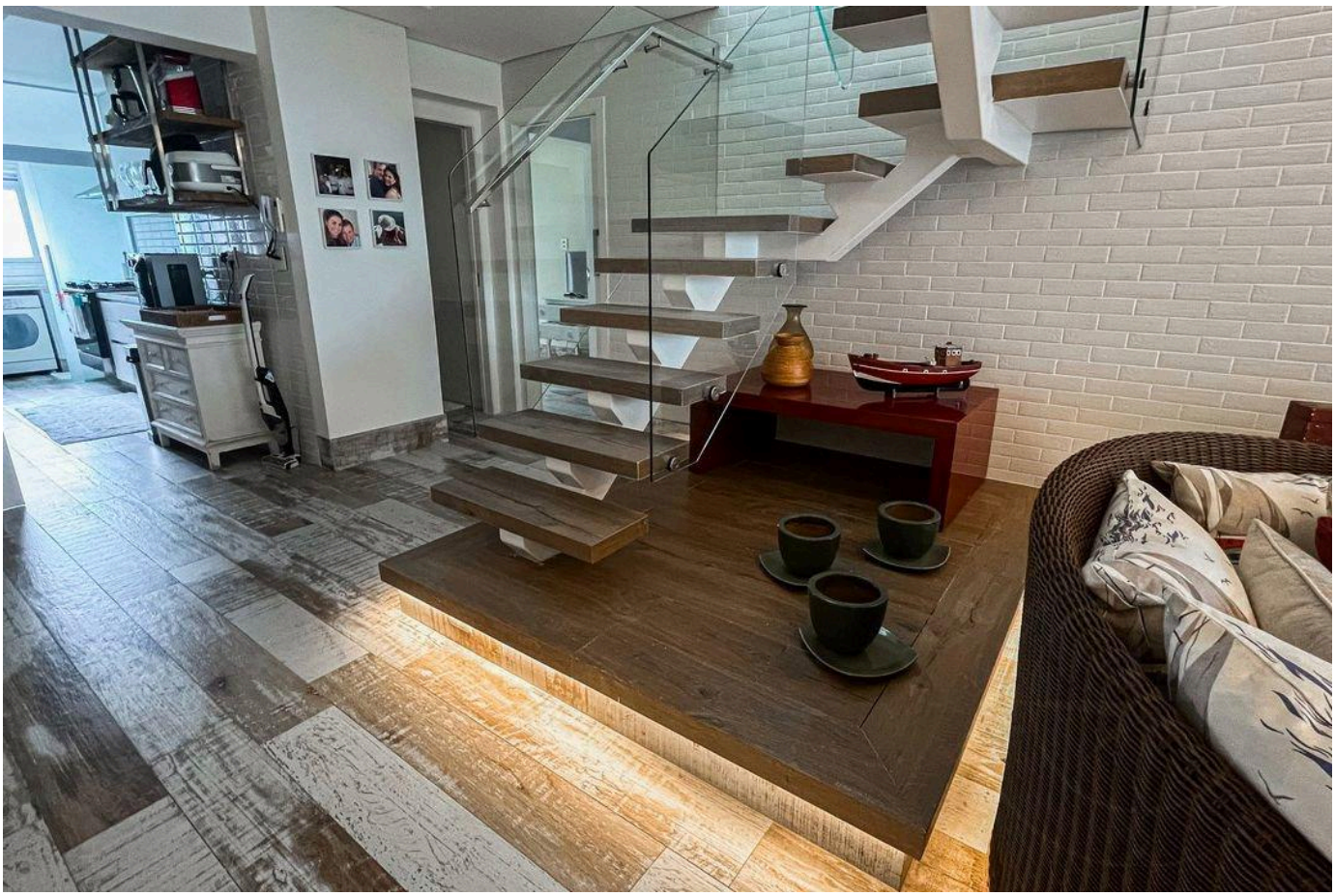

Prices and availability are subject to change without notice. The information in this document may contain errors or omissions and is subject to change, prior sale or withdrawal from the market. Images are for illustration purposes only.





Prices and availability are subject to change without notice. The information in this document may contain errors or omissions and is subject to change, prior sale or withdrawal from the market. Images are for illustration purposes only.

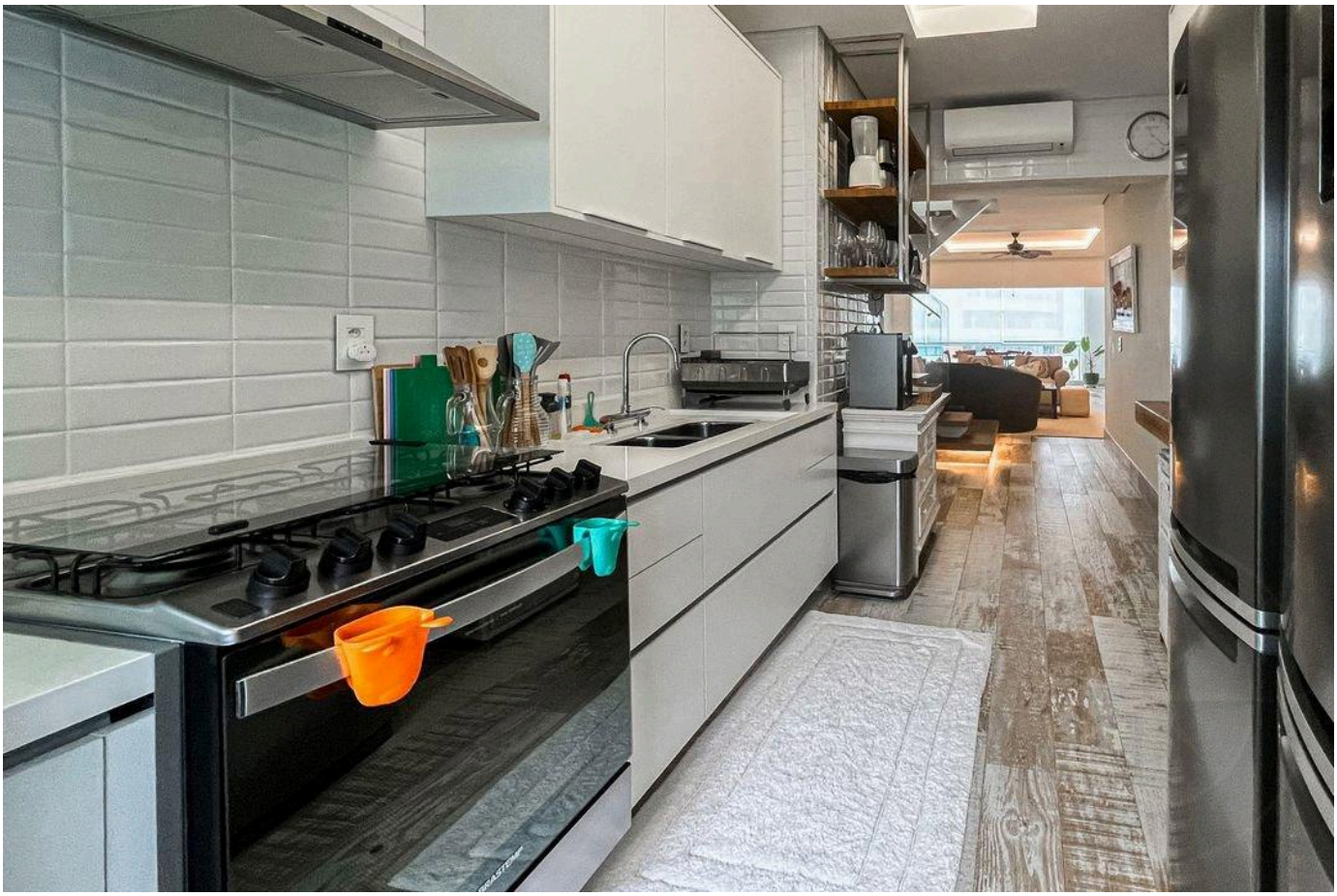



Prices and availability are subject to change without notice. The information in this document may contain errors or omissions and is subject to change, prior sale or withdrawal from the market. Images are for illustration purposes only.



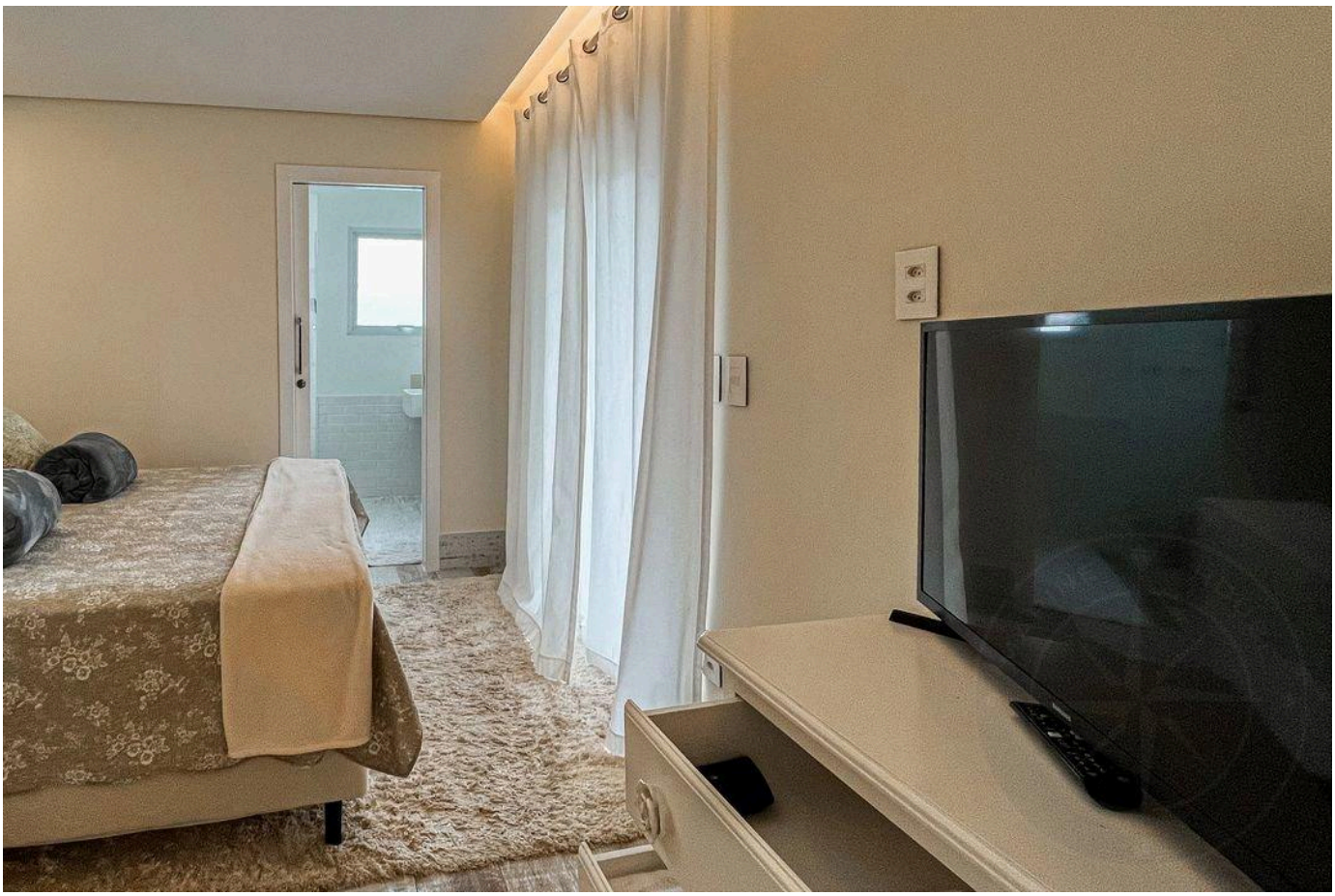

Prices and availability are subject to change without notice. The information in this document may contain errors or omissions and is subject to change, prior sale or withdrawal from the market. Images are for illustration purposes only.





Prices and availability are subject to change without notice. The information in this document may contain errors or omissions and is subject to change, prior sale or withdrawal from the market. Images are for illustration purposes only.





Prices and availability are subject to change without notice. The information in this document may contain errors or omissions and is subject to change, prior sale or withdrawal from the market. Images are for illustration purposes only.





Prices and availability are subject to change without notice. The information in this document may contain errors or omissions and is subject to change, prior sale or withdrawal from the market. Images are for illustration purposes only.



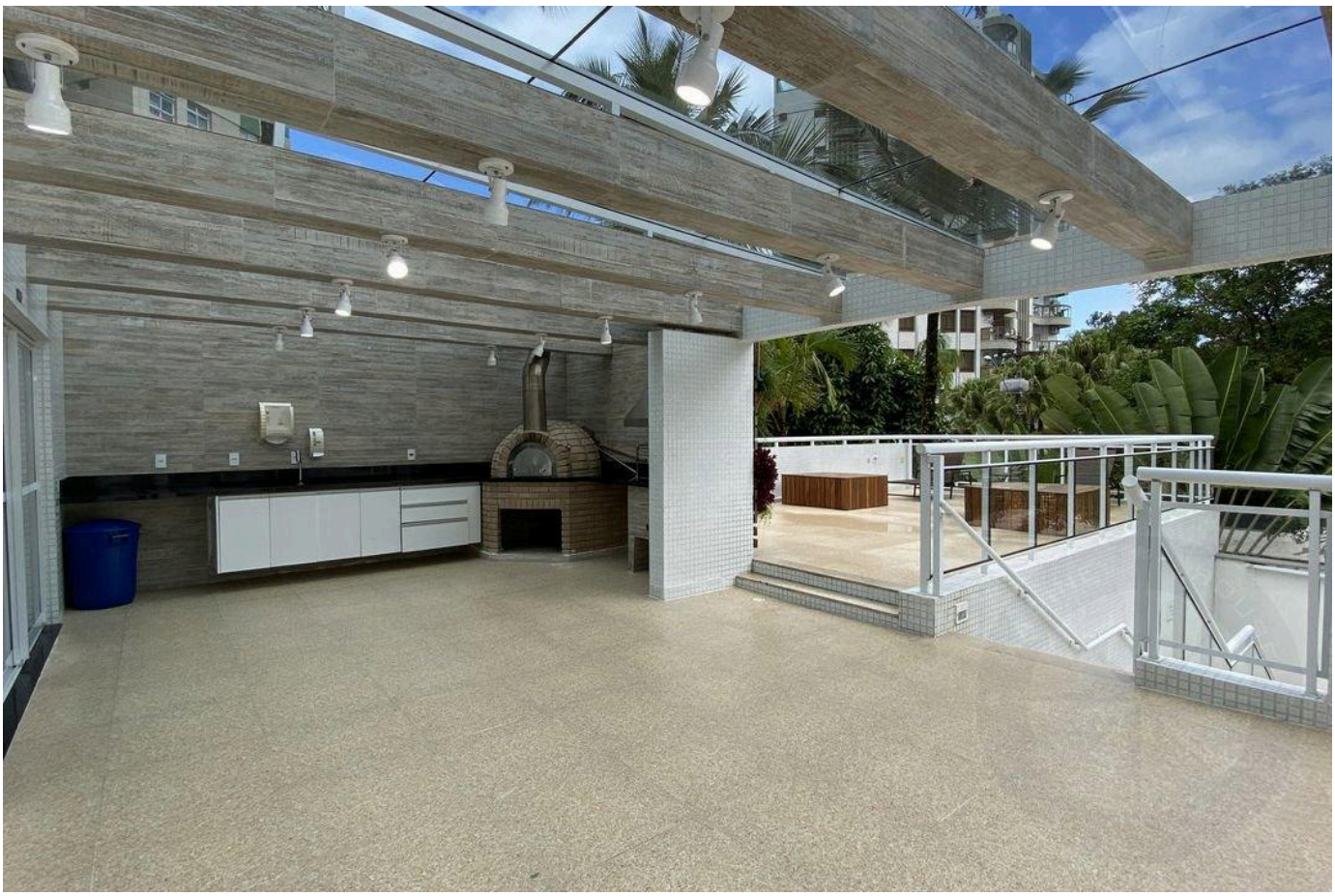

Prices and availability are subject to change without notice. The information in this document may contain errors or omissions and is subject to change, prior sale or withdrawal from the market. Images are for illustration purposes only.

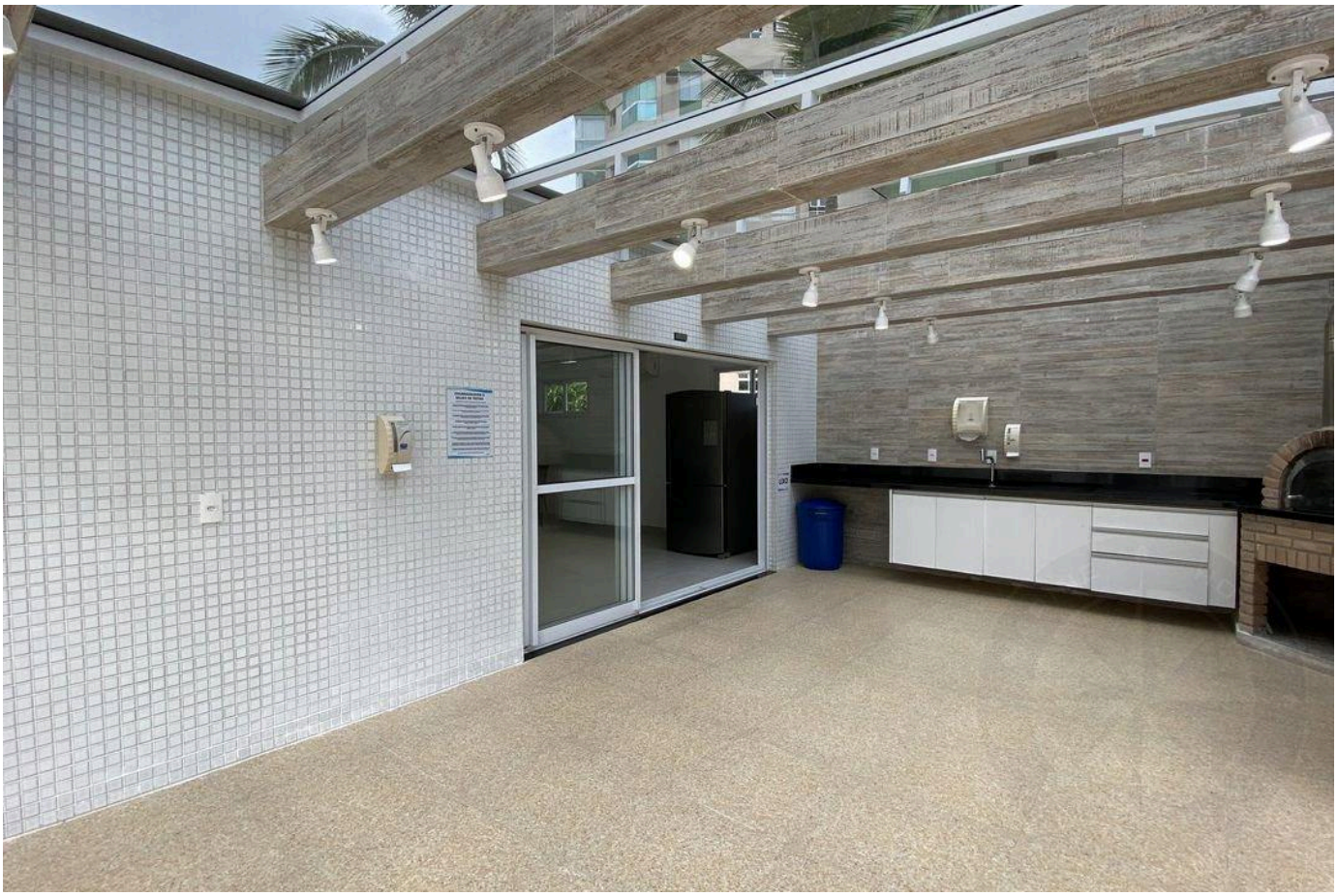

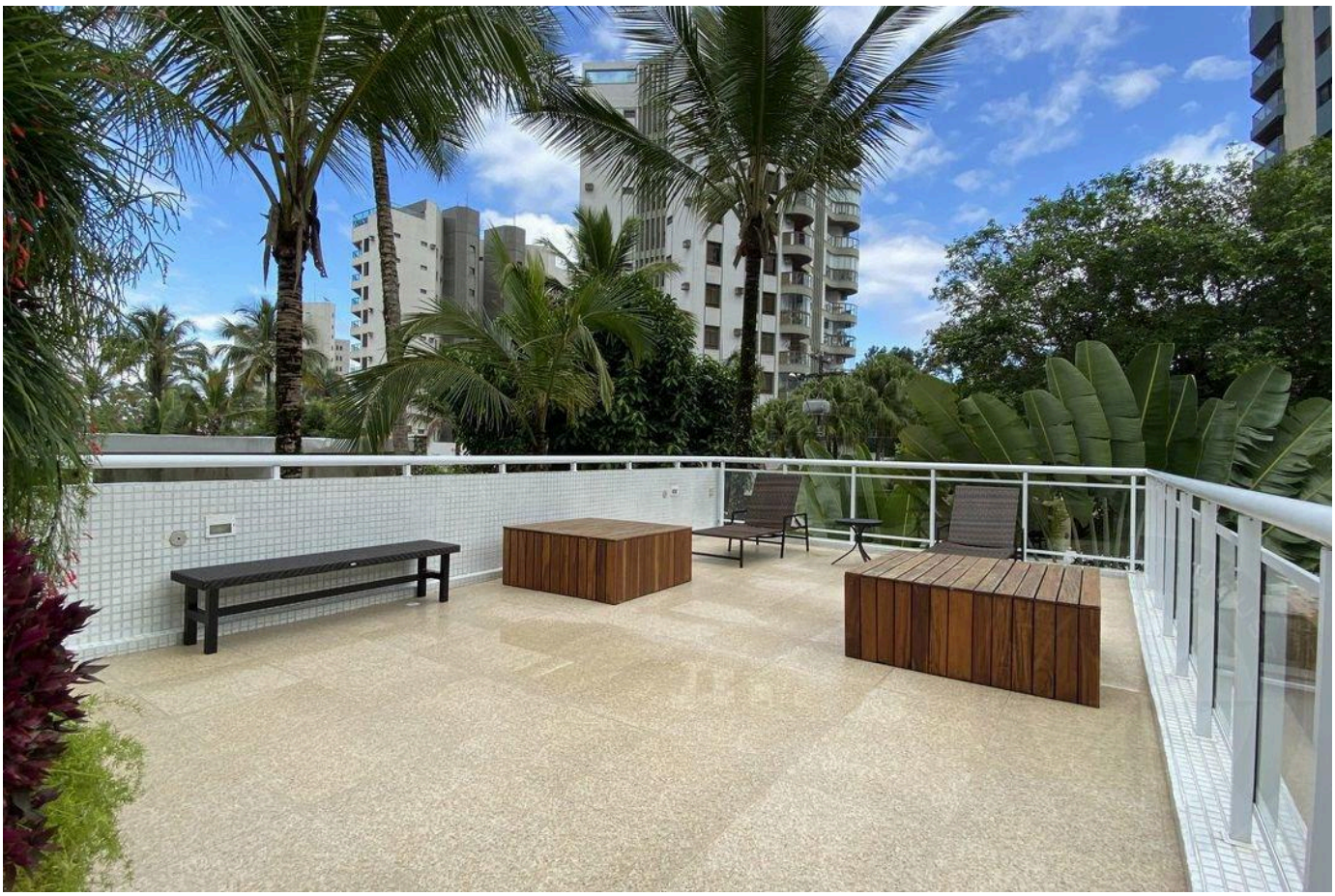

Prices and availability are subject to change without notice. The information in this document may contain errors or omissions and is subject to change, prior sale or withdrawal from the market. Images are for illustration purposes only.

HIGH-END LIVING IN RIVIERA DE SÃO LOURENÇO.

Alexandre Rodrigues

CRECI 44468-J

+55 (13) 99628-7514

VIEW ALL PHOTOS →

MARINEHOUSE.COM.BR