HOUSE WITH 3 BEDROOMS, OF WHICH 1 EN SUITE, AND 204 M² FOR SALE IN RIVIERA DE SÃO LOURENÇO

RIVIERA DE SÃO LOURENÇO · BERTIOGA

R$ 2.390.000 (US$ 400,335)

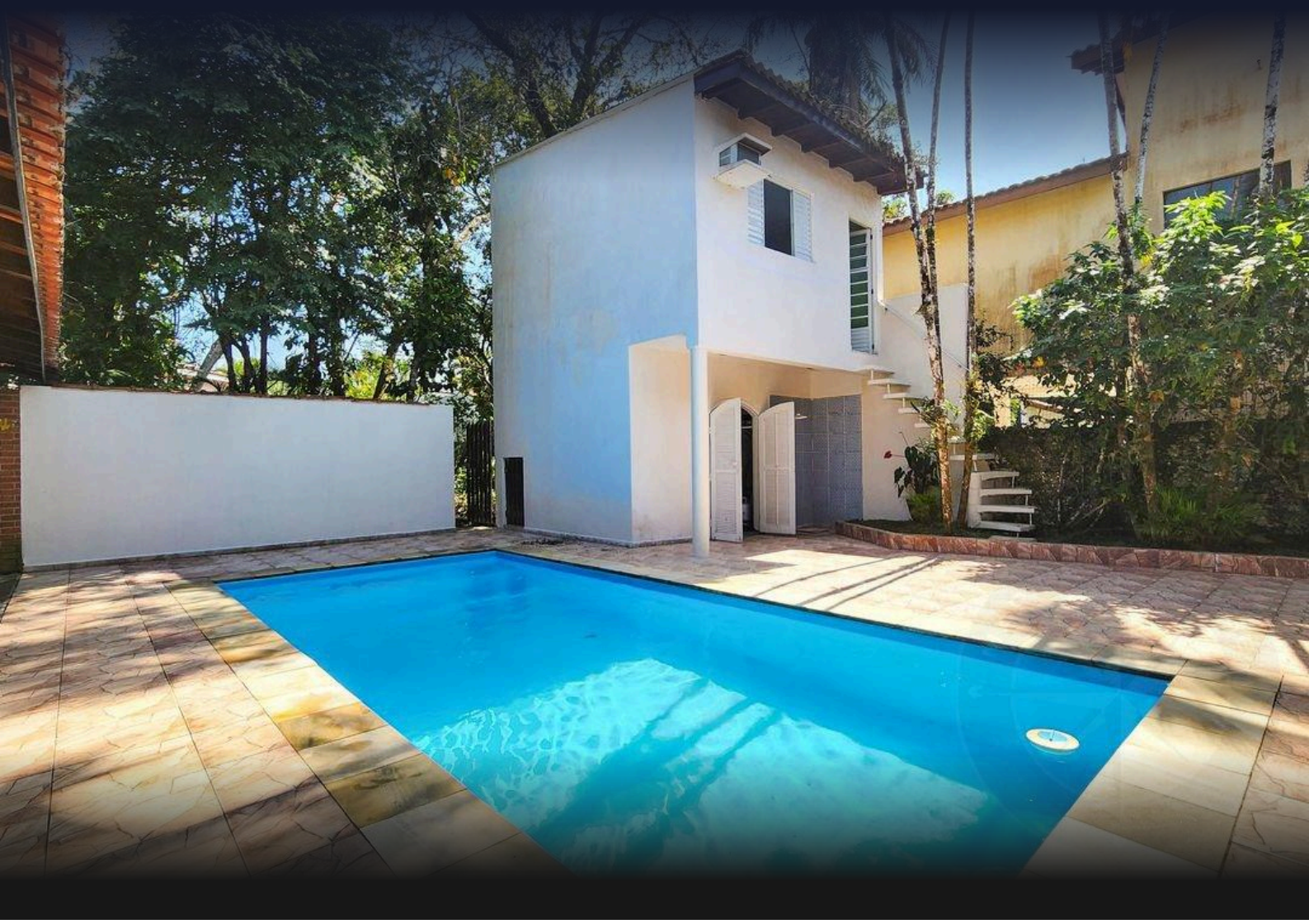

REF	BEDROOMS	SUITES	PARKING	AREA M²
ZY-5528	3	1	3	204

Condo fee R$ 1.221/month Property tax (IPTU) R$ 327/year

Prices and availability are subject to change without notice. The information in this document may contain errors or omissions and is subject to change, prior sale or withdrawal from the market. Images are for illustration purposes only.

HOUSE WITH 3 BEDROOMS, OF WHICH 1 EN SUITE, AND 204 M² FOR SALE IN RIVIERA DE SÃO LOURENÇO

A sophisticated residence comprising 4 bedrooms with 2 en suite bathrooms, offering 200 m² of built area. The property features 4 covered parking spaces, swimming pool, gourmet entertaining area, and utility room, delivering comfort and practical design for family living. The 510 m² lot provides ample space for outdoor enjoyment and recreation. Situated in Riviera de São Lourenço in Bertioga, this residence benefits from comprehensive infrastructure, proximity to pristine beaches, and the elevated quality of life that defines this prestigious coastal destination in São Paulo state.

UNIT FEATURES

- Gourmet Lounge
- Swimming Pool
- Utility Room



Prices and availability are subject to change without notice. The information in this document may contain errors or omissions and is subject to change, prior sale or withdrawal from the market. Images are for illustration purposes only.





Prices and availability are subject to change without notice. The information in this document may contain errors or omissions and is subject to change, prior sale or withdrawal from the market. Images are for illustration purposes only.





Prices and availability are subject to change without notice. The information in this document may contain errors or omissions and is subject to change, prior sale or withdrawal from the market. Images are for illustration purposes only.

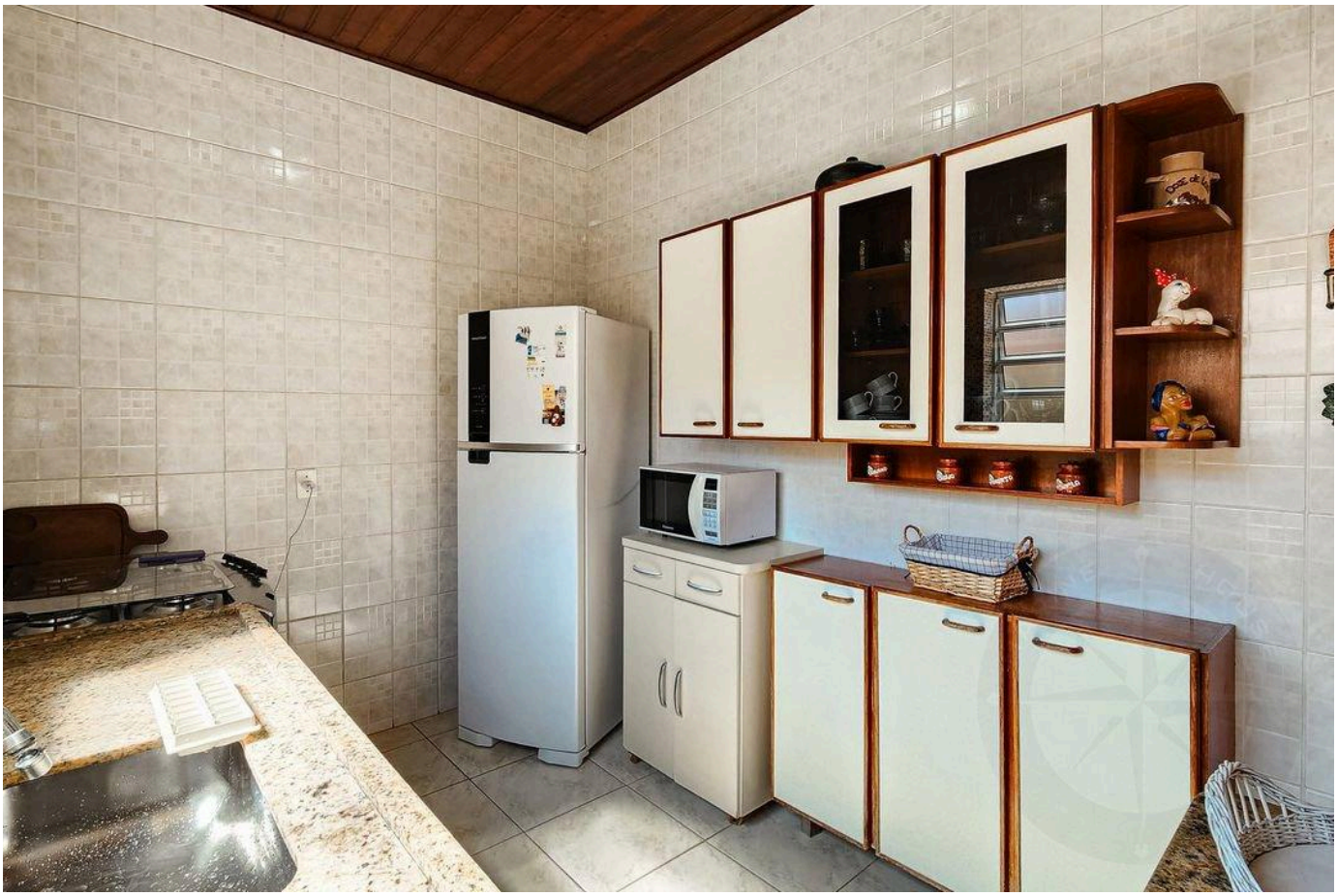



Prices and availability are subject to change without notice. The information in this document may contain errors or omissions and is subject to change, prior sale or withdrawal from the market. Images are for illustration purposes only.





Prices and availability are subject to change without notice. The information in this document may contain errors or omissions and is subject to change, prior sale or withdrawal from the market. Images are for illustration purposes only.





Prices and availability are subject to change without notice. The information in this document may contain errors or omissions and is subject to change, prior sale or withdrawal from the market. Images are for illustration purposes only.





Prices and availability are subject to change without notice. The information in this document may contain errors or omissions and is subject to change, prior sale or withdrawal from the market. Images are for illustration purposes only.



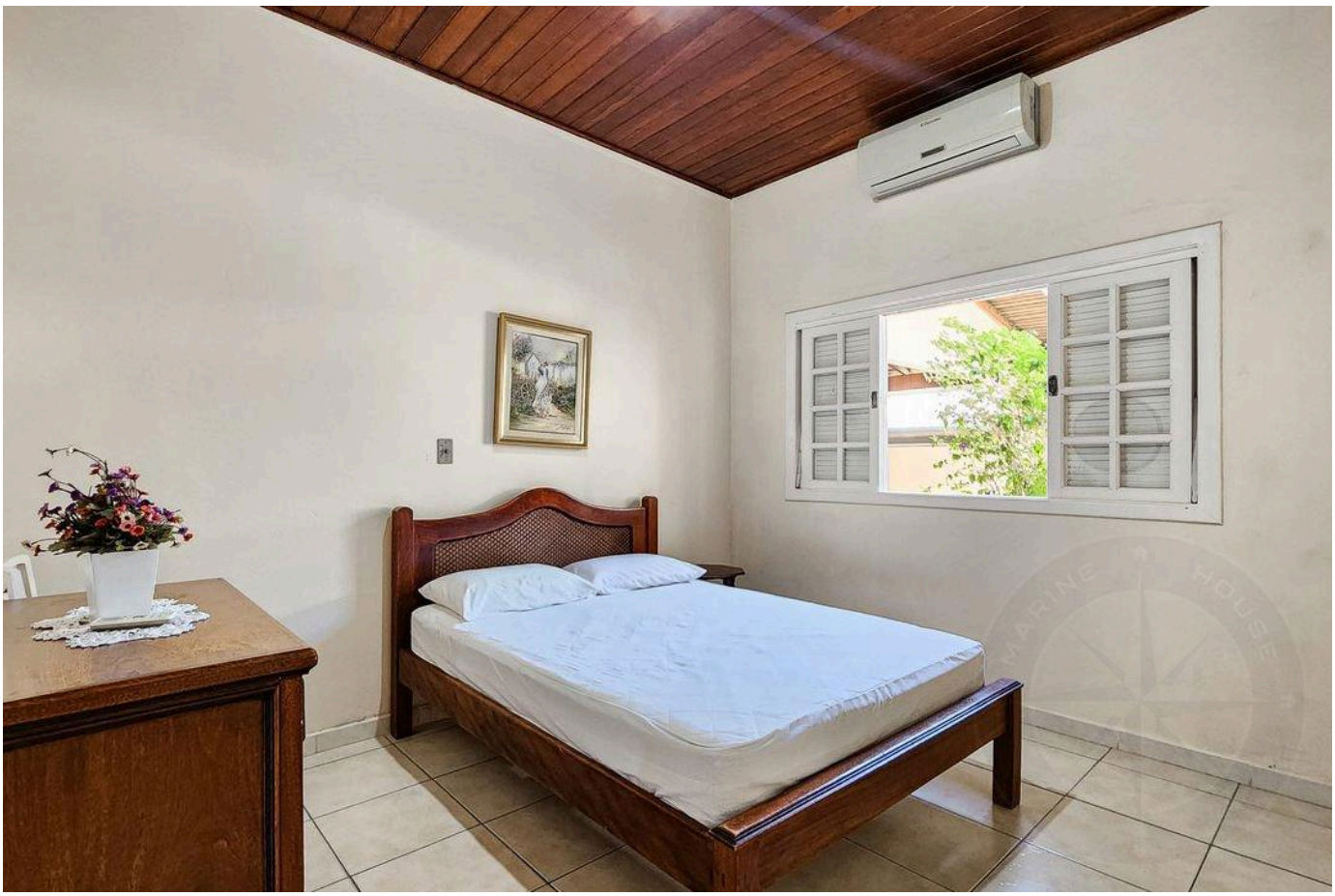

Prices and availability are subject to change without notice. The information in this document may contain errors or omissions and is subject to change, prior sale or withdrawal from the market. Images are for illustration purposes only.

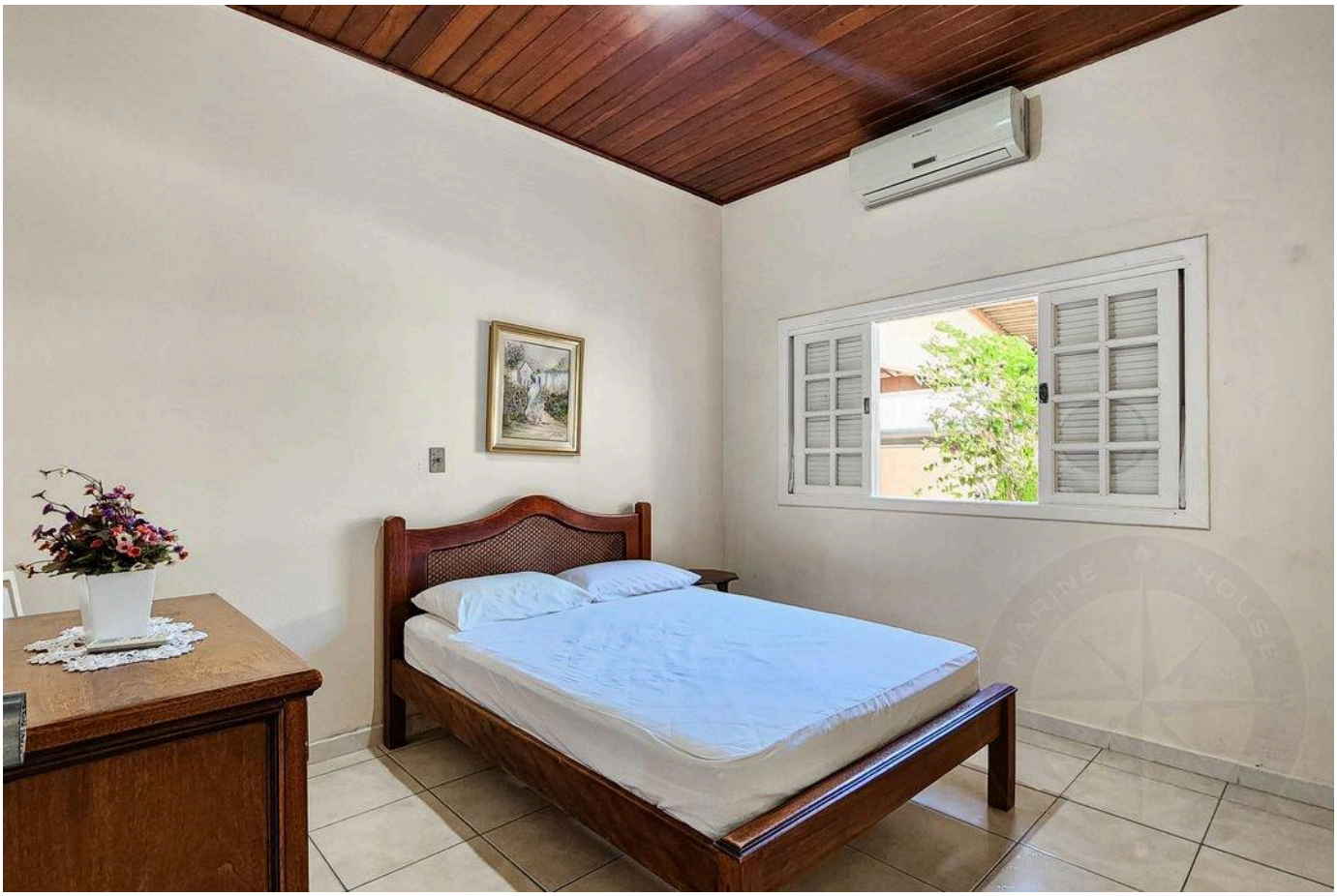



Prices and availability are subject to change without notice. The information in this document may contain errors or omissions and is subject to change, prior sale or withdrawal from the market. Images are for illustration purposes only.

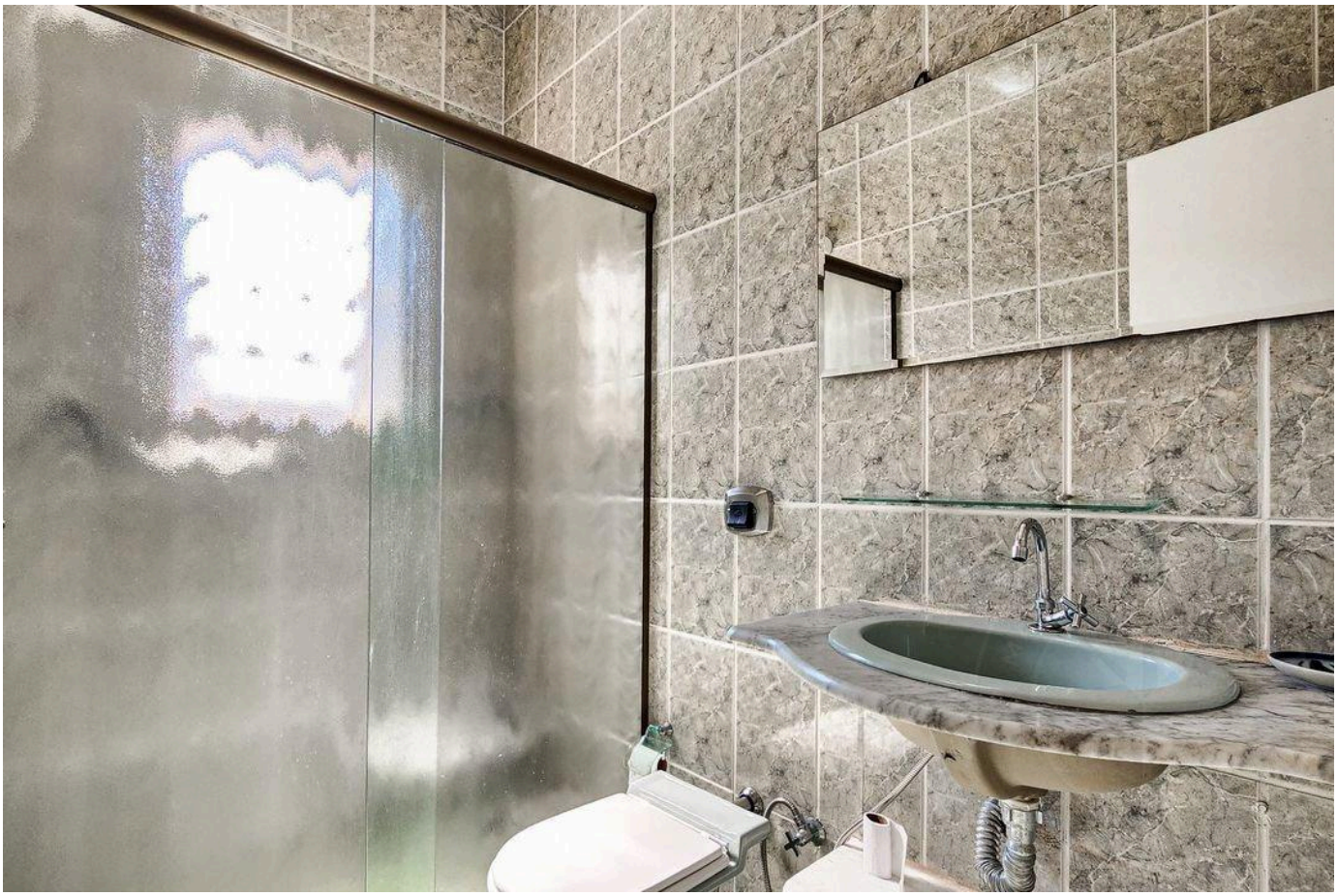



Prices and availability are subject to change without notice. The information in this document may contain errors or omissions and is subject to change, prior sale or withdrawal from the market. Images are for illustration purposes only.

HIGH-END LIVING IN RIVIERA DE SÃO LOURENÇO.

Alexandre Rodrigues

CRECI 44468-J

+55 (13) 99628-7514

VIEW ALL PHOTOS →

MARINEHOUSE.COM.BR