VILLÁGIO WITH 4 EN-SUITE BEDROOMS AND 464 M² FOR SALE IN RIVIERA DE SÃO LOURENÇO

RIVIERA DE SÃO LOURENÇO · BERTIOGA

R$ 8.400.000 (US$ 1,407,035)

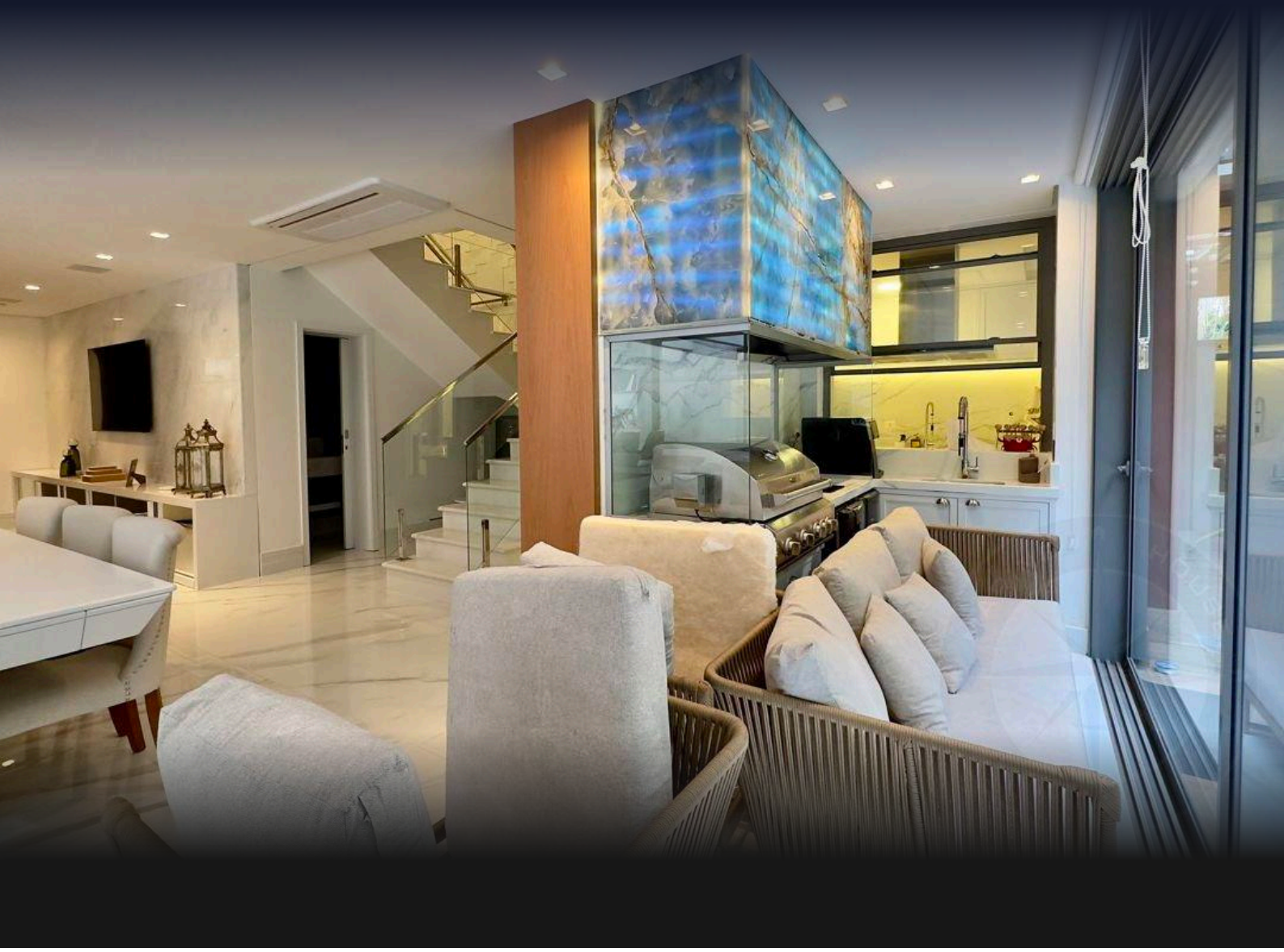

REF	BEDROOMS	SUITES	PARKING	AREA M²
ZY-5481	4	4	6	465

Condo fee R$ 4.250/month

Prices and availability are subject to change without notice. The information in this document may contain errors or omissions and is subject to change, prior sale or withdrawal from the market. Images are for illustration purposes only.

VILLÁGIO WITH 4 EN-SUITE BEDROOMS AND 464 M² FOR SALE IN RIVIERA DE SÃO LOURENÇO

Villaggio featuring high-standard furnishings, four bedrooms, four en suite bathrooms, and 444 m² of usable area. Includes two covered garage spaces and two uncovered parking spots. Located in Riviera de São Lourenço, a luxury condominium in Bertioga, a region recognized for its beaches and comprehensive infrastructure offering an elevated standard of quality living.

UNIT FEATURES

- Gas Heating
- Air Conditioning – Bedrooms
- Air Conditioning – Living Room
- Green Area
- Security Cameras
- Electric Car Charger
- Gourmet BBQ Grill on the Balcony
- Gourmet Lounge
- Powder Room
- Furnished
- Pool in the Unit
- Utility Room

CONDOMINIUM FEATURES

- Fully Equipped Gym
- Kids' Playroom
- Playground
- Tennis Court



Prices and availability are subject to change without notice. The information in this document may contain errors or omissions and is subject to change, prior sale or withdrawal from the market. Images are for illustration purposes only.

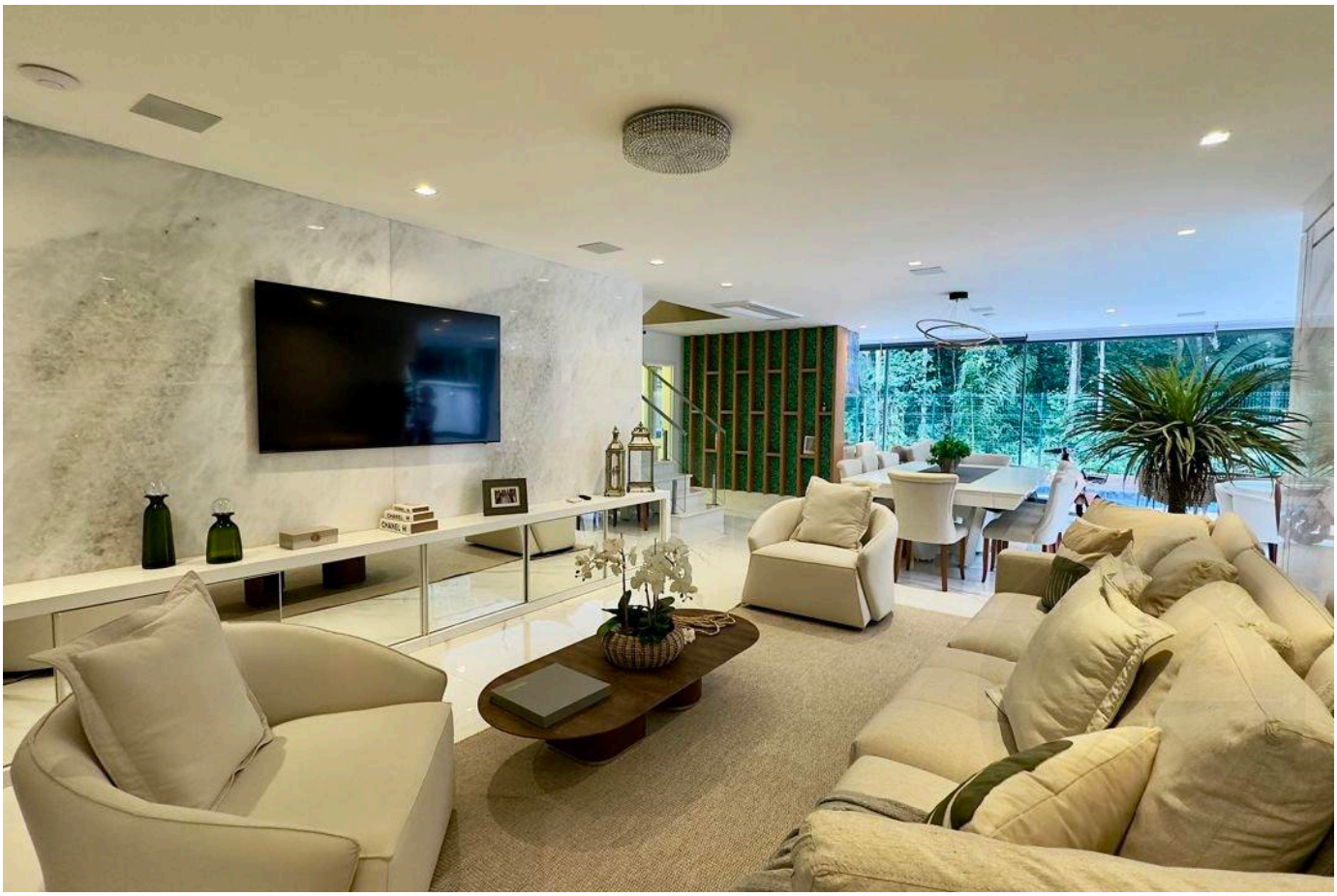

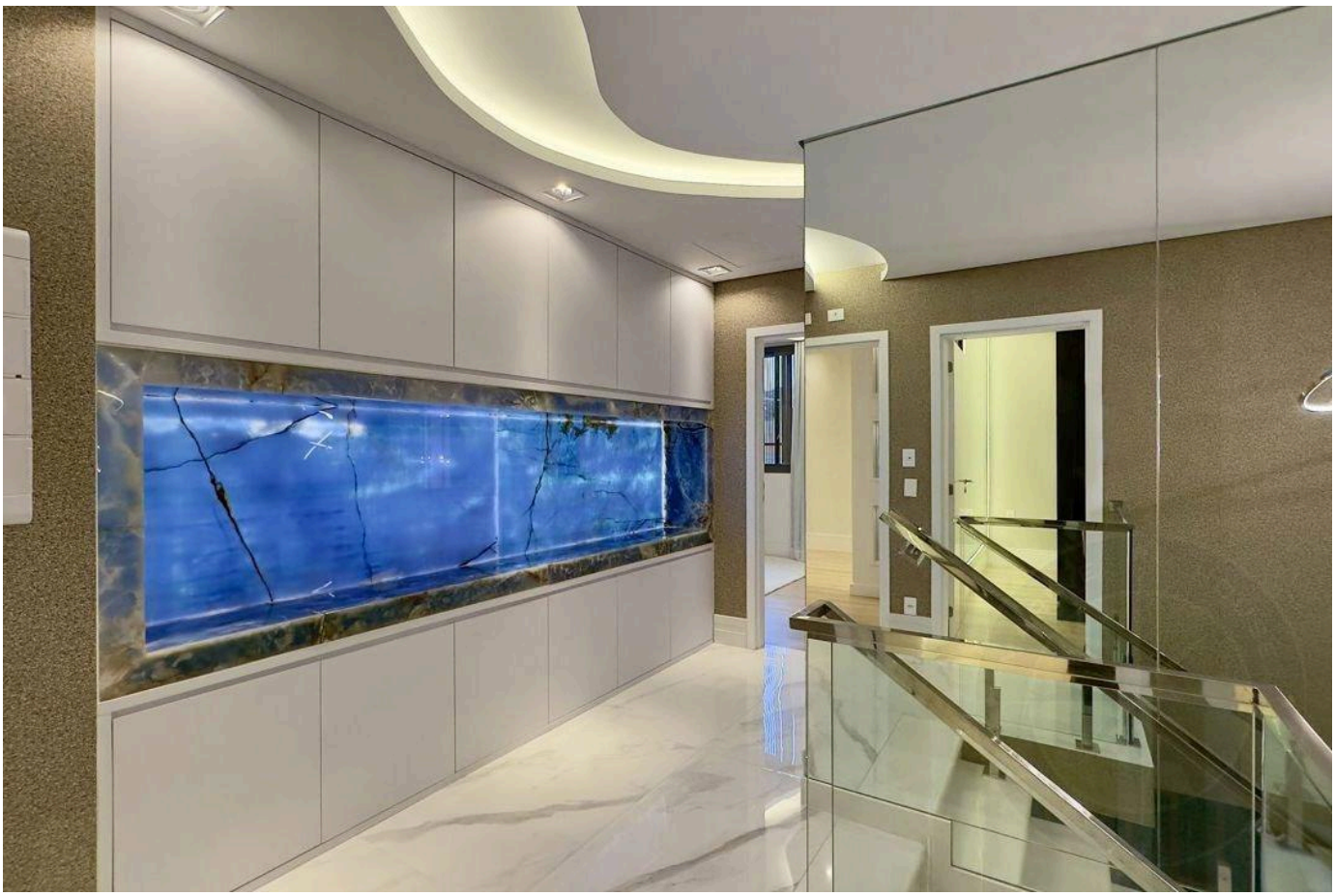

Prices and availability are subject to change without notice. The information in this document may contain errors or omissions and is subject to change, prior sale or withdrawal from the market. Images are for illustration purposes only.





Prices and availability are subject to change without notice. The information in this document may contain errors or omissions and is subject to change, prior sale or withdrawal from the market. Images are for illustration purposes only.

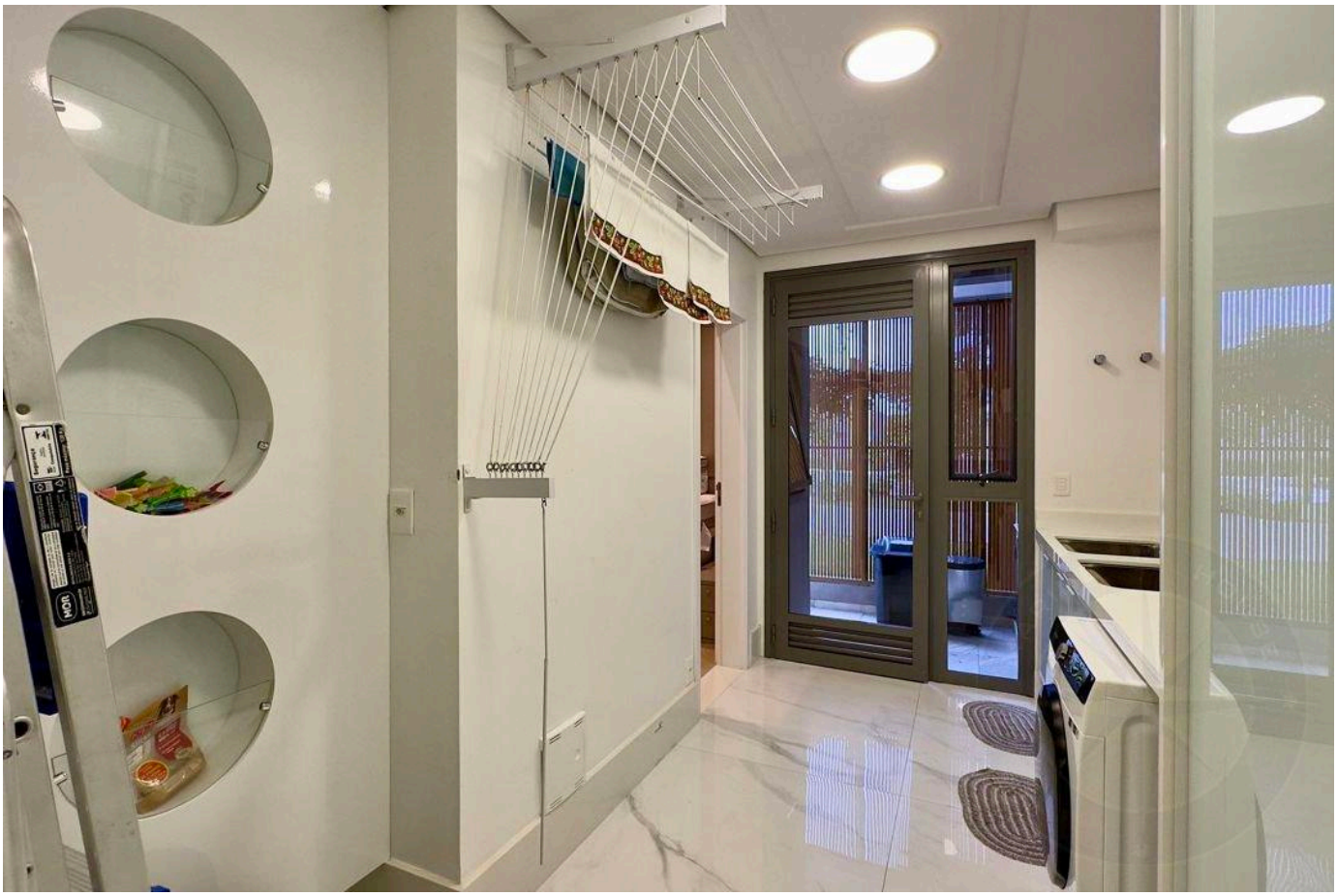



Prices and availability are subject to change without notice. The information in this document may contain errors or omissions and is subject to change, prior sale or withdrawal from the market. Images are for illustration purposes only.

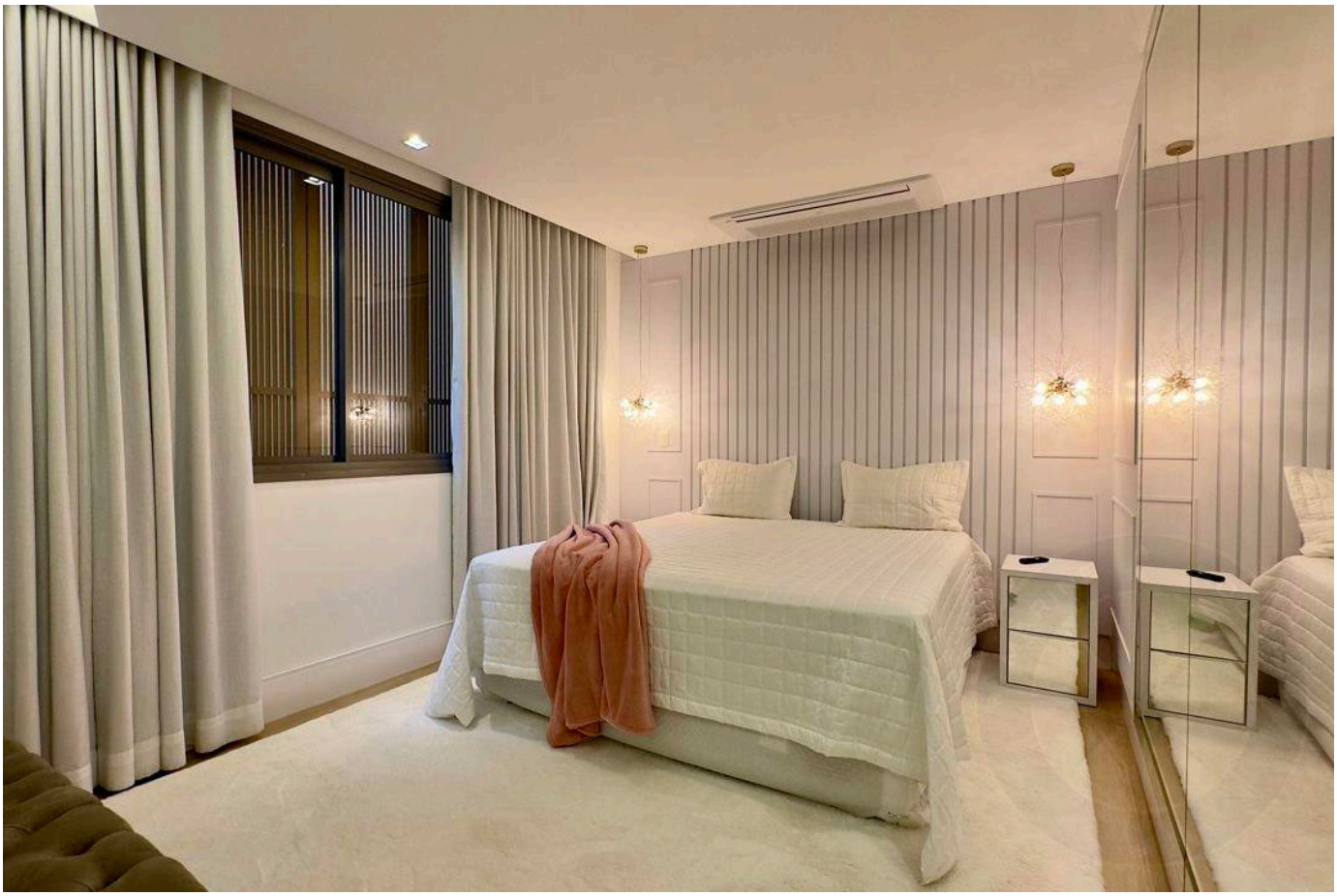



Prices and availability are subject to change without notice. The information in this document may contain errors or omissions and is subject to change, prior sale or withdrawal from the market. Images are for illustration purposes only.

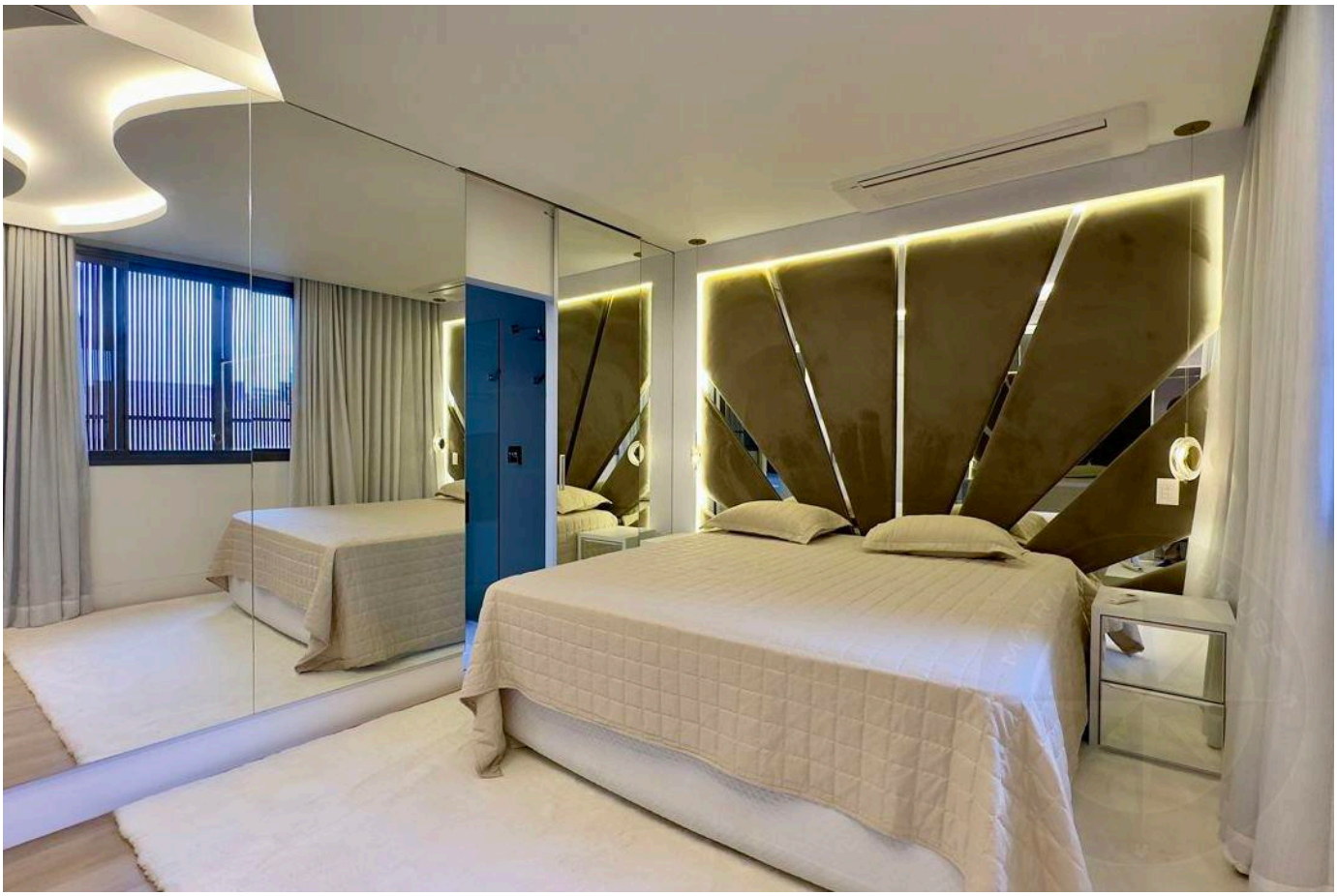



Prices and availability are subject to change without notice. The information in this document may contain errors or omissions and is subject to change, prior sale or withdrawal from the market. Images are for illustration purposes only.

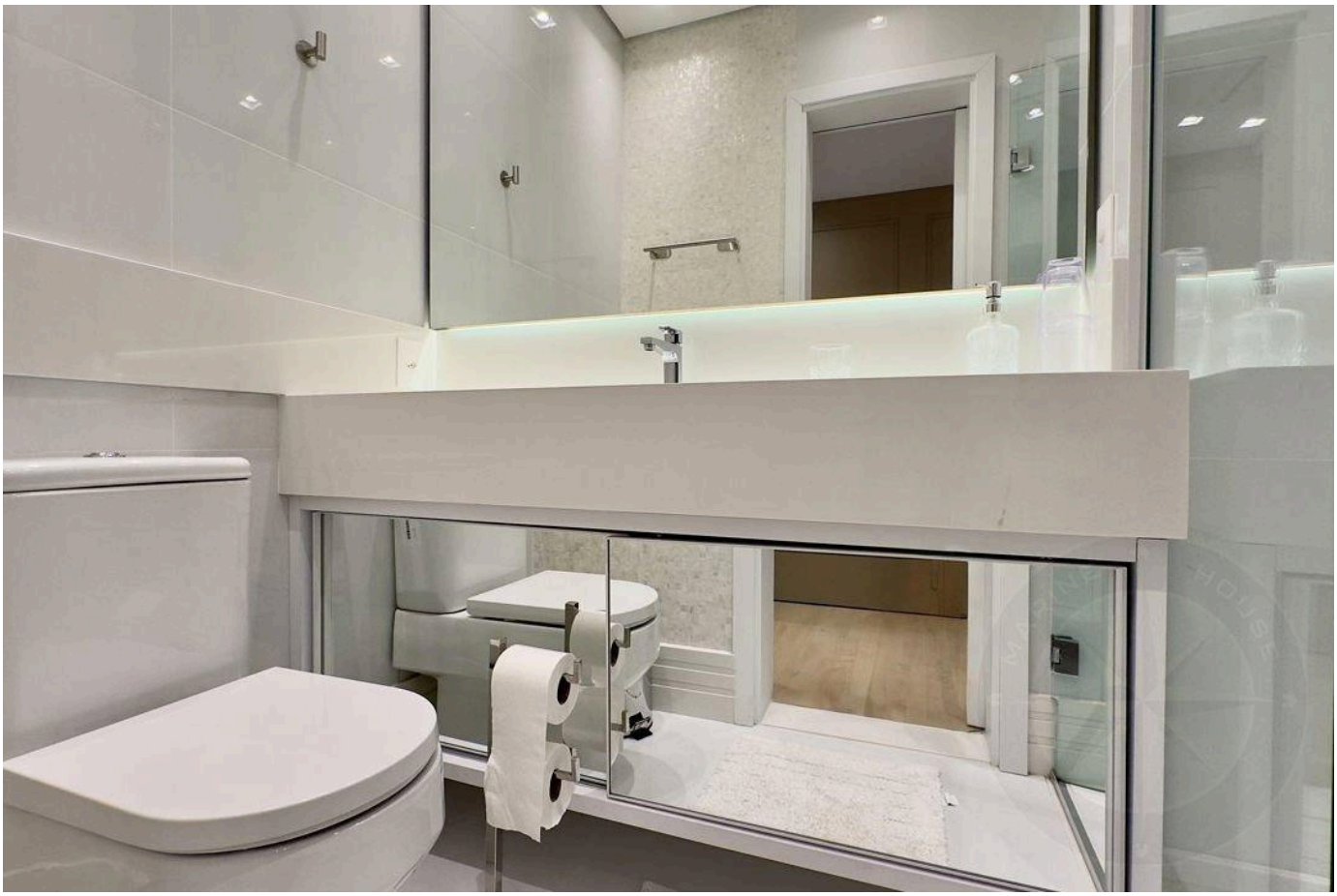



Prices and availability are subject to change without notice. The information in this document may contain errors or omissions and is subject to change, prior sale or withdrawal from the market. Images are for illustration purposes only.

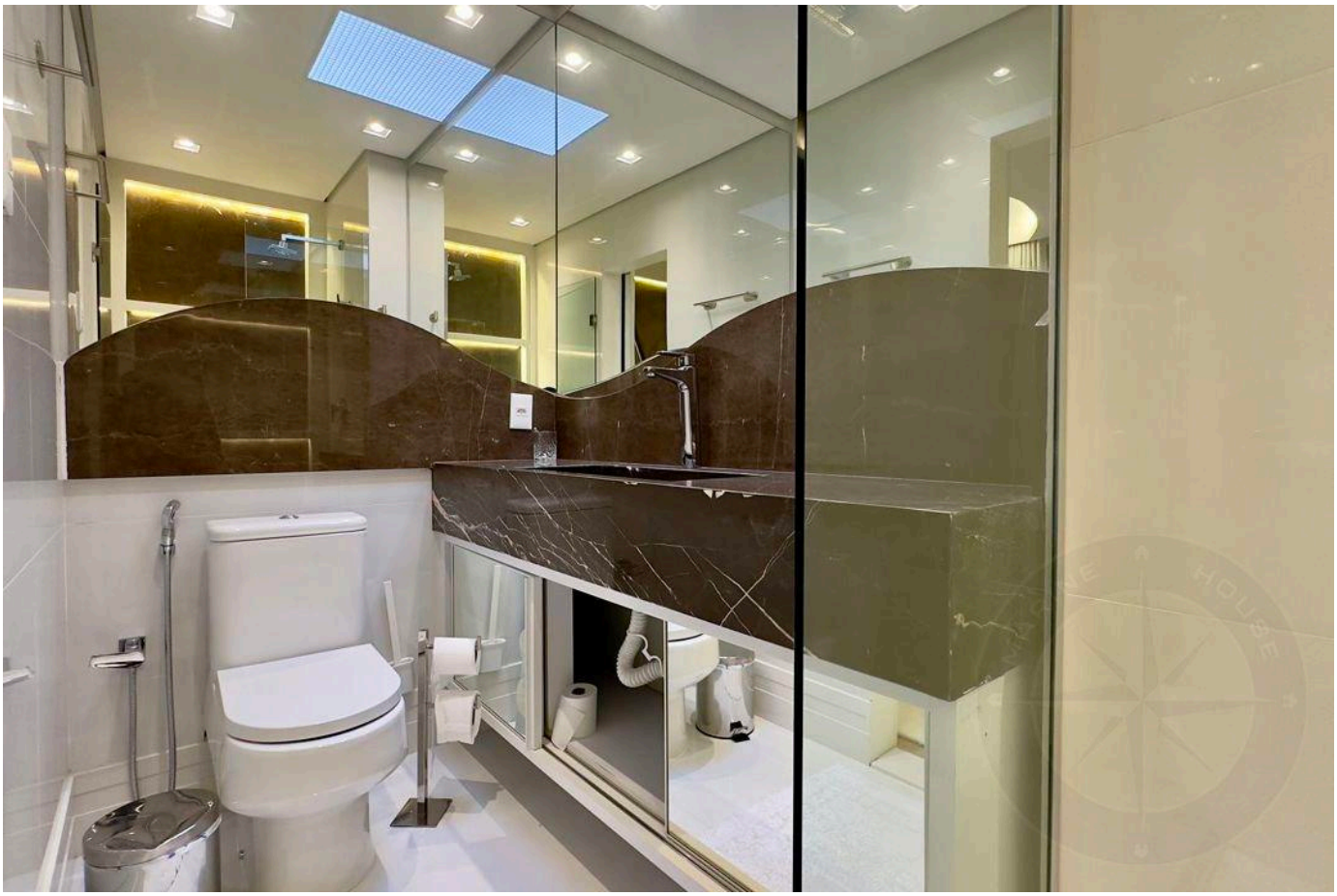



Prices and availability are subject to change without notice. The information in this document may contain errors or omissions and is subject to change, prior sale or withdrawal from the market. Images are for illustration purposes only.





Prices and availability are subject to change without notice. The information in this document may contain errors or omissions and is subject to change, prior sale or withdrawal from the market. Images are for illustration purposes only.





Prices and availability are subject to change without notice. The information in this document may contain errors or omissions and is subject to change, prior sale or withdrawal from the market. Images are for illustration purposes only.

HIGH-END LIVING IN RIVIERA DE SÃO LOURENÇO.

Alexandre Rodrigues

CRECI 44468-J

+55 (13) 99628-7514

VIEW ALL PHOTOS →

MARINEHOUSE.COM.BR