APARTMENT WITH 3 EN-SUITE BEDROOMS AND 170 M² FOR SALE IN RIVIERA DE SÃO LOURENÇO

RIVIERA DE SÃO LOURENÇO · BERTIOGA

R$ 5.900.000 (US$ 988,275)



REF	BEDROOMS	SUITES	PARKING	AREA M²
ZY-5474	3	3	2	170

Condo fee R$ 3.459/month Property tax (IPTU) R$ 550/year

Prices and availability are subject to change without notice. The information in this document may contain errors or omissions and is subject to change, prior sale or withdrawal from the market. Images are for illustration purposes only.

APARTMENT WITH 3 EN-SUITE BEDROOMS AND 170 M² FOR SALE IN RIVIERA DE SÃO LOURENÇO

Elegant three-bedroom apartment with en suite bathrooms spanning 170 m² of useful area, finely furnished and equipped with air conditioning throughout. The unit features two covered parking spaces, powder room, utility room, and a glazed balcony that enhances the sense of space and comfort. The building offers resort-style amenities including adult and children's pools, barbecue area, multi-sport court, party room, game room for adults, and direct beach access. Located in Riviera de São Lourenço, Bertioga, this property is part of a prestigious development recognized for its comprehensive infrastructure, proximity to beautiful beaches, and elevated standard of living. The residence is ideal for those seeking a luxury home with integrated comfort and leisure facilities, suitable for both permanent residence and seasonal use.

UNIT FEATURES

- Air Conditioning – Bedrooms
- Air Conditioning – Living Room
- Glazed Balcony
- Powder Room
- Furnished with High-End Finishes
- Utility Room

CONDOMINIUM FEATURES

- Barbecue Area in Common Areas
- Beachfront
- Adult Pool
- Children's Pool
- Multi-sport Court
- Event Hall
- Adult Game Room
- Beach Service



Prices and availability are subject to change without notice. The information in this document may contain errors or omissions and is subject to change, prior sale or withdrawal from the market. Images are for illustration purposes only.



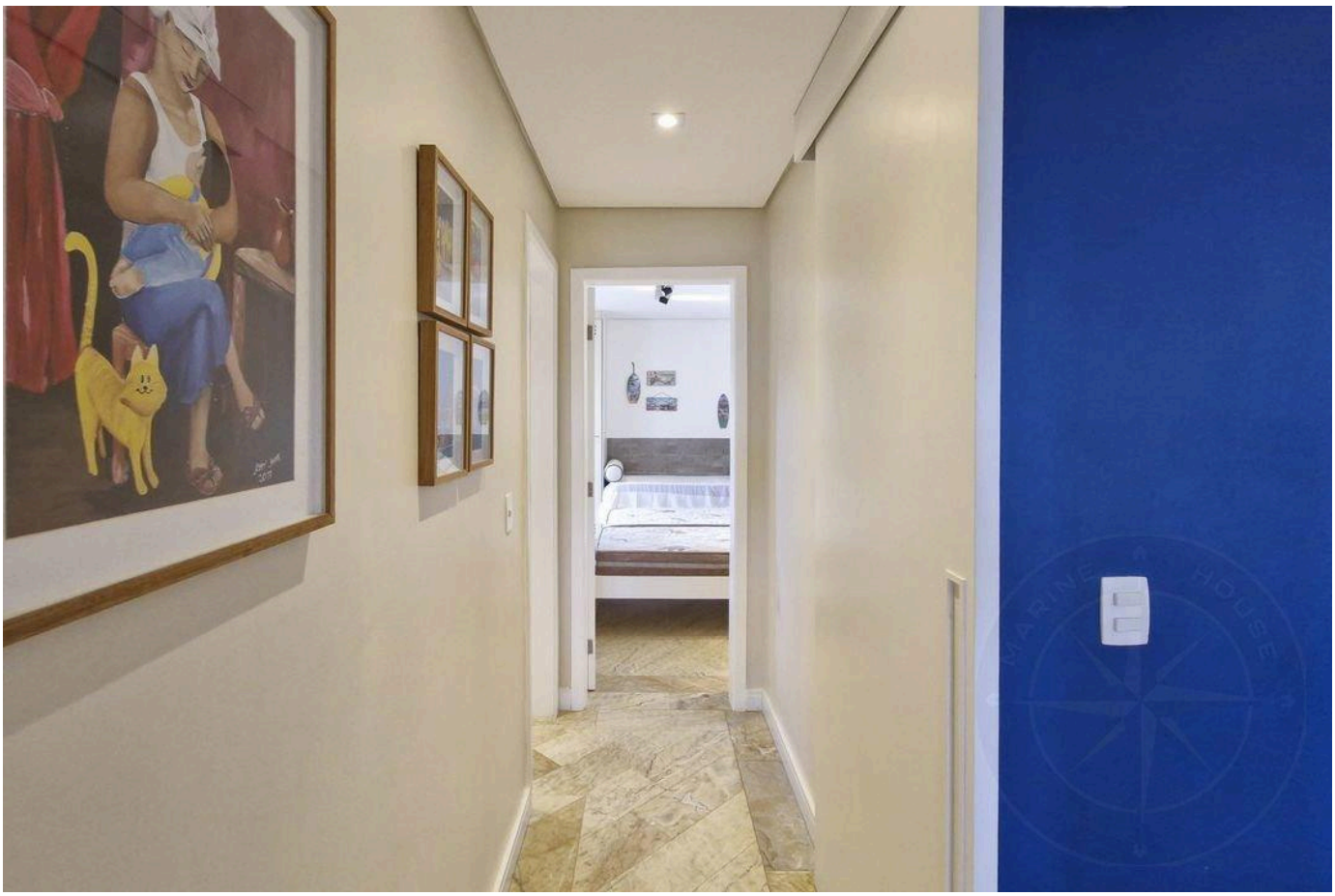

Prices and availability are subject to change without notice. The information in this document may contain errors or omissions and is subject to change, prior sale or withdrawal from the market. Images are for illustration purposes only.

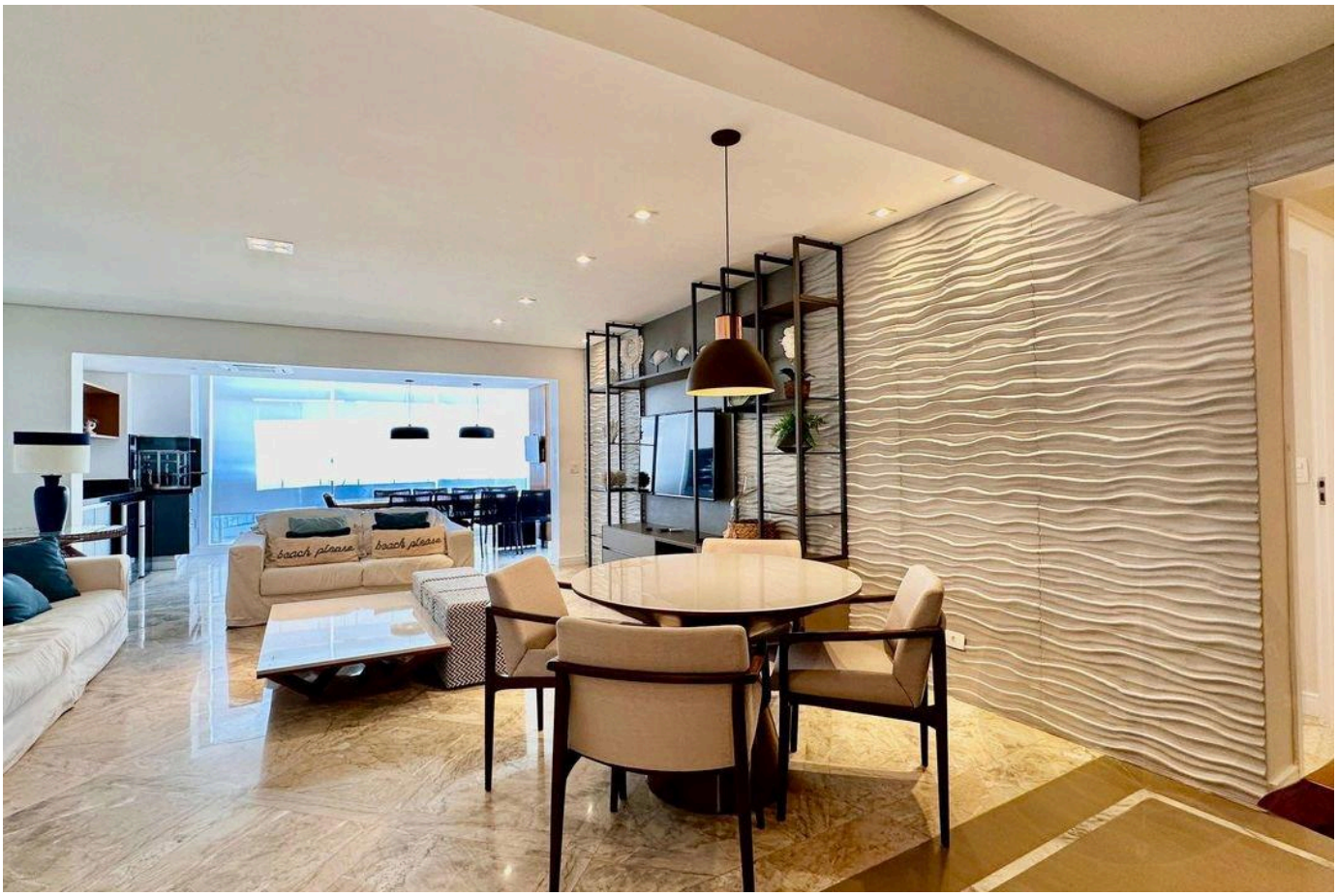



Prices and availability are subject to change without notice. The information in this document may contain errors or omissions and is subject to change, prior sale or withdrawal from the market. Images are for illustration purposes only.



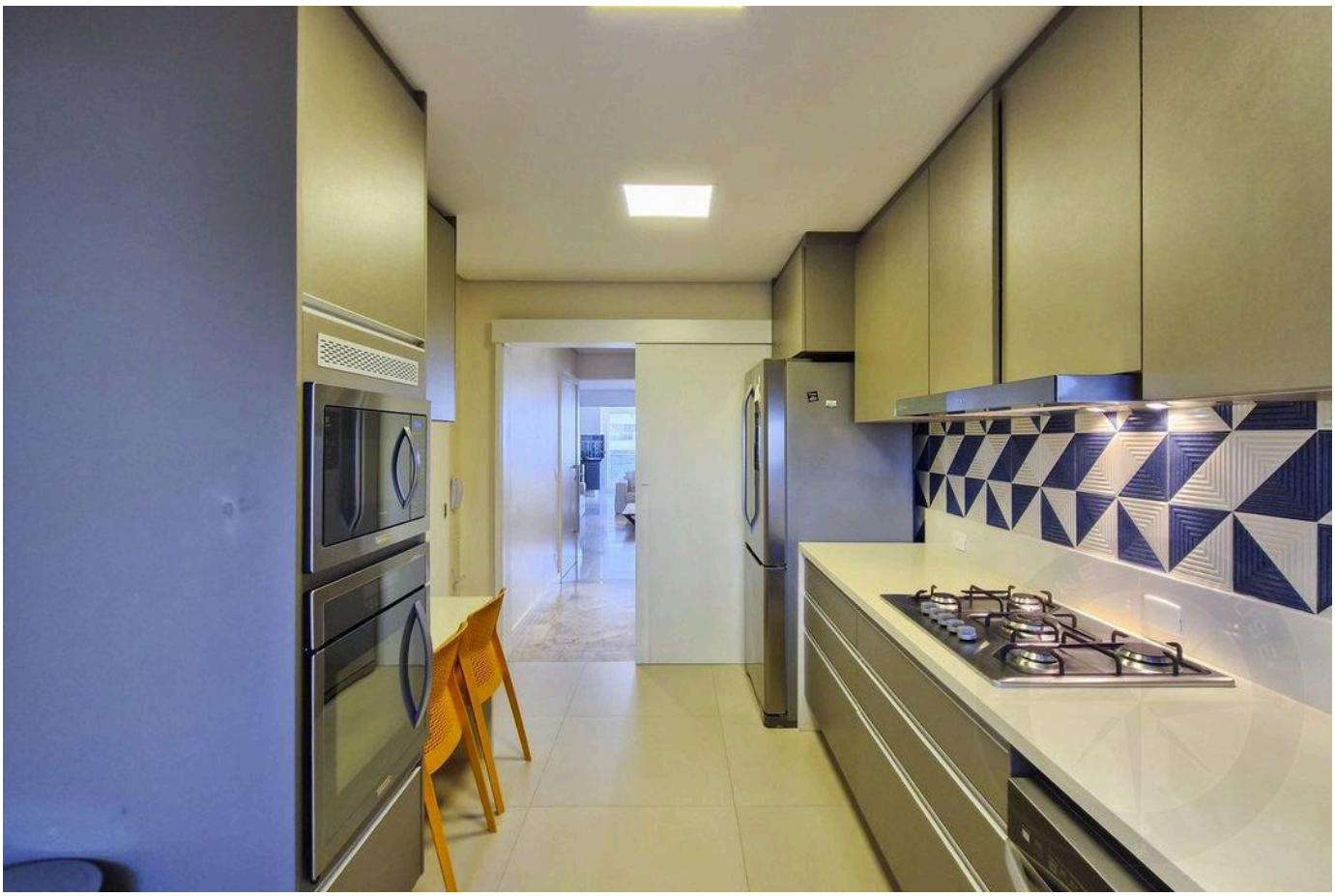

Prices and availability are subject to change without notice. The information in this document may contain errors or omissions and is subject to change, prior sale or withdrawal from the market. Images are for illustration purposes only.





Prices and availability are subject to change without notice. The information in this document may contain errors or omissions and is subject to change, prior sale or withdrawal from the market. Images are for illustration purposes only.

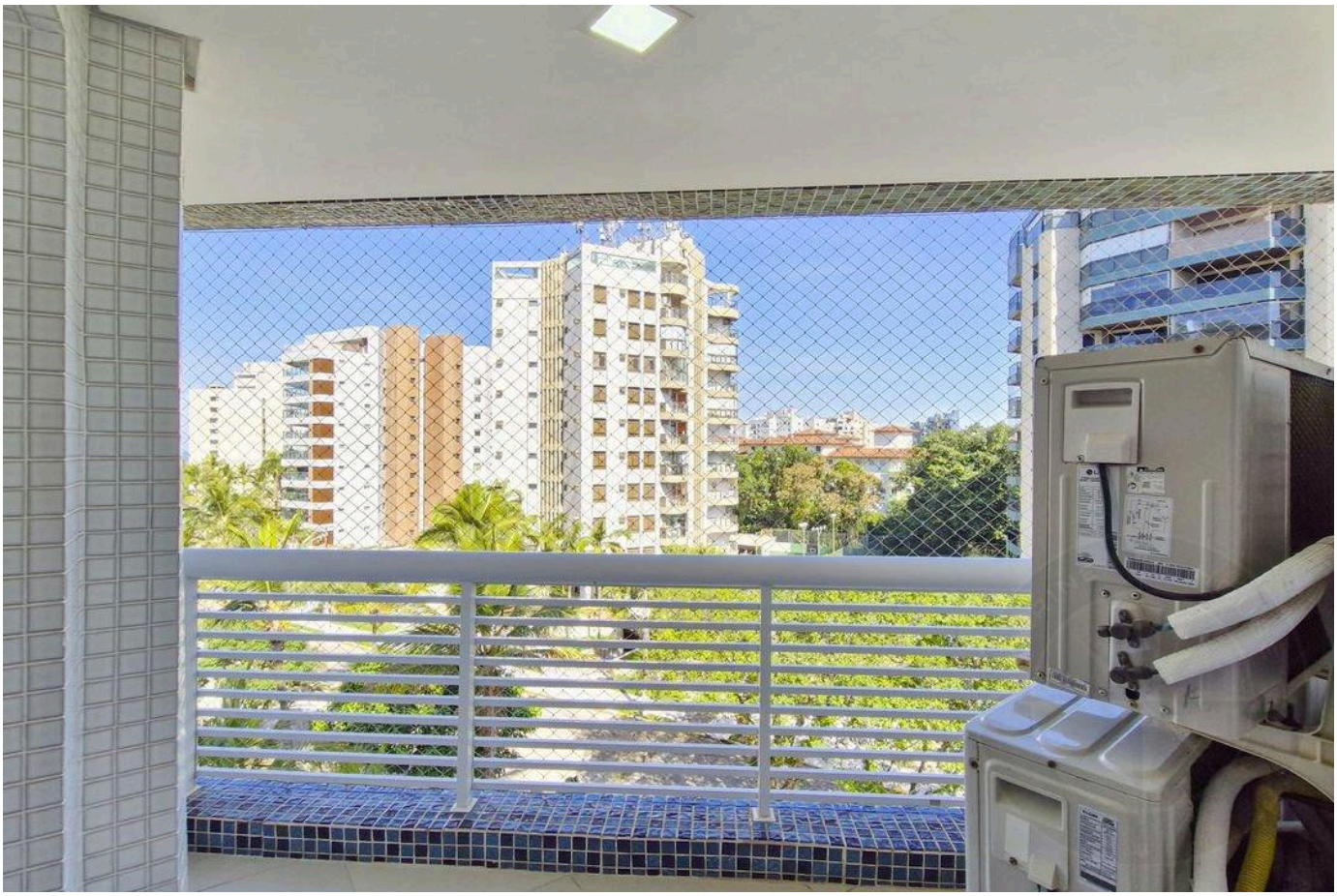



Prices and availability are subject to change without notice. The information in this document may contain errors or omissions and is subject to change, prior sale or withdrawal from the market. Images are for illustration purposes only.





Prices and availability are subject to change without notice. The information in this document may contain errors or omissions and is subject to change, prior sale or withdrawal from the market. Images are for illustration purposes only.



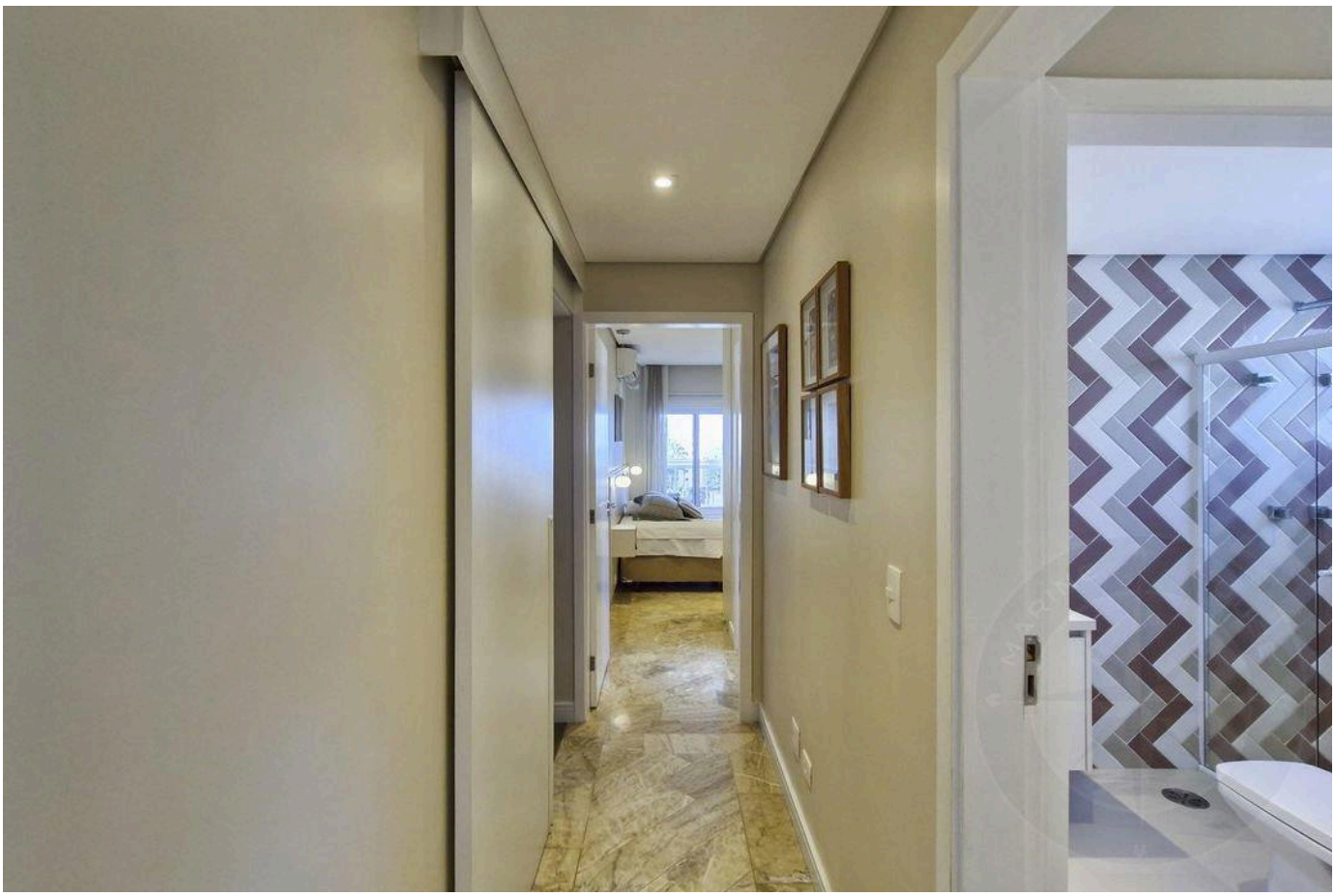

Prices and availability are subject to change without notice. The information in this document may contain errors or omissions and is subject to change, prior sale or withdrawal from the market. Images are for illustration purposes only.





Prices and availability are subject to change without notice. The information in this document may contain errors or omissions and is subject to change, prior sale or withdrawal from the market. Images are for illustration purposes only.



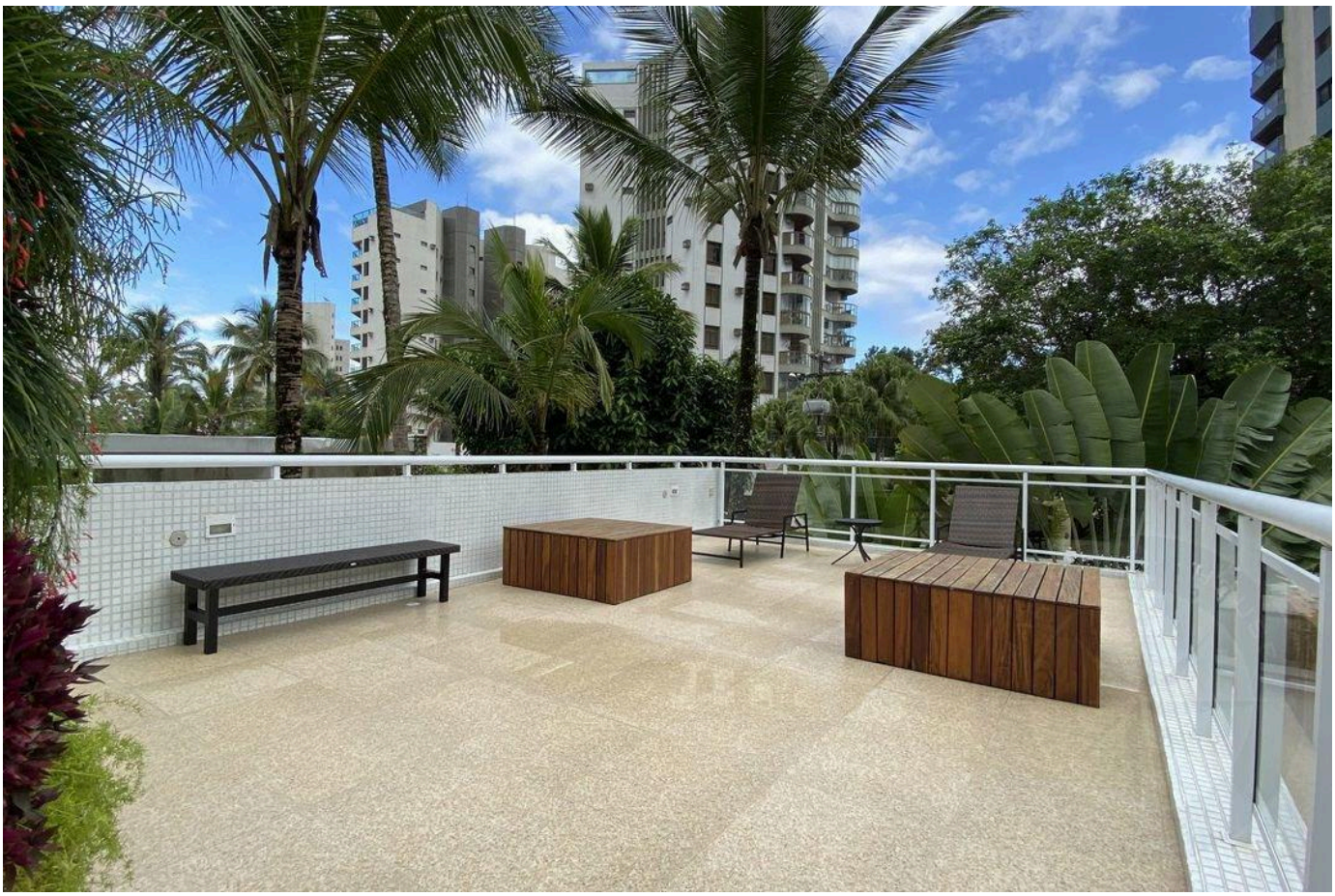

Prices and availability are subject to change without notice. The information in this document may contain errors or omissions and is subject to change, prior sale or withdrawal from the market. Images are for illustration purposes only.

HIGH-END LIVING IN RIVIERA DE SÃO LOURENÇO.

Alexandre Rodrigues

CRECI 44468-J

+55 (13) 99628-7514

VIEW ALL PHOTOS →

MARINEHOUSE.COM.BR