VILLÁGIO WITH 7 EN-SUITE BEDROOMS AND 1450 M² FOR SALE IN RIVIERA DE SÃO LOURENÇO

RIVIERA DE SÃO LOURENÇO · BERTIOGA

R$ 11.200.000 (US$ 1,876,047)



REF	BEDROOMS	SUITES	PARKING	AREA M²
ZY-5439	7	7	7	1,450

Condo fee R$ 10.000/month

Prices and availability are subject to change without notice. The information in this document may contain errors or omissions and is subject to change, prior sale or withdrawal from the market. Images are for illustration purposes only.

VILLÁGIO WITH 7 EN-SUITE BEDROOMS AND 1450 M² FOR SALE IN RIVIERA DE SÃO LOURENÇO

Exceptional standard villa featuring 7 en suite bedrooms distributed across a generous 1,450 m² of living space. The residence includes 7 covered parking spaces, private pool, barbecue on the terrace, complete gourmet area, green space, utility room, gas heating, and elevator. A reversible bedroom offers flexibility for various uses, while a beer hall and home theater complete the entertainment spaces. Privileged morning sun exposure and outstanding finishes throughout. Located in Riviera de São Lourenço, Bertioga, this property is part of a prestigious resort-style development with comprehensive amenities including heated adult and children pools, Olympic-length pool, tennis court, fully equipped gym, spa with hydrotherapy, cinema room, event hall, beer hall, game room for adults, playground, bicycle storage, and beach service. Surrounded by complete infrastructure, proximity to beautiful beaches, and the elevated quality of life characteristic of the region.

UNIT FEATURES

- Gas Heating
- Green Area
- Balcony Draft Beer Tap
- Gourmet BBQ Grill on the Balcony
- Convertible Bedroom
- Elevator
- Gourmet Lounge
- Pool in the Unit
- Utility Room
- Morning Sun Exposure

CONDOMINIUM FEATURES

- Fully Equipped Gym
- Bike Rack
- Kids' Playroom
- Draft Beer Tap in Common Areas
- Barbecue Area in Common Areas
- Underground Garage
- Jacuzzi
- Home Theater
- Gaming Lounge
- Adult Pool
- Heated Pool
- Lap Pool
- Children's Pool
- Playground
- Tennis Court
- Event Hall
- Adult Game Room
- Beach Service
- Spa



Prices and availability are subject to change without notice. The information in this document may contain errors or omissions and is subject to change, prior sale or withdrawal from the market. Images are for illustration purposes only.

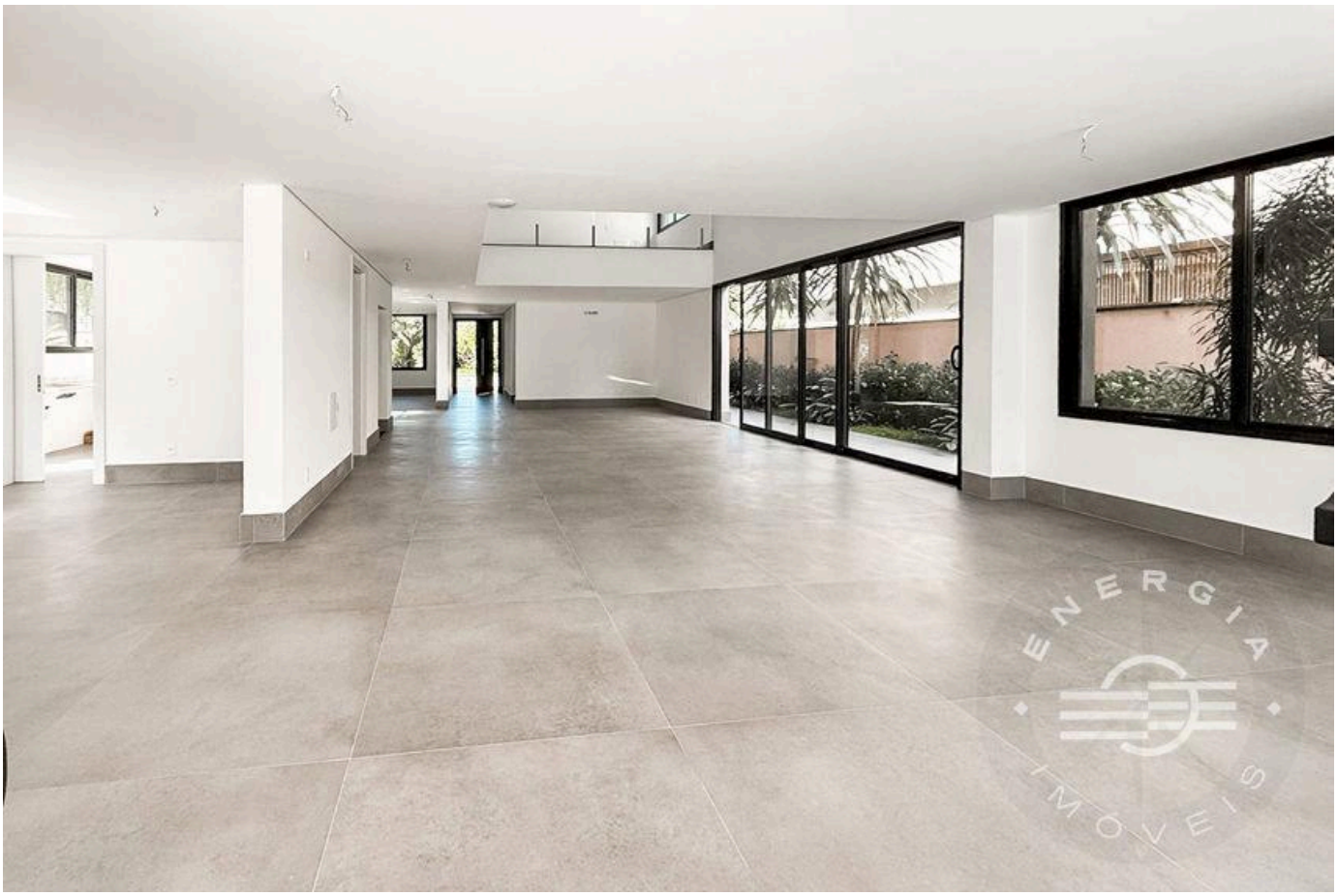

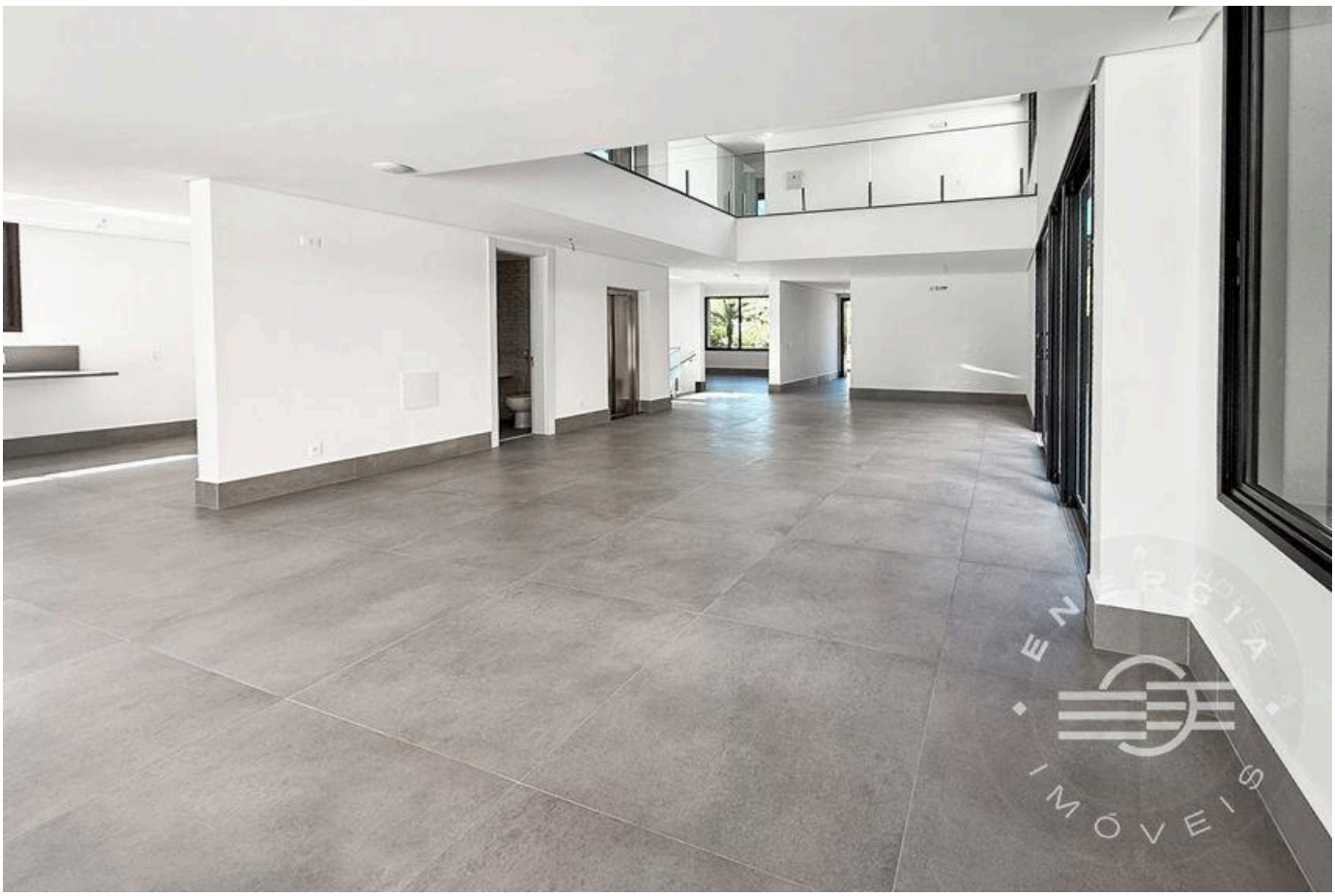

Prices and availability are subject to change without notice. The information in this document may contain errors or omissions and is subject to change, prior sale or withdrawal from the market. Images are for illustration purposes only.





Prices and availability are subject to change without notice. The information in this document may contain errors or omissions and is subject to change, prior sale or withdrawal from the market. Images are for illustration purposes only.





Prices and availability are subject to change without notice. The information in this document may contain errors or omissions and is subject to change, prior sale or withdrawal from the market. Images are for illustration purposes only.





Prices and availability are subject to change without notice. The information in this document may contain errors or omissions and is subject to change, prior sale or withdrawal from the market. Images are for illustration purposes only.

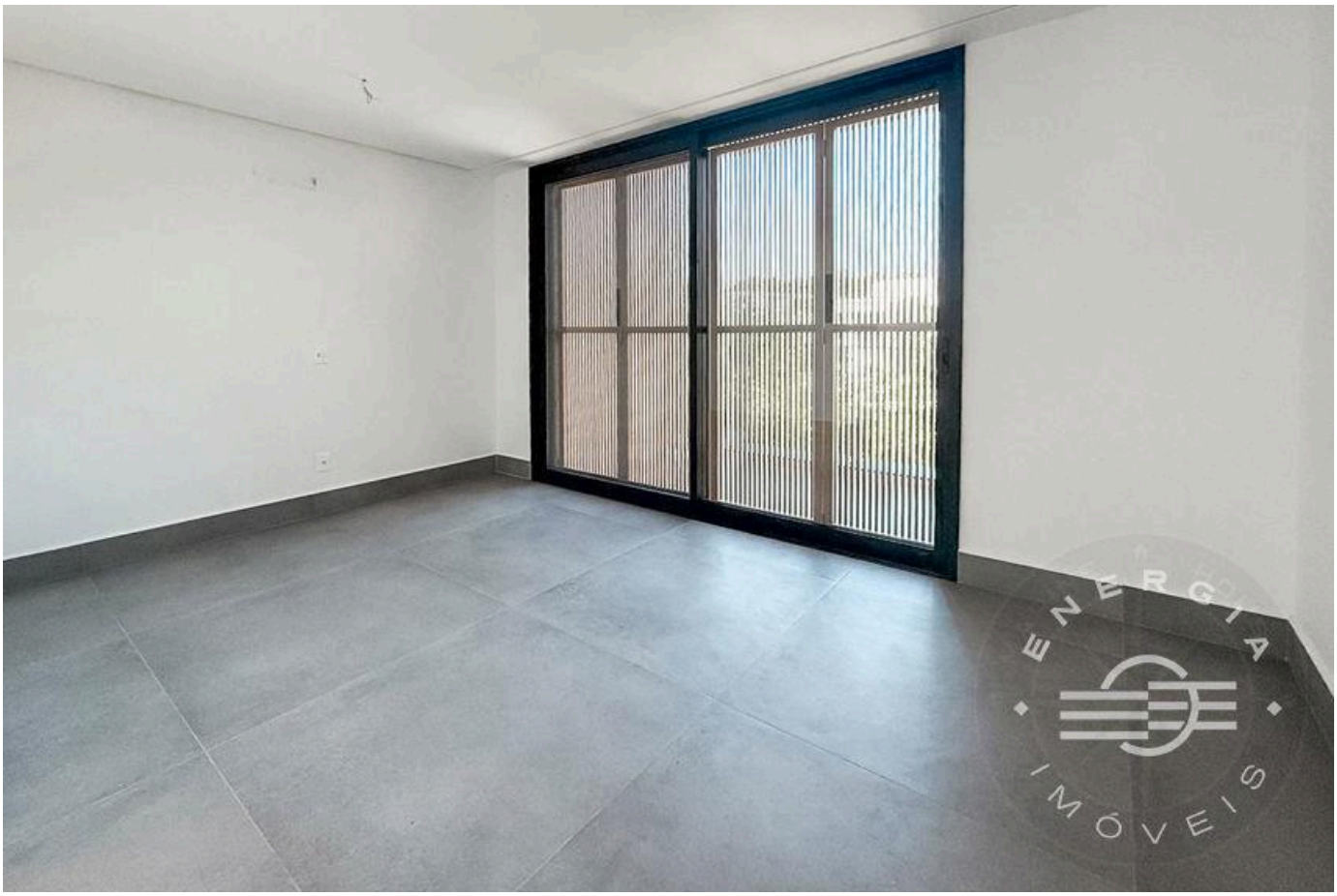



Prices and availability are subject to change without notice. The information in this document may contain errors or omissions and is subject to change, prior sale or withdrawal from the market. Images are for illustration purposes only.



Prices and availability are subject to change without notice. The information in this document may contain errors or omissions and is subject to change, prior sale or withdrawal from the market. Images are for illustration purposes only.

HIGH-END LIVING IN RIVIERA DE SÃO LOURENÇO.

Alexandre Rodrigues

CRECI 44468-J

+55 (13) 99628-7514

VIEW ALL PHOTOS →

MARINEHOUSE.COM.BR