VILLÁGIO WITH 4 EN-SUITE BEDROOMS AND 408 M² FOR SALE IN RIVIERA DE SÃO LOURENÇO

RIVIERA DE SÃO LOURENÇO · BERTIOGA

R$ 6.600.000 (US$ 1,105,528)



REF	BEDROOMS	SUITES	PARKING	AREA M²
ZY-5431	4	4	4	408

Prices and availability are subject to change without notice. The information in this document may contain errors or omissions and is subject to change, prior sale or withdrawal from the market. Images are for illustration purposes only.

VILLÁGIO WITH 4 EN-SUITE BEDROOMS AND 408 M² FOR SALE IN RIVIERA DE SÃO LOURENÇO

Villa featuring four en suite bedrooms across 408 m² of living space, delivering exceptional comfort and privacy. The residence includes a private swimming pool, furnished with high-end finishes interiors, and four parking spaces, comprising two covered and two open bays. The development boasts premium amenities: children's play area, gourmet lounge, fully equipped gym, playground, and tennis court, ensuring superior lifestyle and recreational opportunities for the entire family. Situated in Riviera de São Lourenço, Bertioga, this property is part of an established residential Villágio distinguished by comprehensive infrastructure, proximity to pristine beaches, and elevated quality of life standards. The property combines security, convenience, and seamless access to the region's principal attractions.

UNIT FEATURES

- Furnished
- Pool in the Unit

CONDOMINIUM FEATURES

- Fully Equipped Gym
- Gourmet Lounge
- Tennis Court
- Kids' Playroom
- Playground



Prices and availability are subject to change without notice. The information in this document may contain errors or omissions and is subject to change, prior sale or withdrawal from the market. Images are for illustration purposes only.





Prices and availability are subject to change without notice. The information in this document may contain errors or omissions and is subject to change, prior sale or withdrawal from the market. Images are for illustration purposes only.





Prices and availability are subject to change without notice. The information in this document may contain errors or omissions and is subject to change, prior sale or withdrawal from the market. Images are for illustration purposes only.



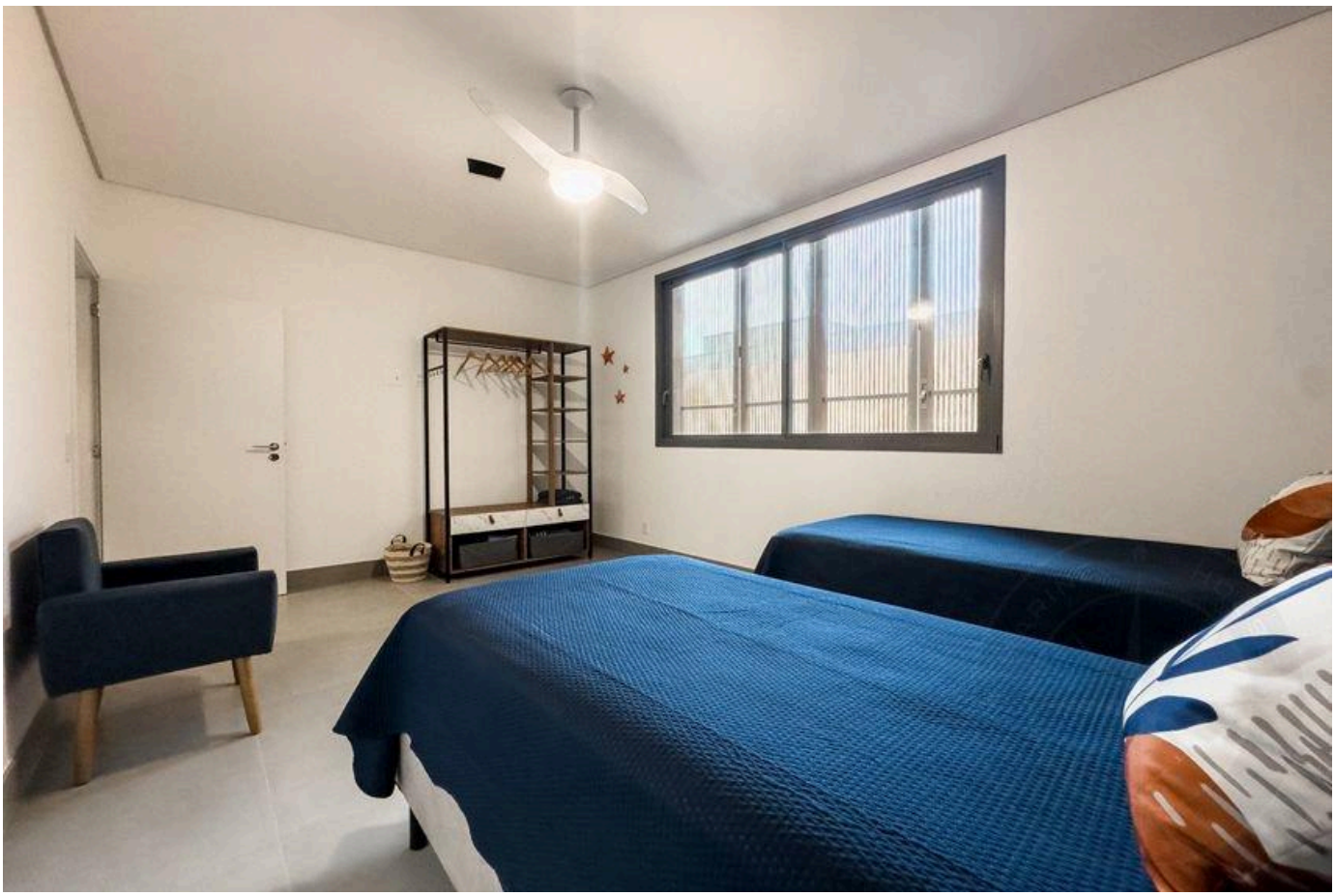

Prices and availability are subject to change without notice. The information in this document may contain errors or omissions and is subject to change, prior sale or withdrawal from the market. Images are for illustration purposes only.

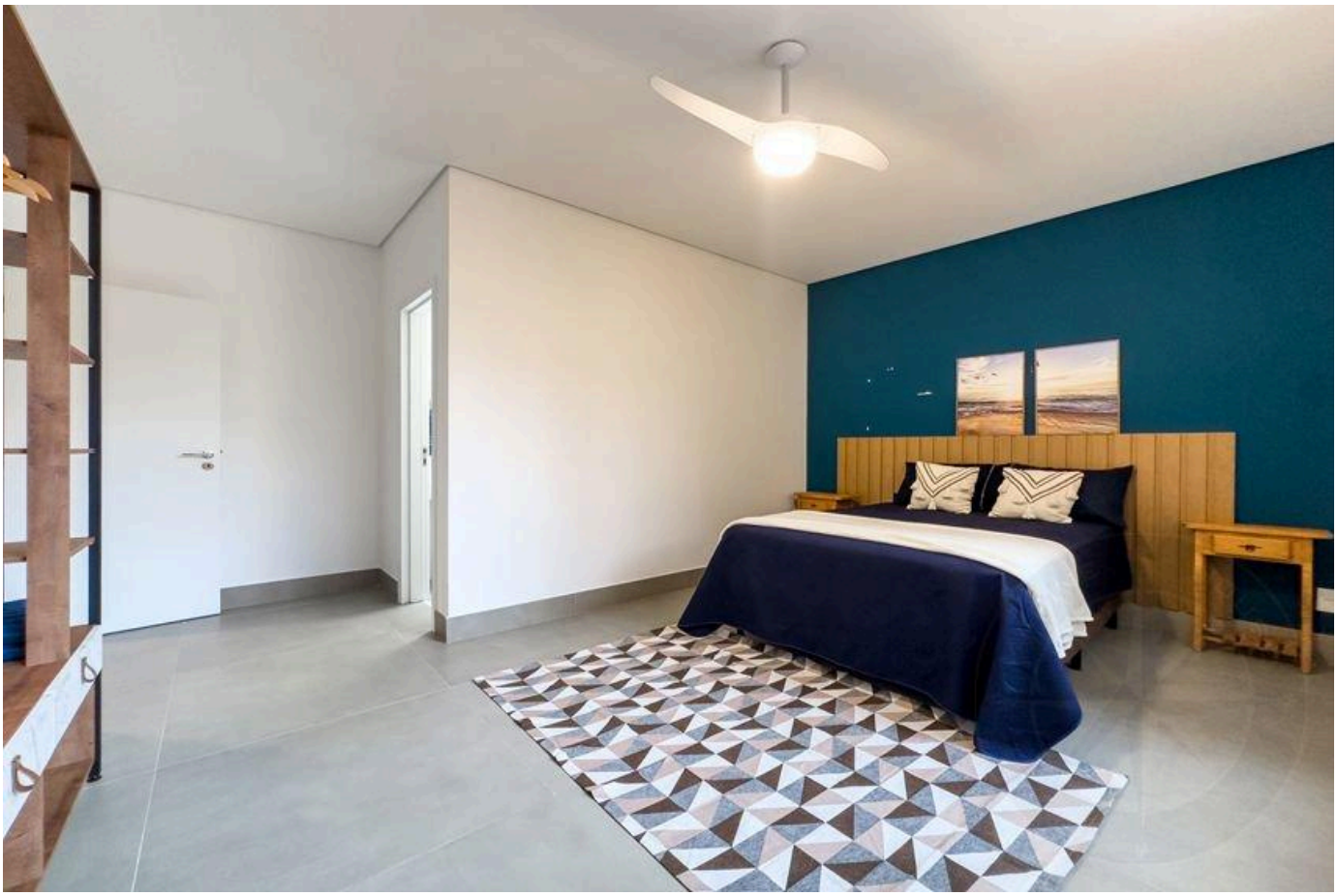

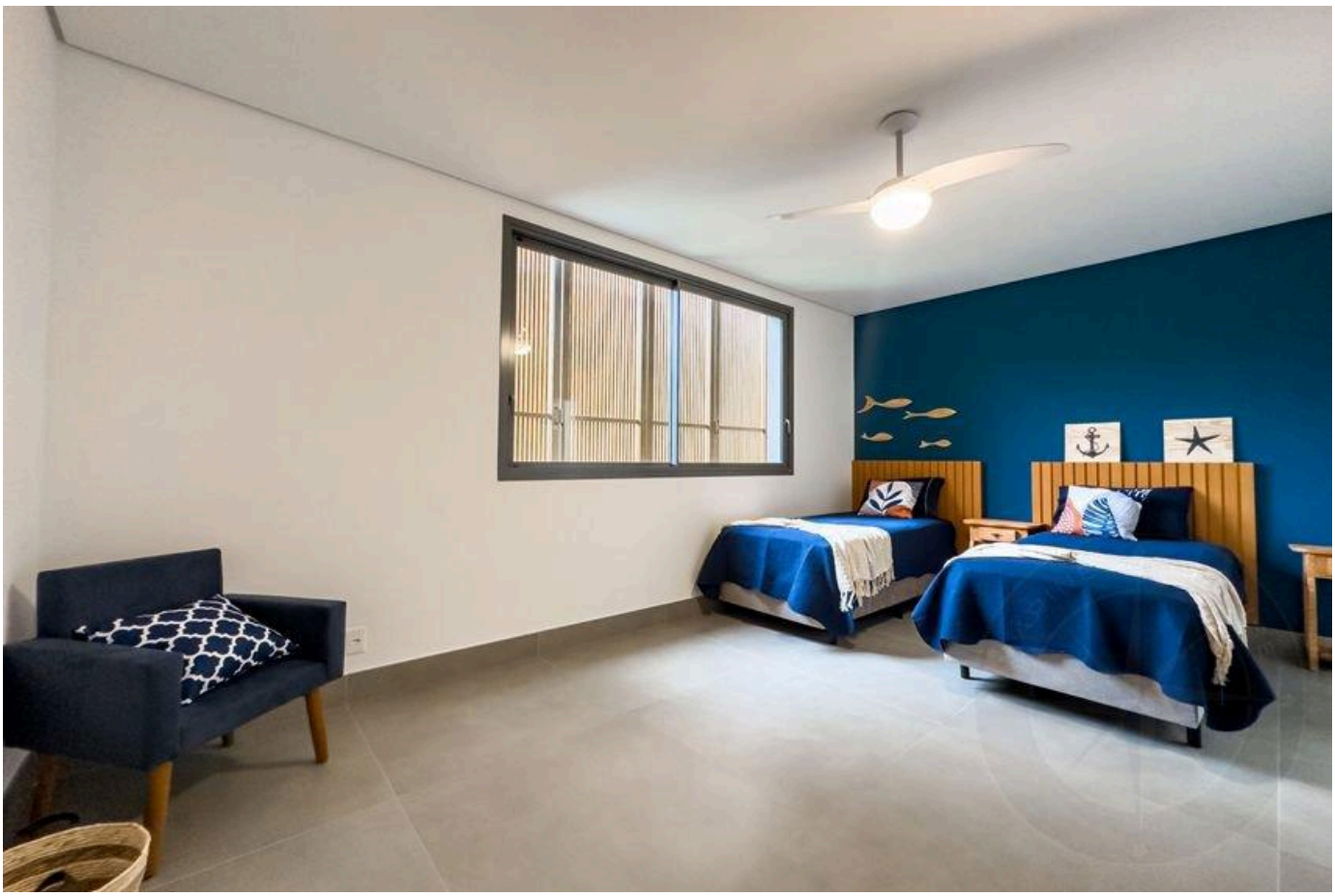

Prices and availability are subject to change without notice. The information in this document may contain errors or omissions and is subject to change, prior sale or withdrawal from the market. Images are for illustration purposes only.

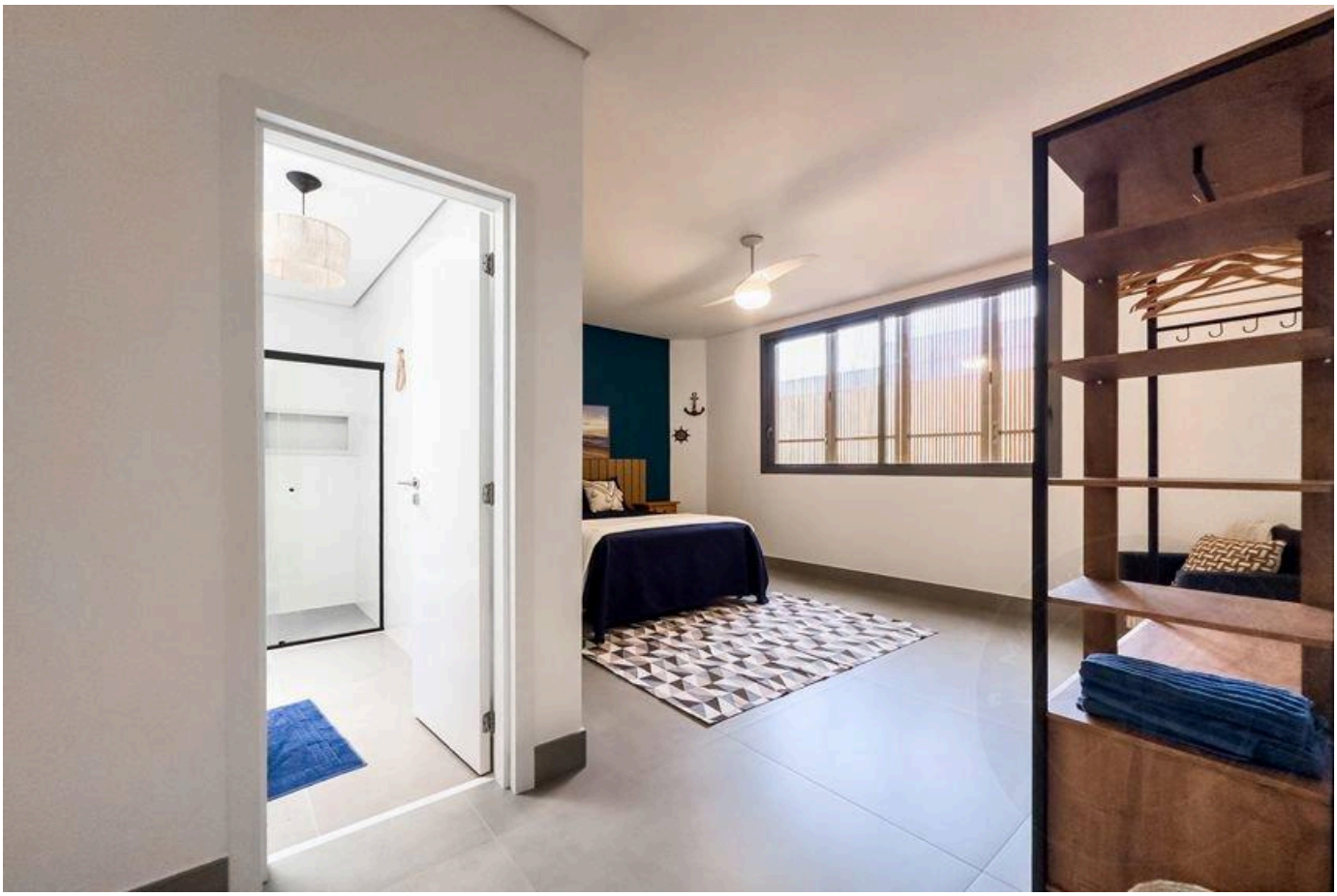



Prices and availability are subject to change without notice. The information in this document may contain errors or omissions and is subject to change, prior sale or withdrawal from the market. Images are for illustration purposes only.

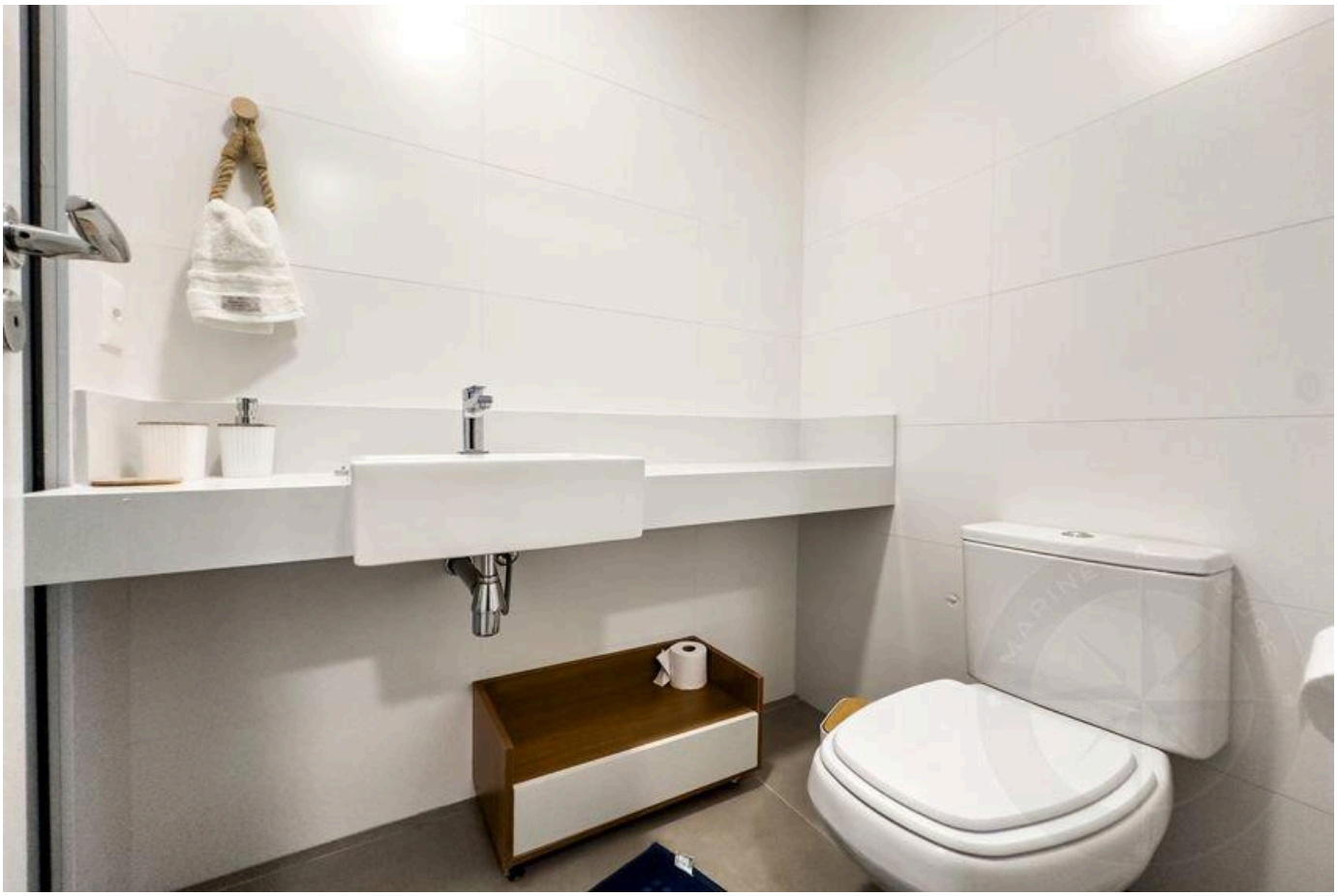



Prices and availability are subject to change without notice. The information in this document may contain errors or omissions and is subject to change, prior sale or withdrawal from the market. Images are for illustration purposes only.



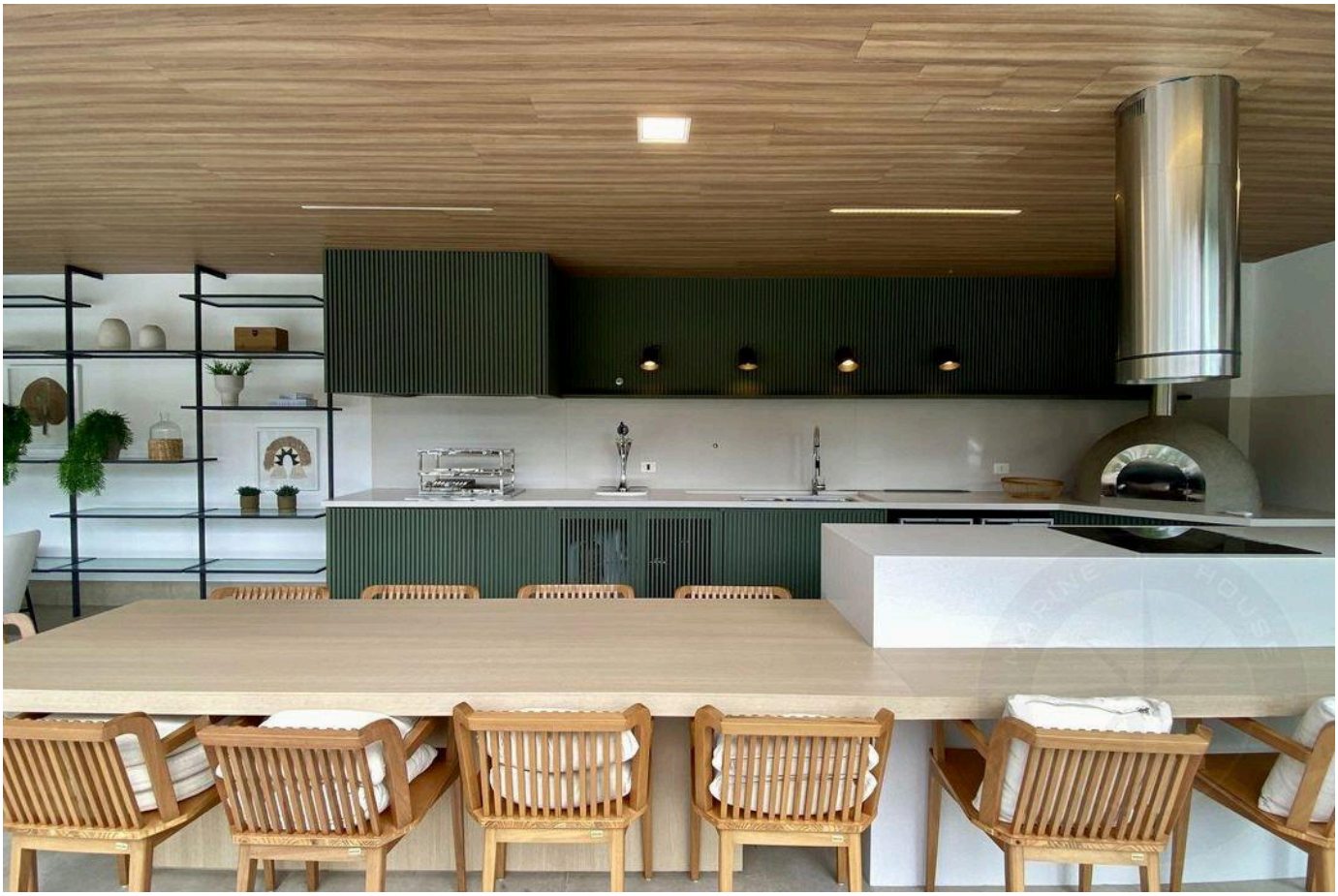

Prices and availability are subject to change without notice. The information in this document may contain errors or omissions and is subject to change, prior sale or withdrawal from the market. Images are for illustration purposes only.





Prices and availability are subject to change without notice. The information in this document may contain errors or omissions and is subject to change, prior sale or withdrawal from the market. Images are for illustration purposes only.



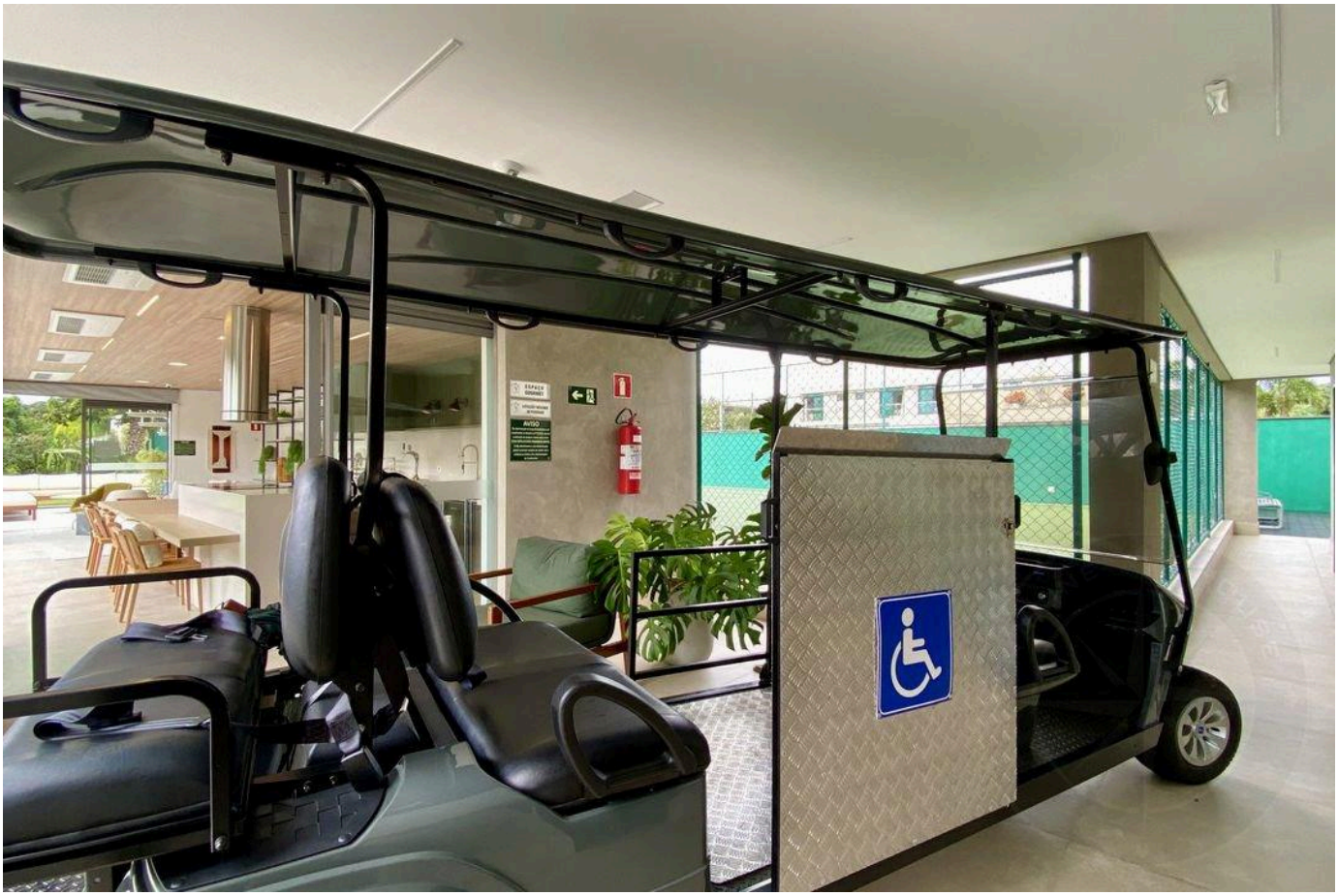

Prices and availability are subject to change without notice. The information in this document may contain errors or omissions and is subject to change, prior sale or withdrawal from the market. Images are for illustration purposes only.

HIGH-END LIVING IN RIVIERA DE SÃO LOURENÇO.

Alexandre Rodrigues

CRECI 44468-J

+55 (13) 99628-7514

VIEW ALL PHOTOS →

MARINEHOUSE.COM.BR