HOUSE WITH 6 EN-SUITE BEDROOMS AND 570 M² FOR SALE IN RIVIERA DE SÃO LOURENÇO

RIVIERA DE SÃO LOURENÇO · BERTIOGA

R$ 15.500.000 (US$ 2,596,315)

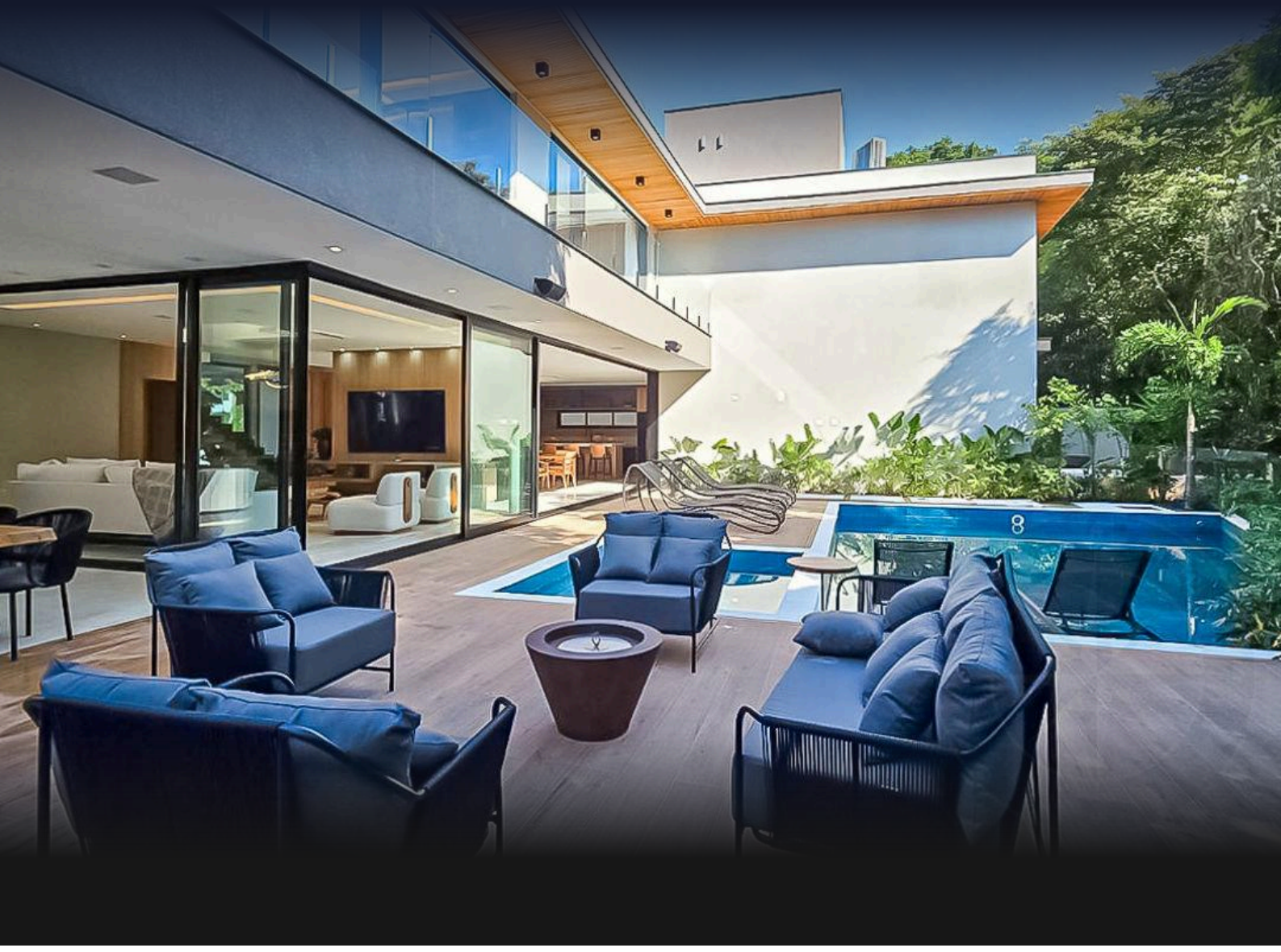

REF	BEDROOMS	SUITES	PARKING	AREA M²
ZY-5389	6	6	7	570

Condo fee R$ 1.826/month Property tax (IPTU) R$ 1.940/year

Prices and availability are subject to change without notice. The information in this document may contain errors or omissions and is subject to change, prior sale or withdrawal from the market. Images are for illustration purposes only.

HOUSE WITH 6 EN-SUITE BEDROOMS AND 570 M² FOR SALE IN RIVIERA DE SÃO LOURENÇO

High-standard residence located in Riviera de São Lourenço, Bertioga, encompassing 530 m² of constructed area with six en suite bedrooms, four garage spaces, and fully air-conditioned interiors. The property features an advanced security system and comprehensive leisure amenities including a barbecue area, beer station, jacuzzi, furnished gourmet lounge, and hydrotherapy facilities. An upper-level pantry ensures daily convenience. The exterior grounds showcase a heated swimming pool with projection screen, tennis court, and private beach service, offering all elements expected of a luxury beachfront residence.

UNIT FEATURES

- Wine Cellar
- Air Conditioning – Bedrooms
- Air Conditioning – Living Room
- Green Area
- Security Cameras
- Beer Cooler
- Balcony Draft Beer Tap
- BBQ Grill
- Gas-Heated Shower
- Upper-Floor Pantry
- Gourmet Lounge
- Jacuzzi
- Home Theater
- Powder Room
- Furnished with High-End Finishes
- Heated Pool
- Tennis Court
- Beach Service
- Poolside Big Screen



Prices and availability are subject to change without notice. The information in this document may contain errors or omissions and is subject to change, prior sale or withdrawal from the market. Images are for illustration purposes only.





Prices and availability are subject to change without notice. The information in this document may contain errors or omissions and is subject to change, prior sale or withdrawal from the market. Images are for illustration purposes only.

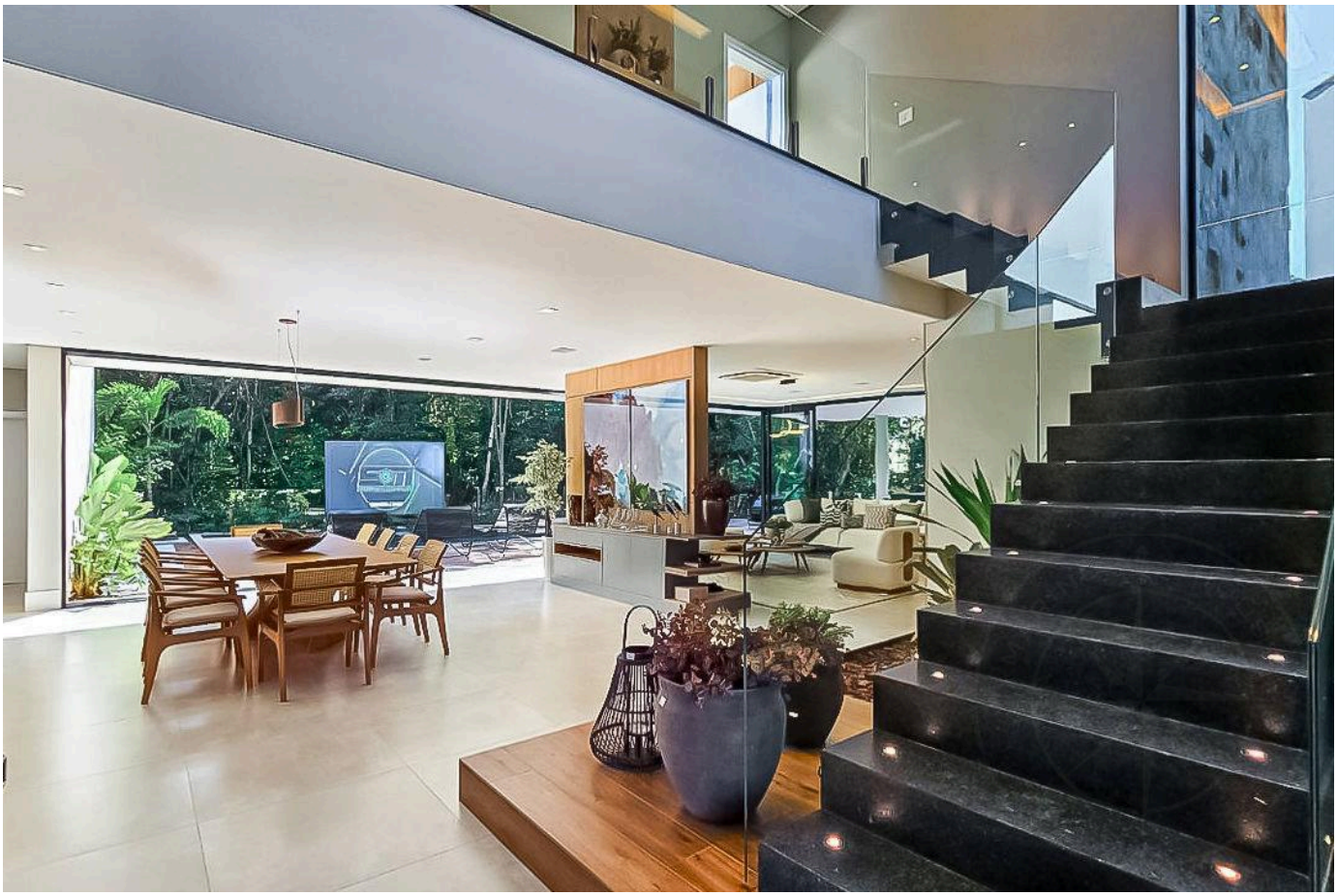



Prices and availability are subject to change without notice. The information in this document may contain errors or omissions and is subject to change, prior sale or withdrawal from the market. Images are for illustration purposes only.

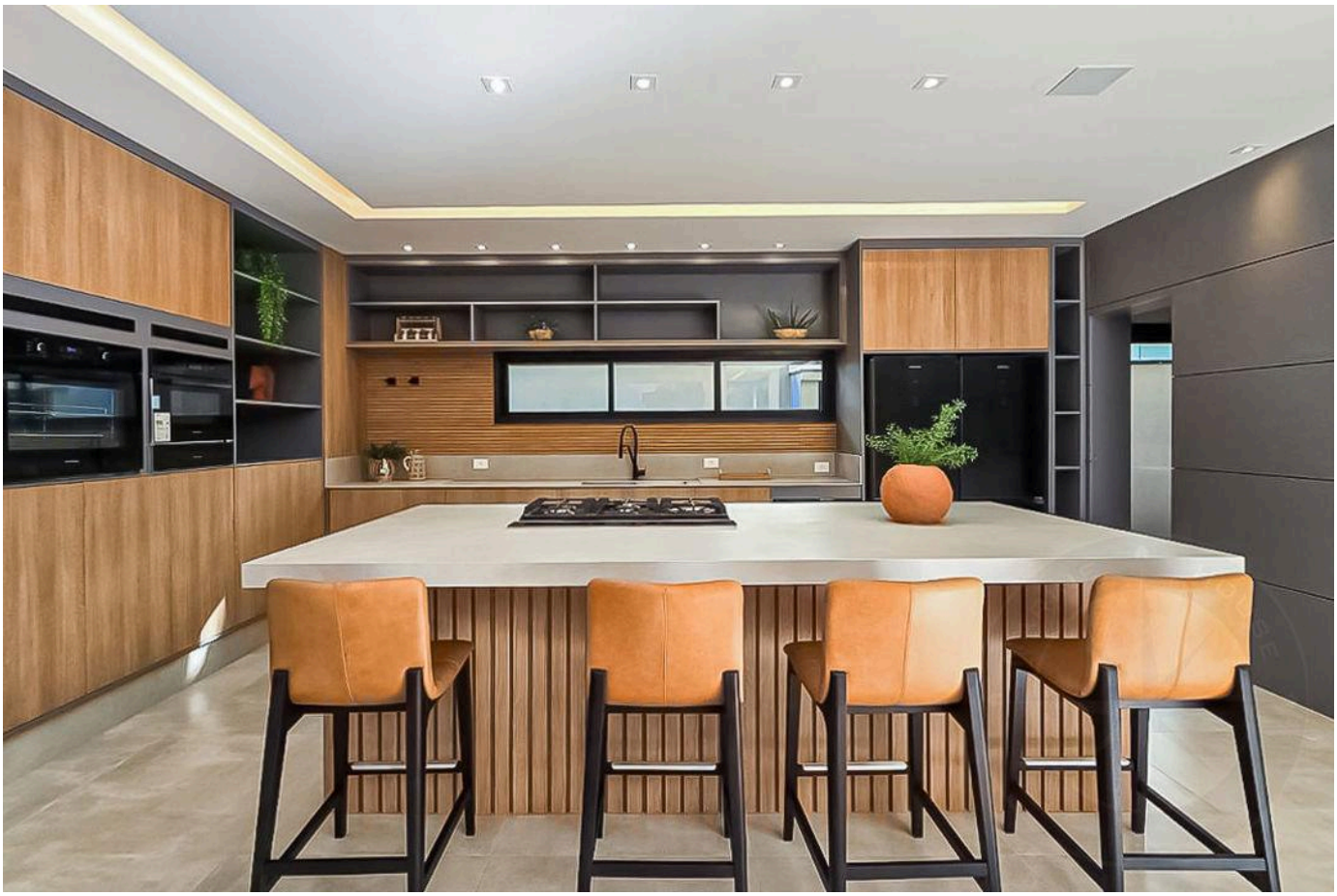



Prices and availability are subject to change without notice. The information in this document may contain errors or omissions and is subject to change, prior sale or withdrawal from the market. Images are for illustration purposes only.





Prices and availability are subject to change without notice. The information in this document may contain errors or omissions and is subject to change, prior sale or withdrawal from the market. Images are for illustration purposes only.





Prices and availability are subject to change without notice. The information in this document may contain errors or omissions and is subject to change, prior sale or withdrawal from the market. Images are for illustration purposes only.

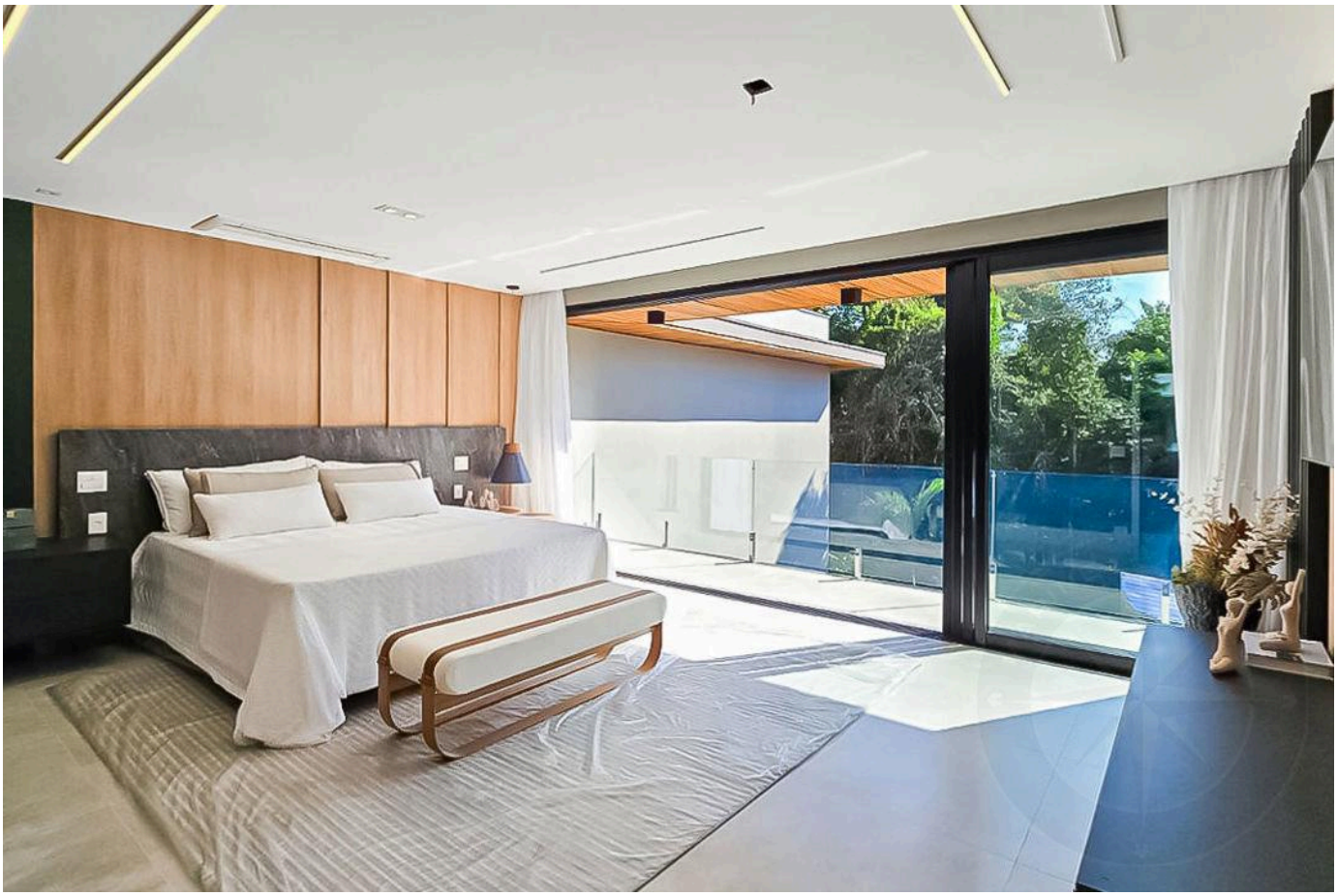

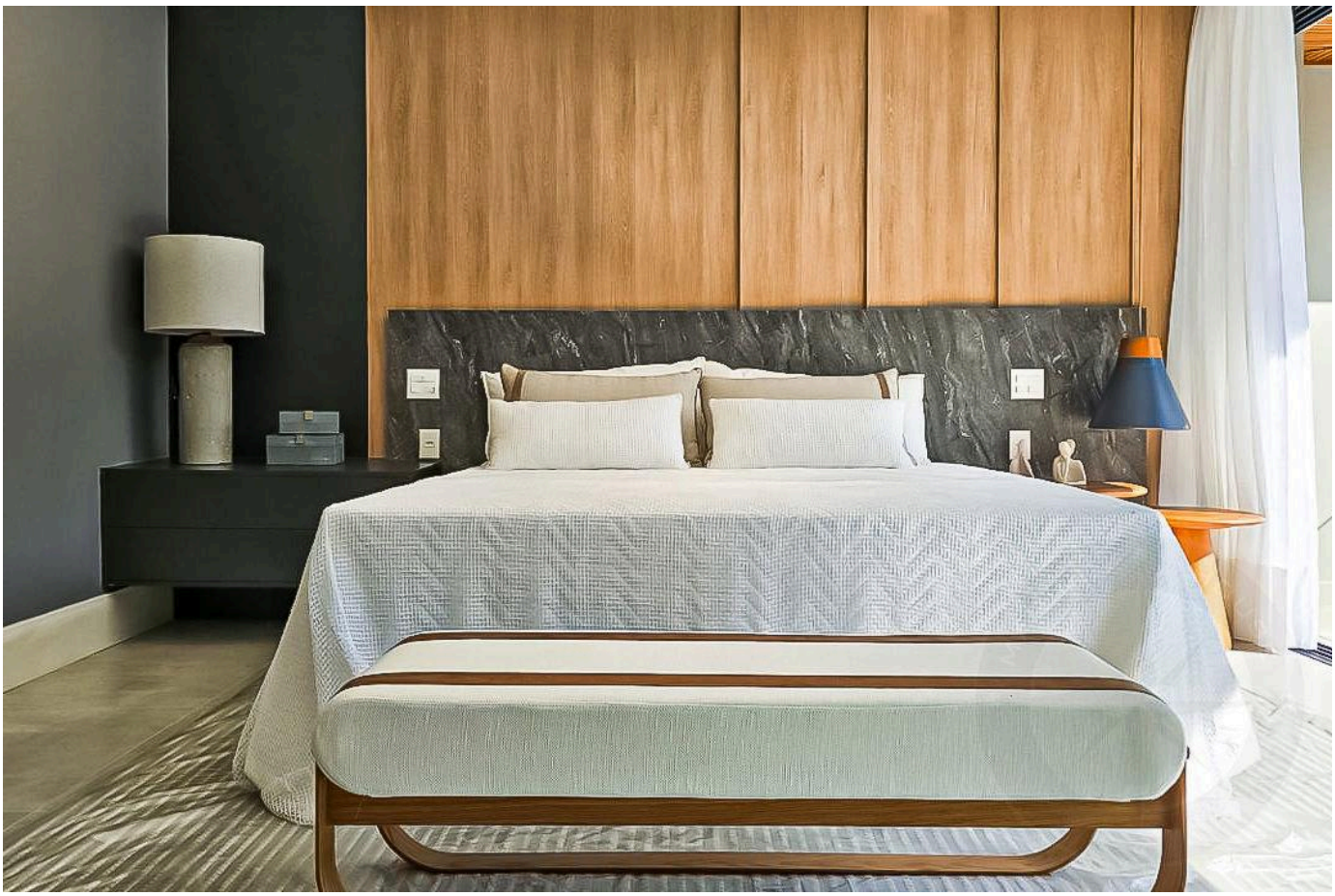

Prices and availability are subject to change without notice. The information in this document may contain errors or omissions and is subject to change, prior sale or withdrawal from the market. Images are for illustration purposes only.

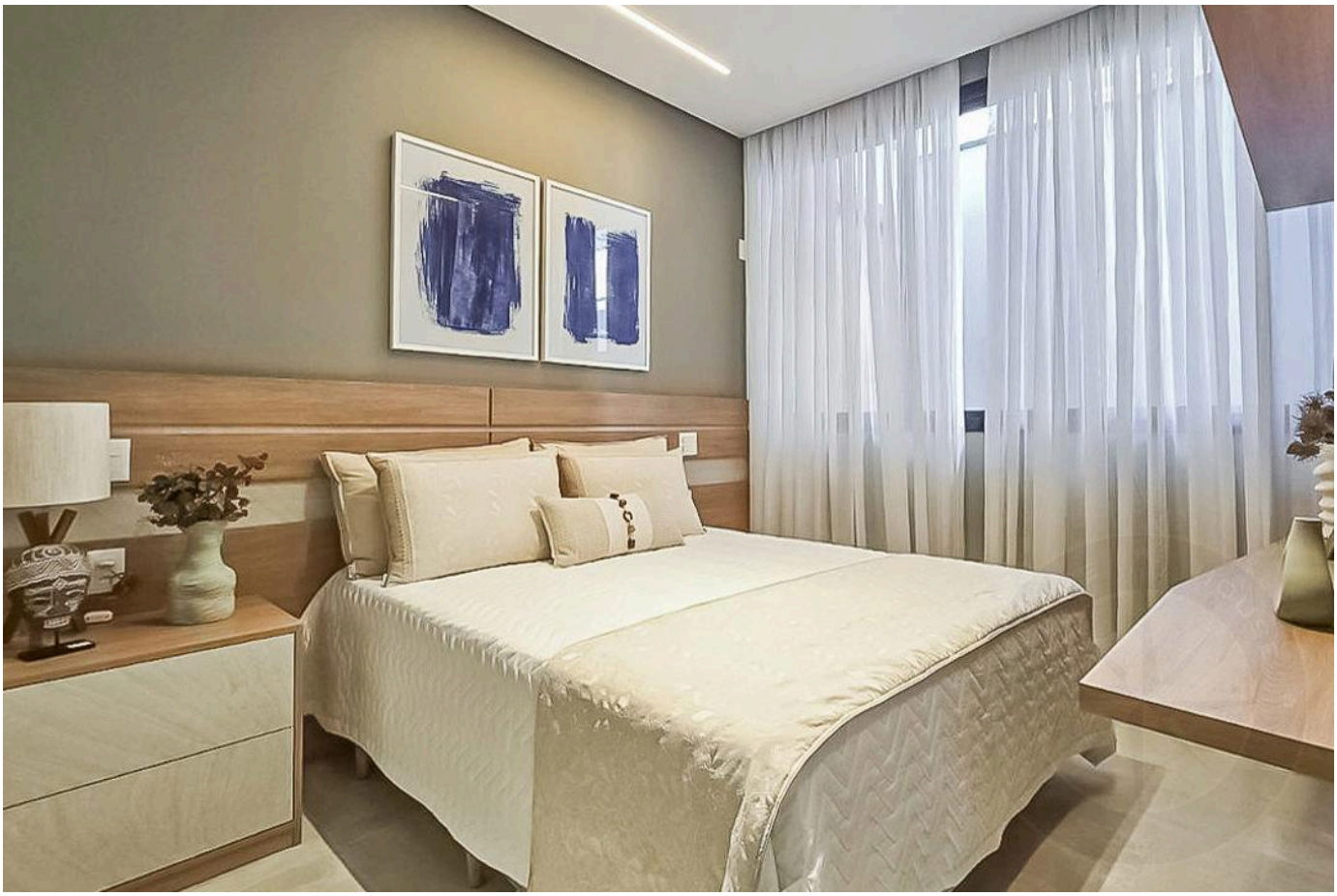



Prices and availability are subject to change without notice. The information in this document may contain errors or omissions and is subject to change, prior sale or withdrawal from the market. Images are for illustration purposes only.



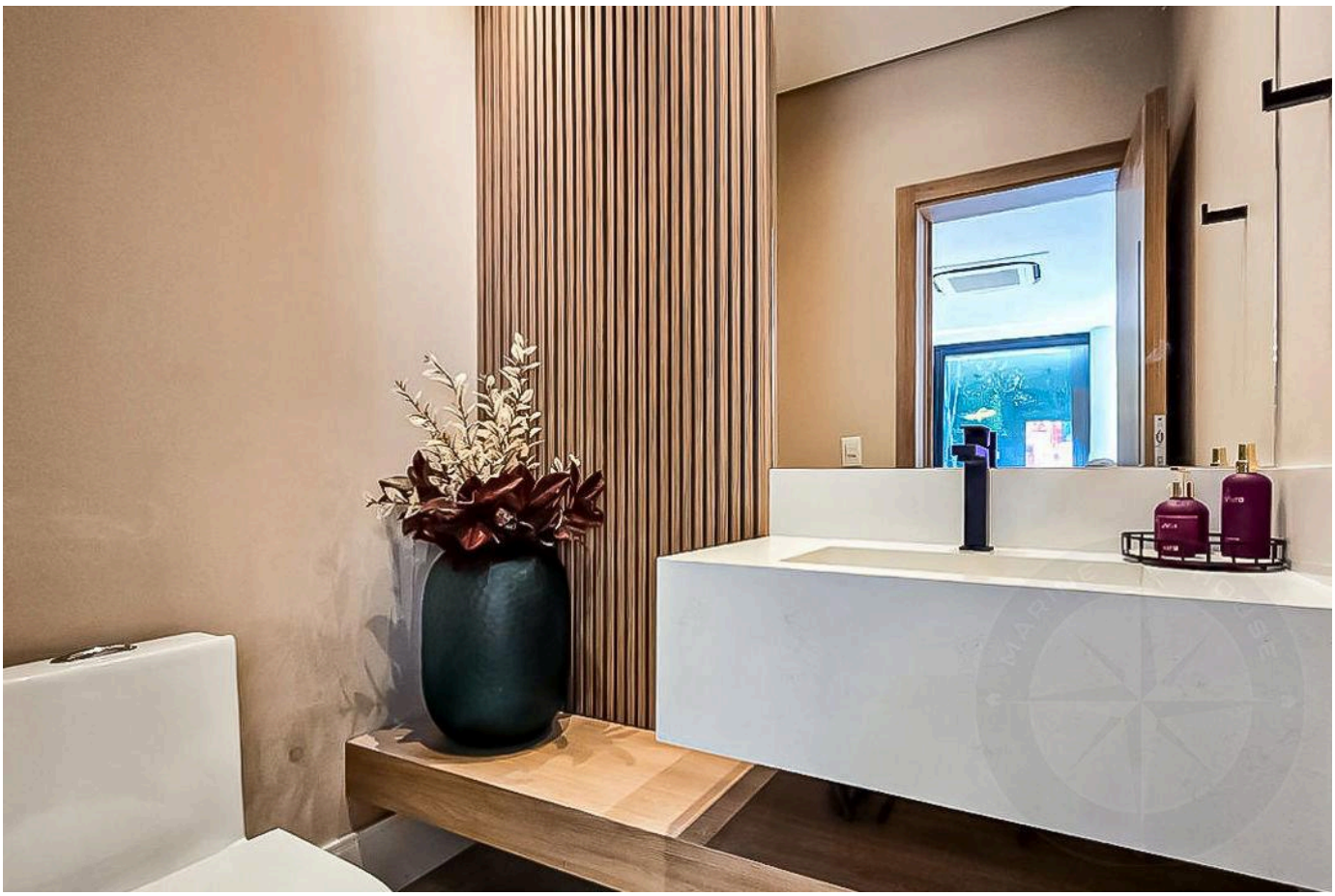

Prices and availability are subject to change without notice. The information in this document may contain errors or omissions and is subject to change, prior sale or withdrawal from the market. Images are for illustration purposes only.





Prices and availability are subject to change without notice. The information in this document may contain errors or omissions and is subject to change, prior sale or withdrawal from the market. Images are for illustration purposes only.

HIGH-END LIVING IN RIVIERA DE SÃO LOURENÇO.

Alexandre Rodrigues

CRECI 44468-J

+55 (13) 99628-7514

VIEW ALL PHOTOS →

MARINEHOUSE.COM.BR