APARTMENT WITH 3 BEDROOMS, OF WHICH 2 EN SUITE, AND 100 M² FOR SALE IN RIVIERA DE SÃO LOURENÇO

RIVIERA DE SÃO LOURENÇO · BERTIOGA

R$ 2.400.000 (US$ 402,010)



REF	BEDROOMS	SUITES	PARKING	AREA M²
ZY-5380	3	2	2	100

Prices and availability are subject to change without notice. The information in this document may contain errors or omissions and is subject to change, prior sale or withdrawal from the market. Images are for illustration purposes only.

APARTMENT WITH 3 BEDROOMS, OF WHICH 2 EN SUITE, AND 100 M² FOR SALE IN RIVIERA DE SÃO LOURENÇO

Three-bedroom apartment with 2 en-suite bathrooms, 100 m² of usable area, featuring thoughtfully designed elements that enhance both functionality and comfort. The property includes 2 covered parking spaces, a utility room, a reversible bedroom, and a glass-enclosed balcony with morning sunlight. Bedrooms and living areas are air-conditioned, complemented by quality furnishings throughout, and is ready for immediate occupancy. Located in Riviera de São Lourenço in Bertioga, this apartment is part of a high-standard condominium recognized for its comprehensive infrastructure, proximity to pristine beaches, and elevated quality of life. An excellent choice for those seeking a refined and well-appointed residence on the São Paulo coast.

UNIT FEATURES

- Air Conditioning – Bedrooms
- Air Conditioning – Living Room
- Convertible Bedroom
- Glazed Balcony
- Furnished with High-End Finishes
- Utility Room
- Morning Sun Exposure

CONDOMINIUM FEATURES

- Underground Garage
- Adult Pool
- Children's Pool
- Event Hall
- Adult Game Room
- Beach Service



Prices and availability are subject to change without notice. The information in this document may contain errors or omissions and is subject to change, prior sale or withdrawal from the market. Images are for illustration purposes only.

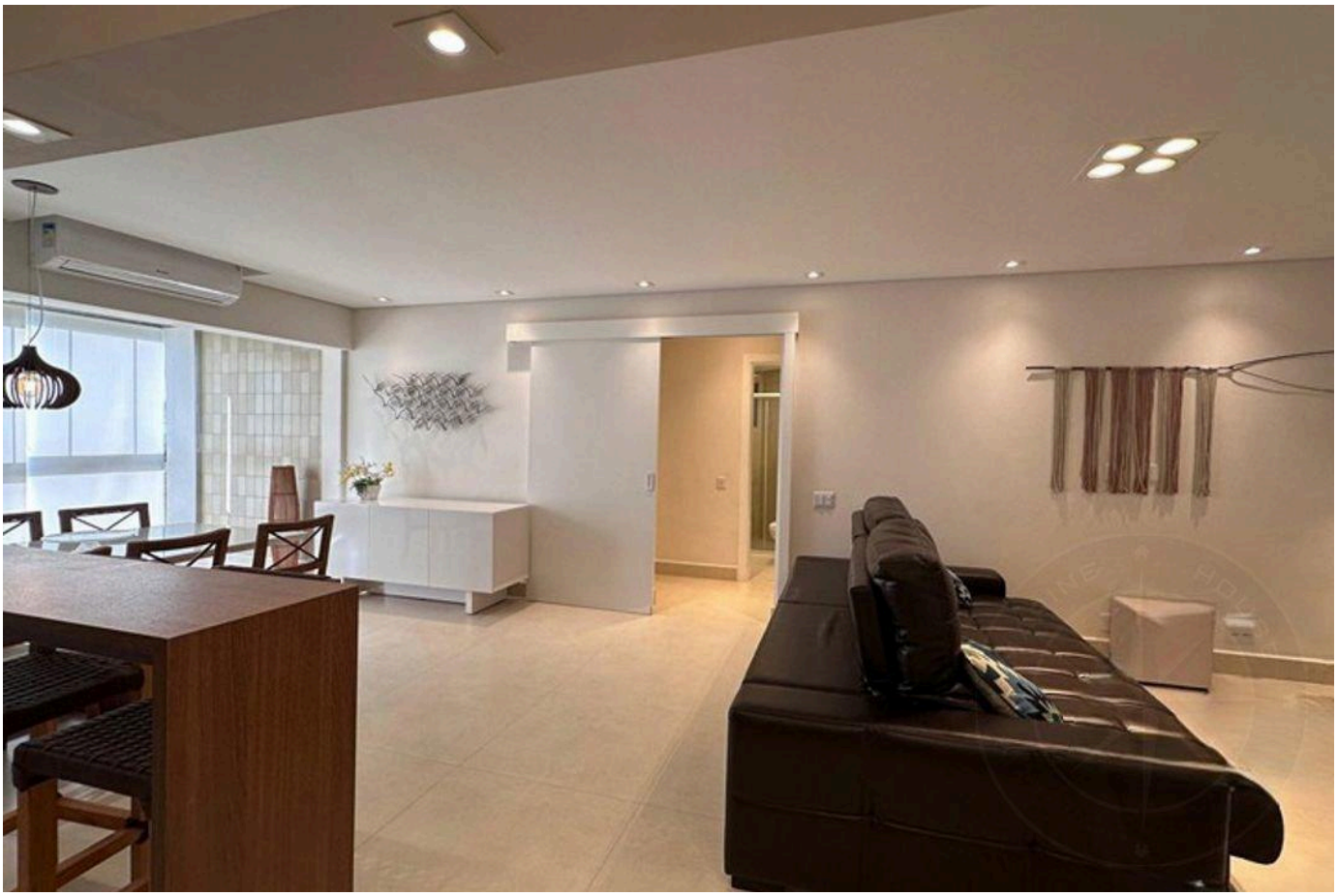



Prices and availability are subject to change without notice. The information in this document may contain errors or omissions and is subject to change, prior sale or withdrawal from the market. Images are for illustration purposes only.





Prices and availability are subject to change without notice. The information in this document may contain errors or omissions and is subject to change, prior sale or withdrawal from the market. Images are for illustration purposes only.





Prices and availability are subject to change without notice. The information in this document may contain errors or omissions and is subject to change, prior sale or withdrawal from the market. Images are for illustration purposes only.

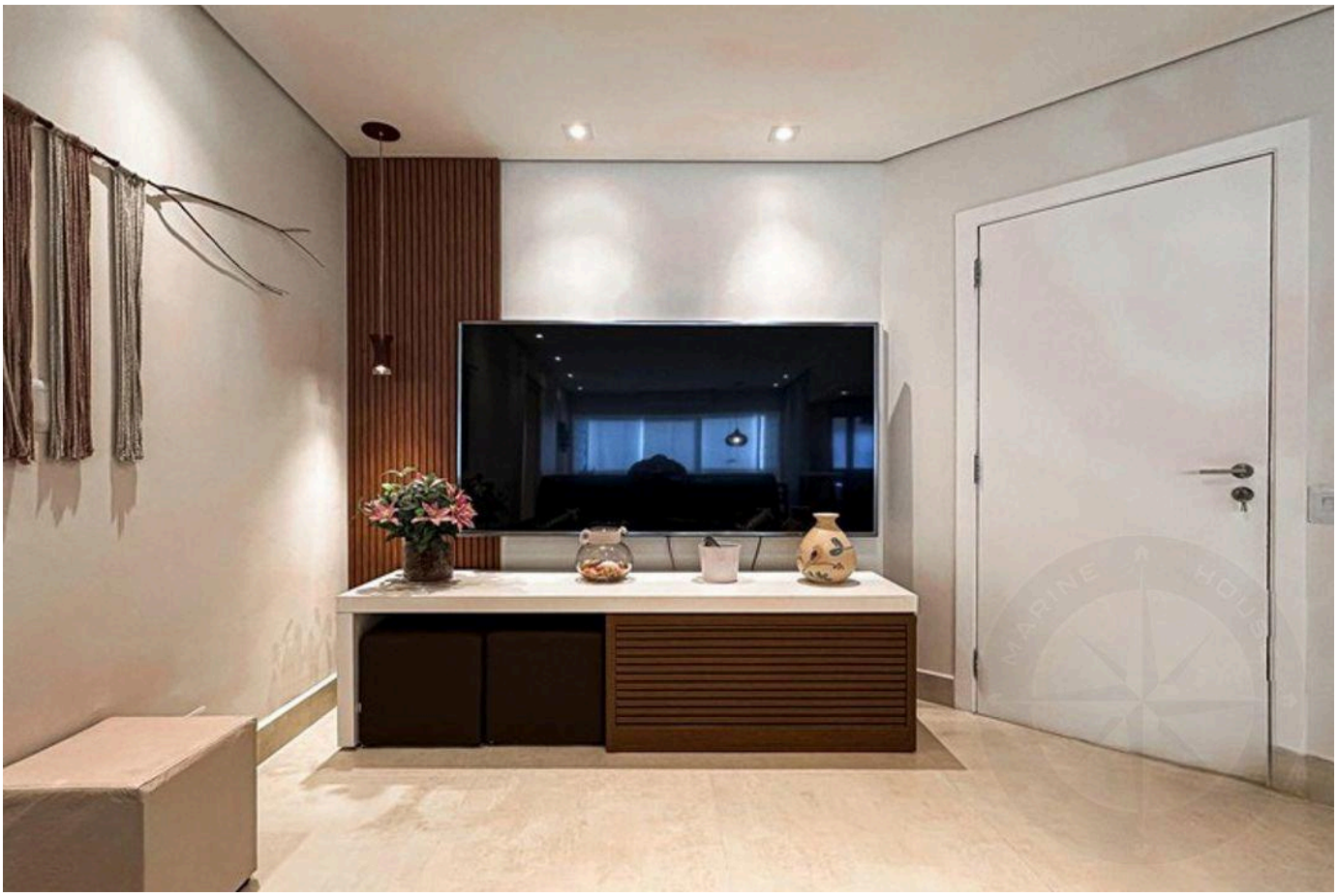



Prices and availability are subject to change without notice. The information in this document may contain errors or omissions and is subject to change, prior sale or withdrawal from the market. Images are for illustration purposes only.





Prices and availability are subject to change without notice. The information in this document may contain errors or omissions and is subject to change, prior sale or withdrawal from the market. Images are for illustration purposes only.

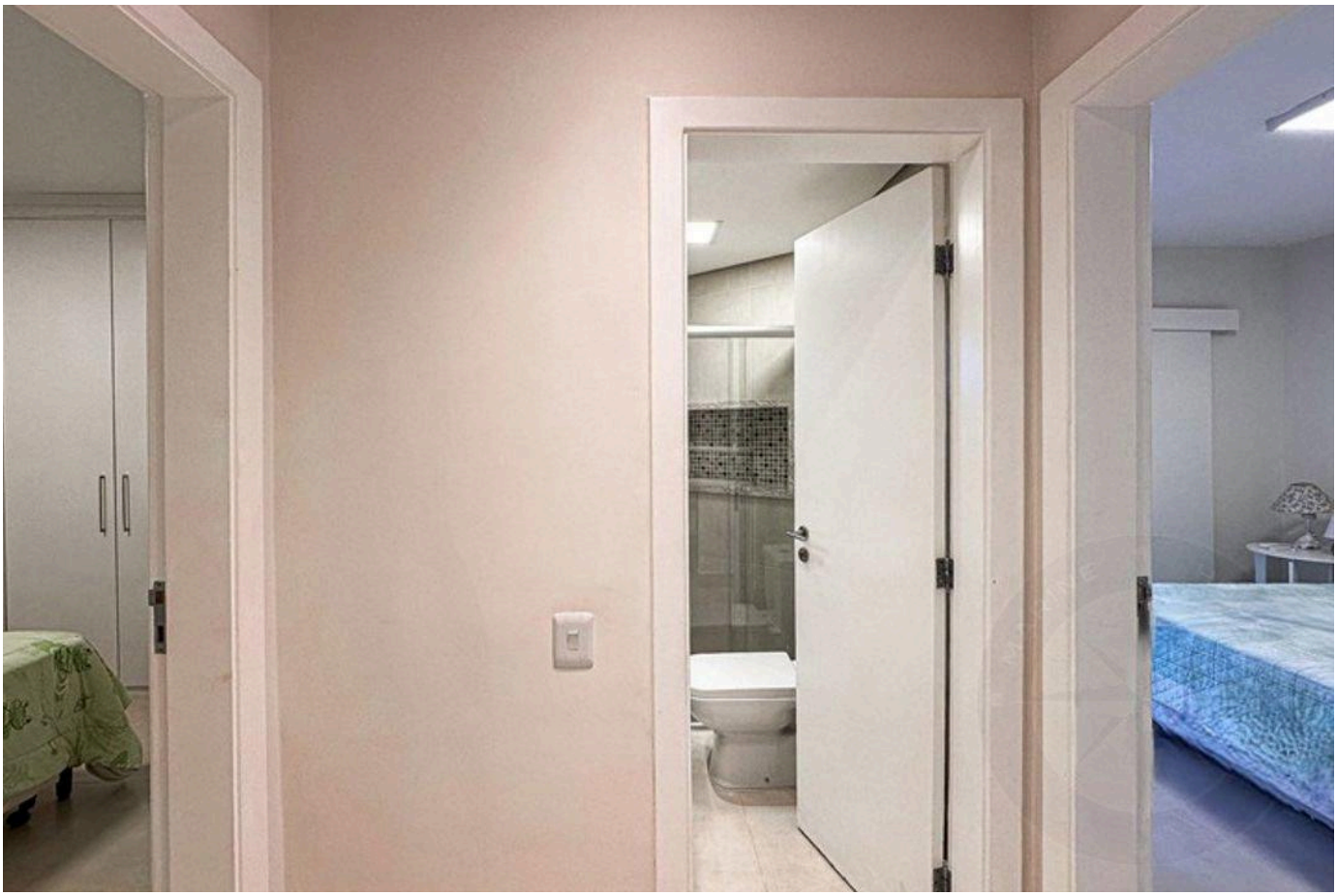



Prices and availability are subject to change without notice. The information in this document may contain errors or omissions and is subject to change, prior sale or withdrawal from the market. Images are for illustration purposes only.





Prices and availability are subject to change without notice. The information in this document may contain errors or omissions and is subject to change, prior sale or withdrawal from the market. Images are for illustration purposes only.





Prices and availability are subject to change without notice. The information in this document may contain errors or omissions and is subject to change, prior sale or withdrawal from the market. Images are for illustration purposes only.





Prices and availability are subject to change without notice. The information in this document may contain errors or omissions and is subject to change, prior sale or withdrawal from the market. Images are for illustration purposes only.

HIGH-END LIVING IN RIVIERA DE SÃO LOURENÇO.

Alexandre Rodrigues

CRECI 44468-J

+55 (13) 99628-7514

VIEW ALL PHOTOS →

MARINEHOUSE.COM.BR