APARTMENT WITH 4 BEDROOMS, OF WHICH 3 EN SUITE, AND 163 M² FOR SALE IN RIVIERA DE SÃO LOURENÇO

RIVIERA DE SÃO LOURENÇO · BERTIOGA

R$ 5.700.000 (US$ 954,774)



REF	BEDROOMS	SUITES	PARKING	AREA M²
ZY-5258	4	3	2	163

Condo fee R$ 3.162/month

Prices and availability are subject to change without notice. The information in this document may contain errors or omissions and is subject to change, prior sale or withdrawal from the market. Images are for illustration purposes only.

APARTMENT WITH 4 BEDROOMS, OF WHICH 3 EN SUITE, AND 163 M² FOR SALE IN RIVIERA DE SÃO LOURENÇO

Apartment featuring 4 bedrooms, 3 of which are en suite, distributed across 163 m² of usable area. The property includes 2 covered parking spaces, a powder room, and excellent finishes throughout. The high-standard building offers comprehensive amenities including an adult swimming pool, children's pool, wet sauna, fully equipped gym, barbecue grill, party room, game room for adults, playroom, and playground, ensuring outstanding quality of life for residents. Located in Riviera de São Lourenço, Bertioga, the apartment is situated in a condominium recognized for its superior construction standards and diverse amenities. The area provides complete infrastructure, proximity to beautiful beaches, and represents one of the most valued residential spaces on the São Paulo coast, delivering comfort and leisure for the entire family.

UNIT FEATURES

- Powder Room

CONDOMINIUM FEATURES

- Fully Equipped Gym
- Kids' Playroom
- Barbecue Area in Common Areas
- Adult Pool
- Children's Pool
- Playground
- Event Hall
- Adult Game Room
- Steam Sauna



Prices and availability are subject to change without notice. The information in this document may contain errors or omissions and is subject to change, prior sale or withdrawal from the market. Images are for illustration purposes only.

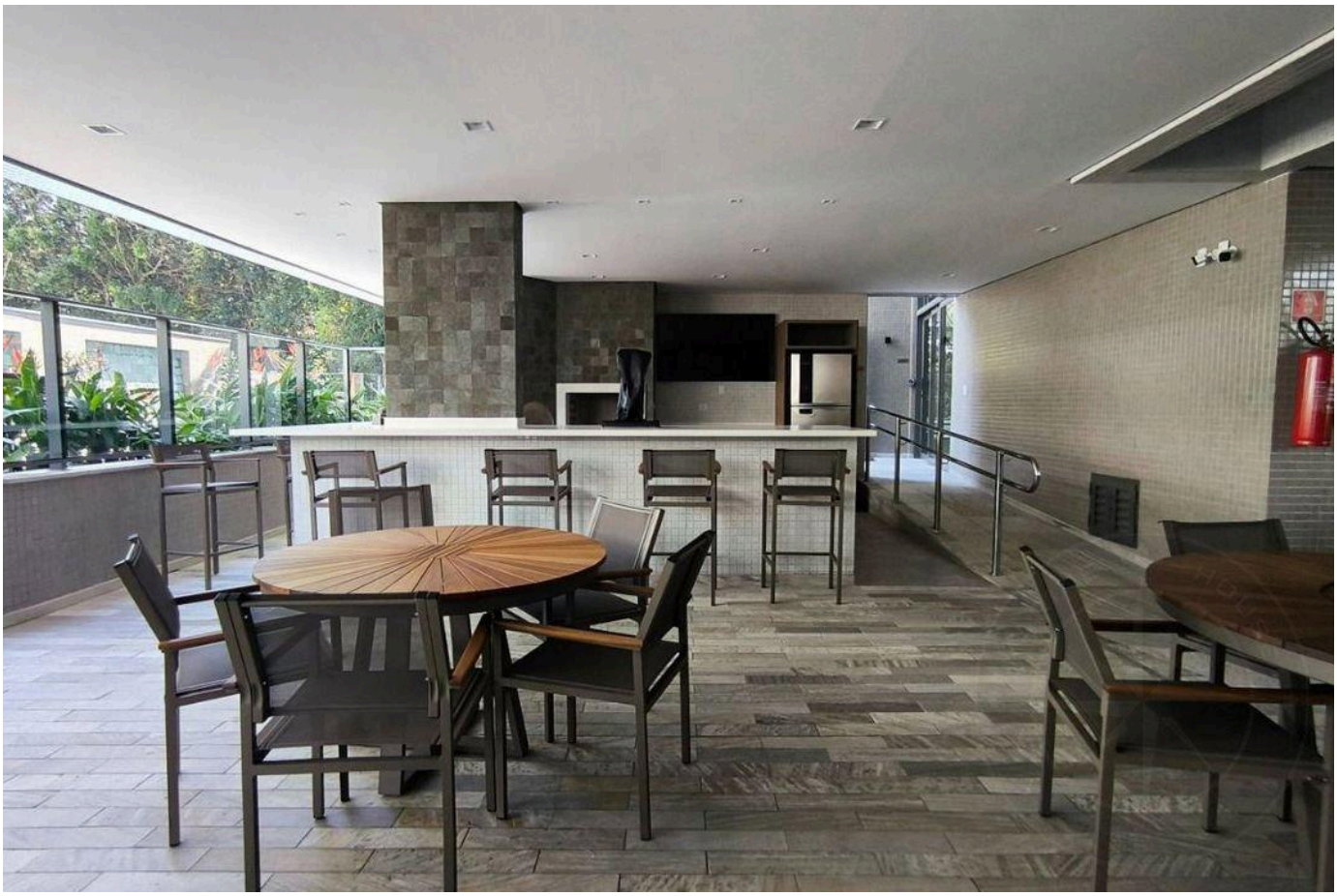



Prices and availability are subject to change without notice. The information in this document may contain errors or omissions and is subject to change, prior sale or withdrawal from the market. Images are for illustration purposes only.

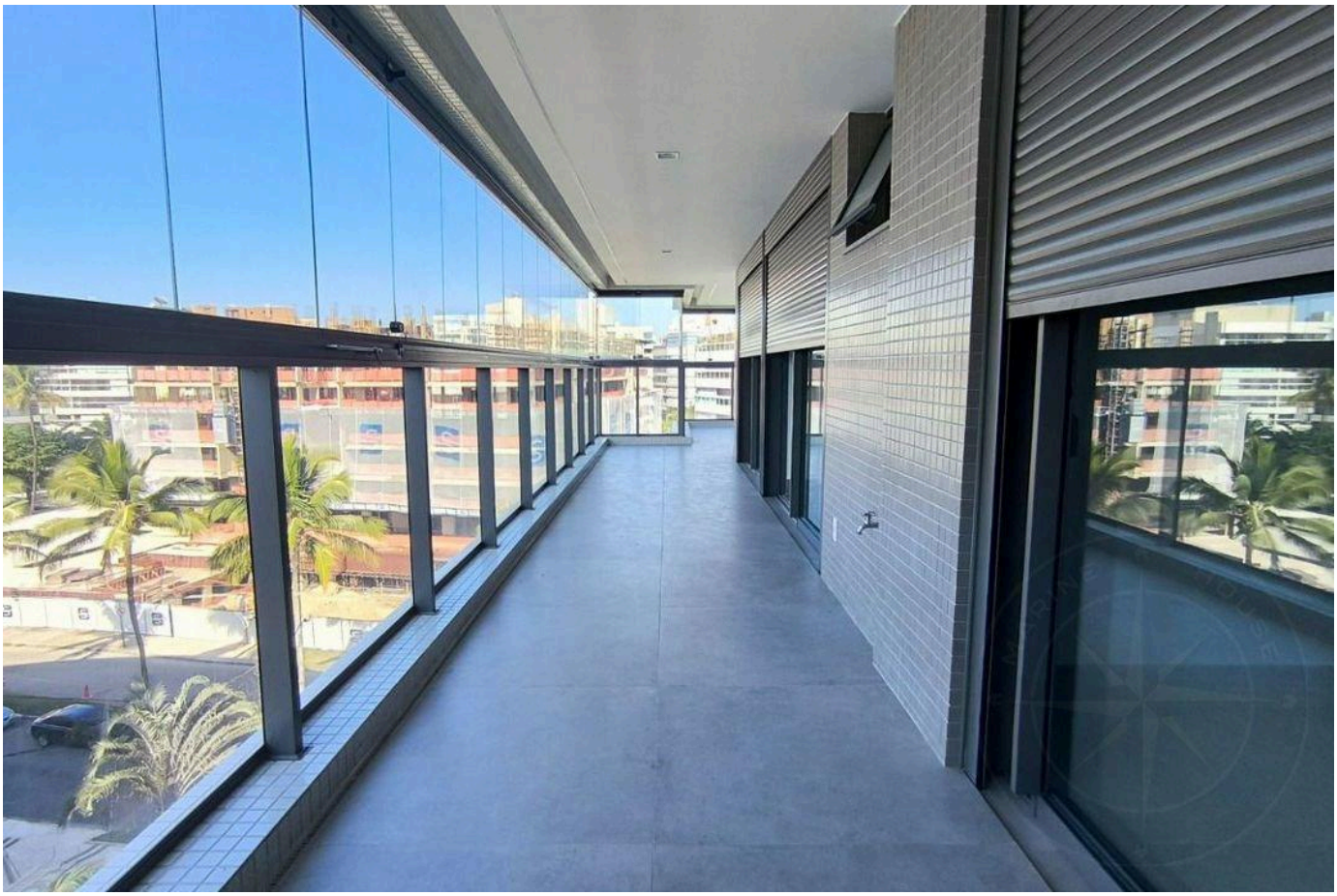



Prices and availability are subject to change without notice. The information in this document may contain errors or omissions and is subject to change, prior sale or withdrawal from the market. Images are for illustration purposes only.

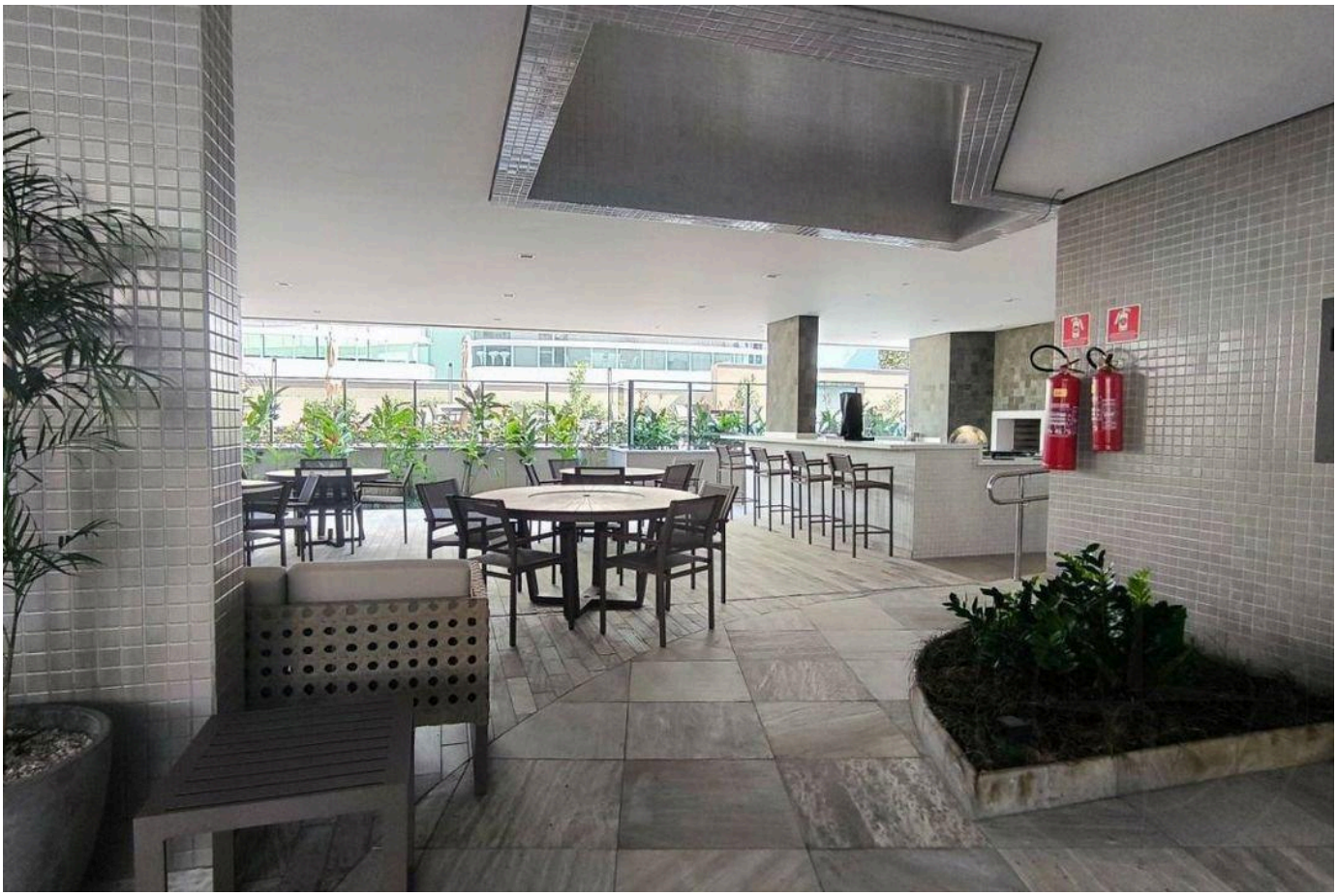



Prices and availability are subject to change without notice. The information in this document may contain errors or omissions and is subject to change, prior sale or withdrawal from the market. Images are for illustration purposes only.



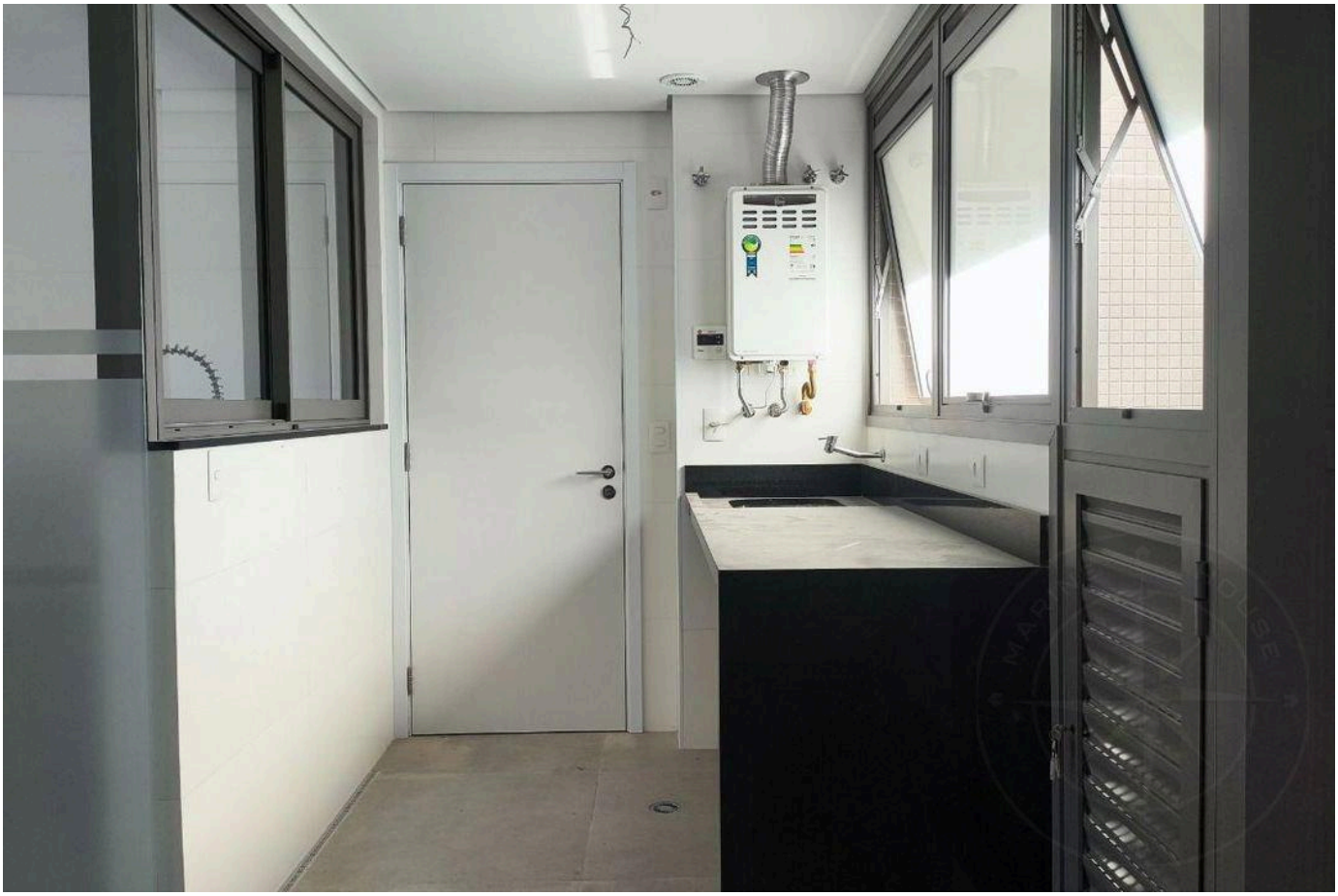

Prices and availability are subject to change without notice. The information in this document may contain errors or omissions and is subject to change, prior sale or withdrawal from the market. Images are for illustration purposes only.





Prices and availability are subject to change without notice. The information in this document may contain errors or omissions and is subject to change, prior sale or withdrawal from the market. Images are for illustration purposes only.





Prices and availability are subject to change without notice. The information in this document may contain errors or omissions and is subject to change, prior sale or withdrawal from the market. Images are for illustration purposes only.





Prices and availability are subject to change without notice. The information in this document may contain errors or omissions and is subject to change, prior sale or withdrawal from the market. Images are for illustration purposes only.



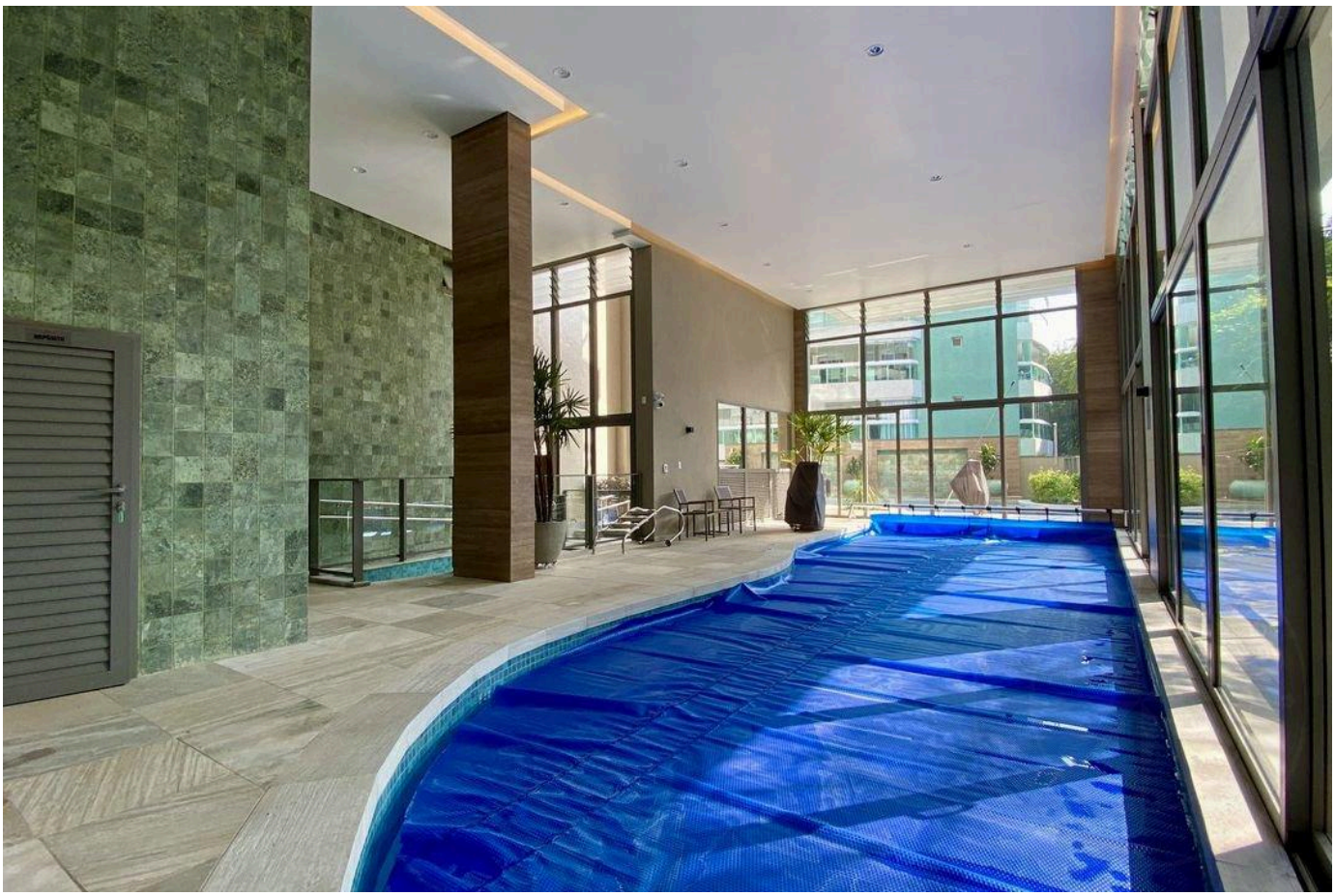

Prices and availability are subject to change without notice. The information in this document may contain errors or omissions and is subject to change, prior sale or withdrawal from the market. Images are for illustration purposes only.



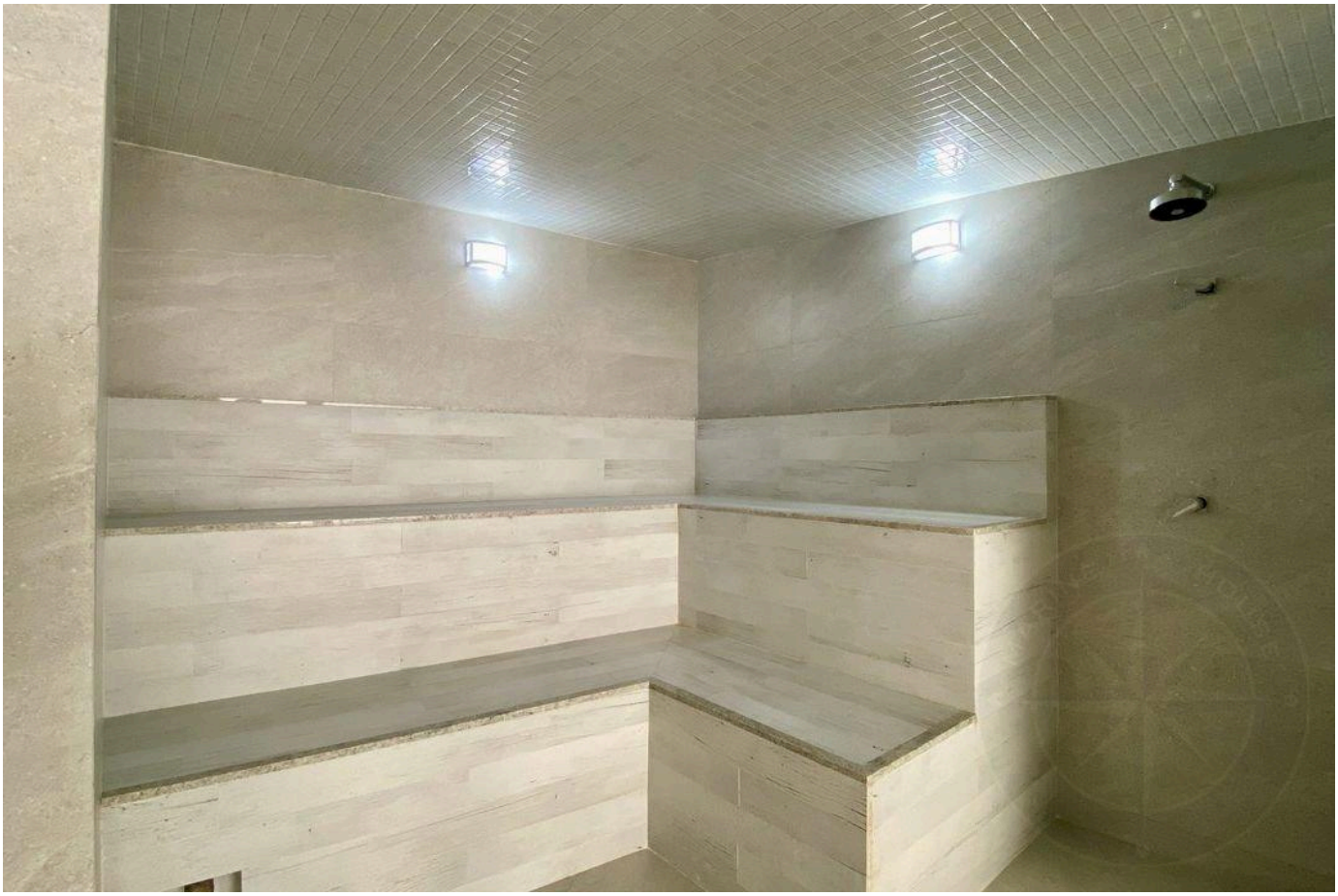

Prices and availability are subject to change without notice. The information in this document may contain errors or omissions and is subject to change, prior sale or withdrawal from the market. Images are for illustration purposes only.

HIGH-END LIVING IN RIVIERA DE SÃO LOURENÇO.

Alexandre Rodrigues

CRECI 44468-J

+55 (13) 99628-7514

VIEW ALL PHOTOS →

MARINEHOUSE.COM.BR