APARTMENT WITH 4 EN-SUITE BEDROOMS AND 208 M² FOR SALE IN RIVIERA DE SÃO LOURENÇO

RIVIERA DE SÃO LOURENÇO · BERTIOGA

R$ 15.900.000 (US$ 2,663,317)



REF	BEDROOMS	SUITES	PARKING	AREA M²
ZY-5245	4	4	3	209

Condo fee R$ 4.306/month Property tax (IPTU) R$ 1.500/year

Prices and availability are subject to change without notice. The information in this document may contain errors or omissions and is subject to change, prior sale or withdrawal from the market. Images are for illustration purposes only.

APARTMENT WITH 4 EN-SUITE BEDROOMS AND 208 M² FOR SALE IN RIVIERA DE SÃO LOURENÇO

High-end apartment featuring four en suite bedrooms across 208 square meters of usable area. The property includes three covered parking spaces, a guest powder room, gas heating, and excellent morning sun exposure. The residence offers stunning sea views, delivering a sophisticated and functional living experience. Located in a prestigious building within Riviera de São Lourenço, Bertioga, the development provides comprehensive amenities including an adult swimming pool, heated pool, children's pool, fully equipped gym, gourmet lounge, event hall, game room for adults, playground, and underground parking. The location ensures proximity to pristine beaches and exceptional quality of life standards, positioning Riviera de São Lourenço as one of the most sought-after residential destinations on the São Paulo coast.

UNIT FEATURES

- Gas Heating
- Morning Sun Exposure
- Powder Room
- Sea View

CONDOMINIUM FEATURES

- Fully Equipped Gym
- Adult Pool
- Playground
- Gourmet Lounge
- Heated Pool
- Event Hall
- Underground Garage
- Children's Pool
- Adult Game Room

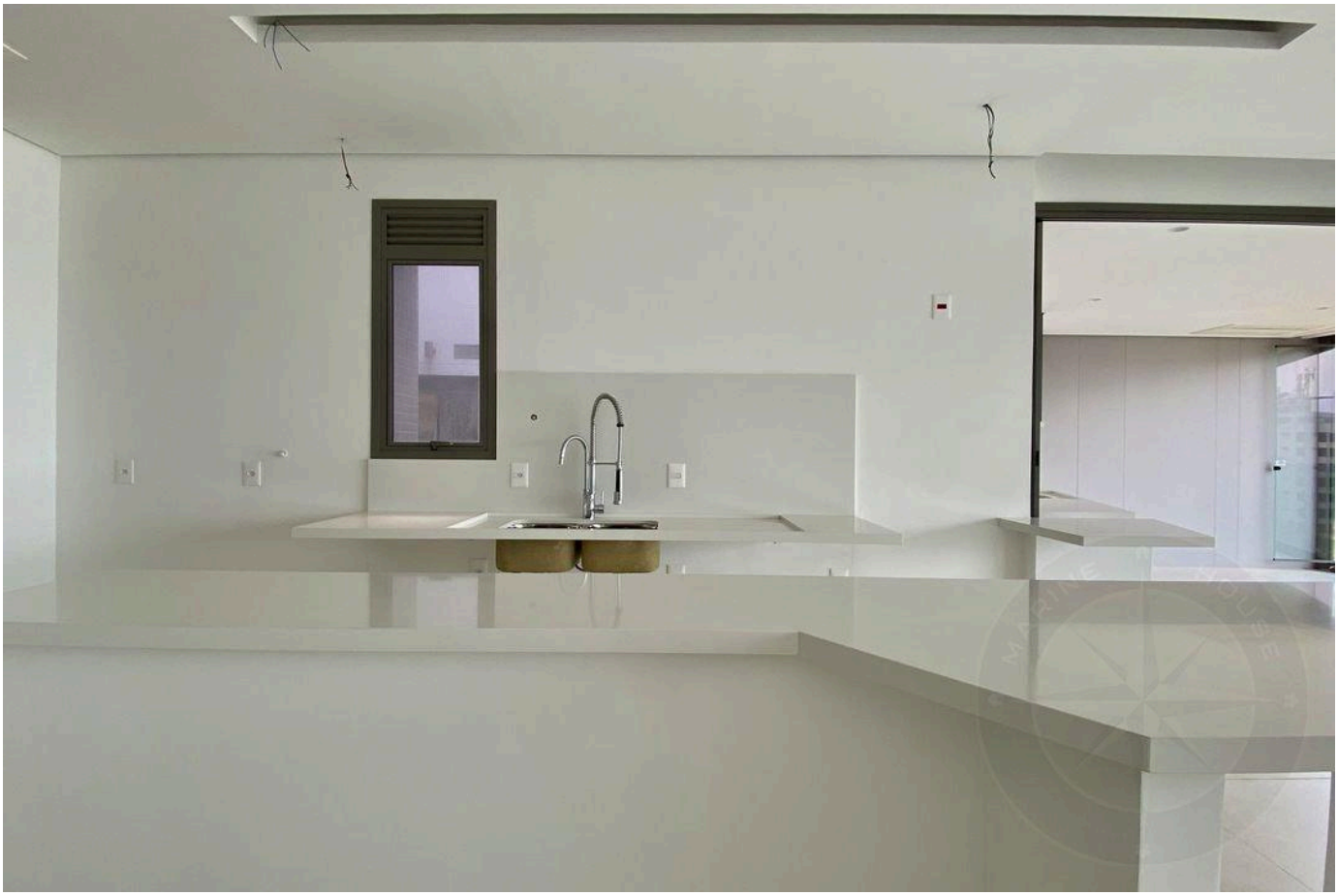

Prices and availability are subject to change without notice. The information in this document may contain errors or omissions and is subject to change, prior sale or withdrawal from the market. Images are for illustration purposes only.





Prices and availability are subject to change without notice. The information in this document may contain errors or omissions and is subject to change, prior sale or withdrawal from the market. Images are for illustration purposes only.





Prices and availability are subject to change without notice. The information in this document may contain errors or omissions and is subject to change, prior sale or withdrawal from the market. Images are for illustration purposes only.





Prices and availability are subject to change without notice. The information in this document may contain errors or omissions and is subject to change, prior sale or withdrawal from the market. Images are for illustration purposes only.

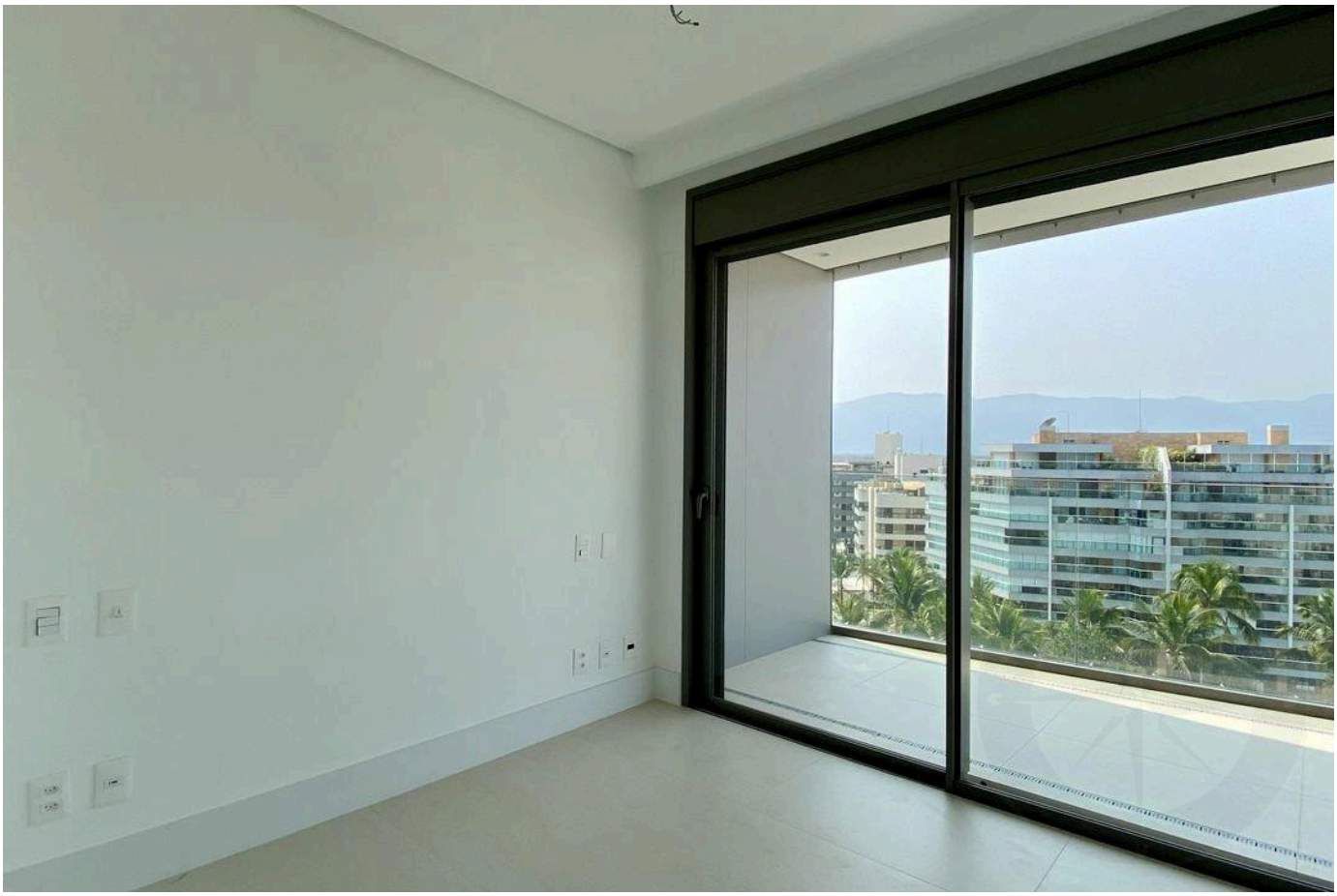



Prices and availability are subject to change without notice. The information in this document may contain errors or omissions and is subject to change, prior sale or withdrawal from the market. Images are for illustration purposes only.





Prices and availability are subject to change without notice. The information in this document may contain errors or omissions and is subject to change, prior sale or withdrawal from the market. Images are for illustration purposes only.



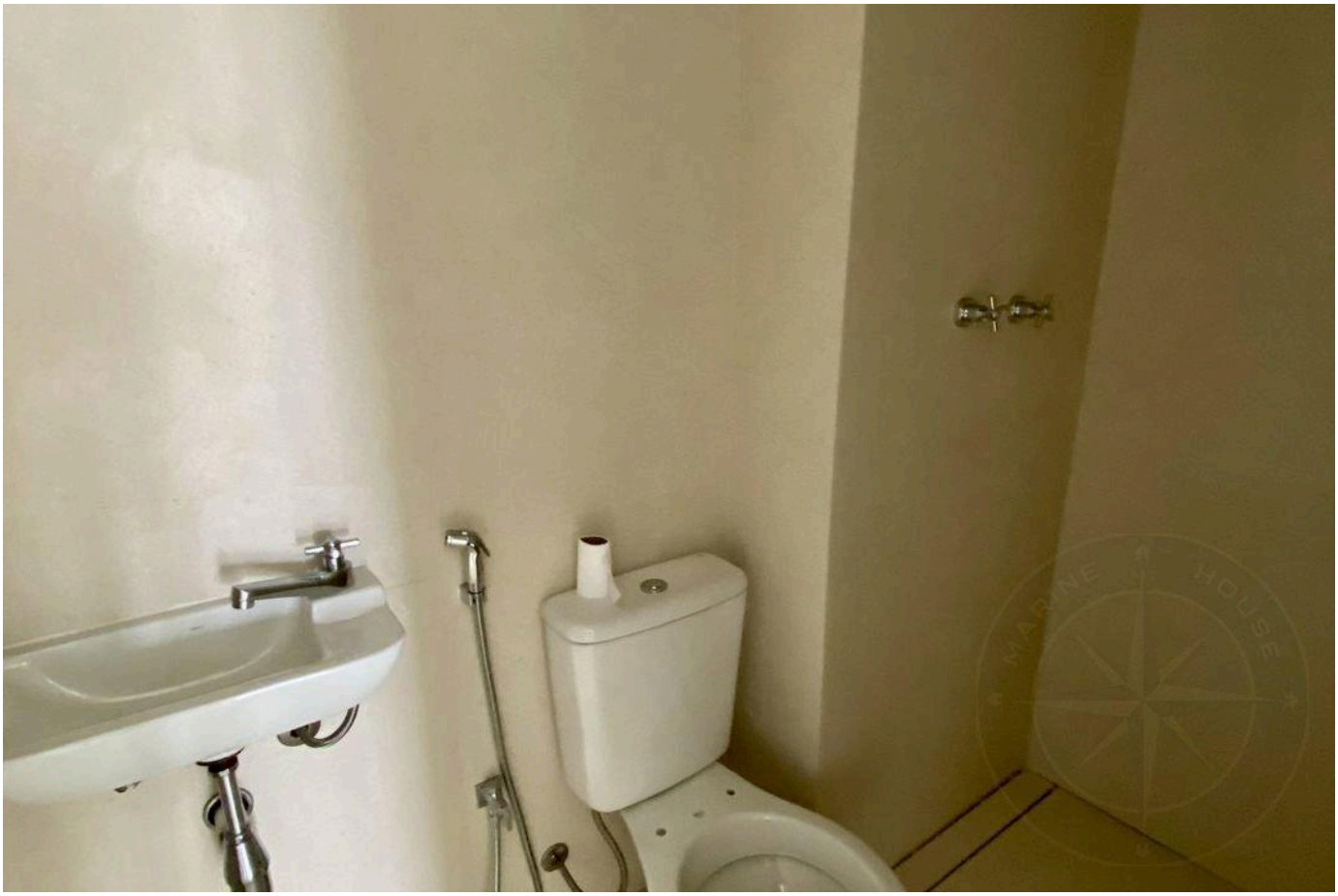

Prices and availability are subject to change without notice. The information in this document may contain errors or omissions and is subject to change, prior sale or withdrawal from the market. Images are for illustration purposes only.





Prices and availability are subject to change without notice. The information in this document may contain errors or omissions and is subject to change, prior sale or withdrawal from the market. Images are for illustration purposes only.



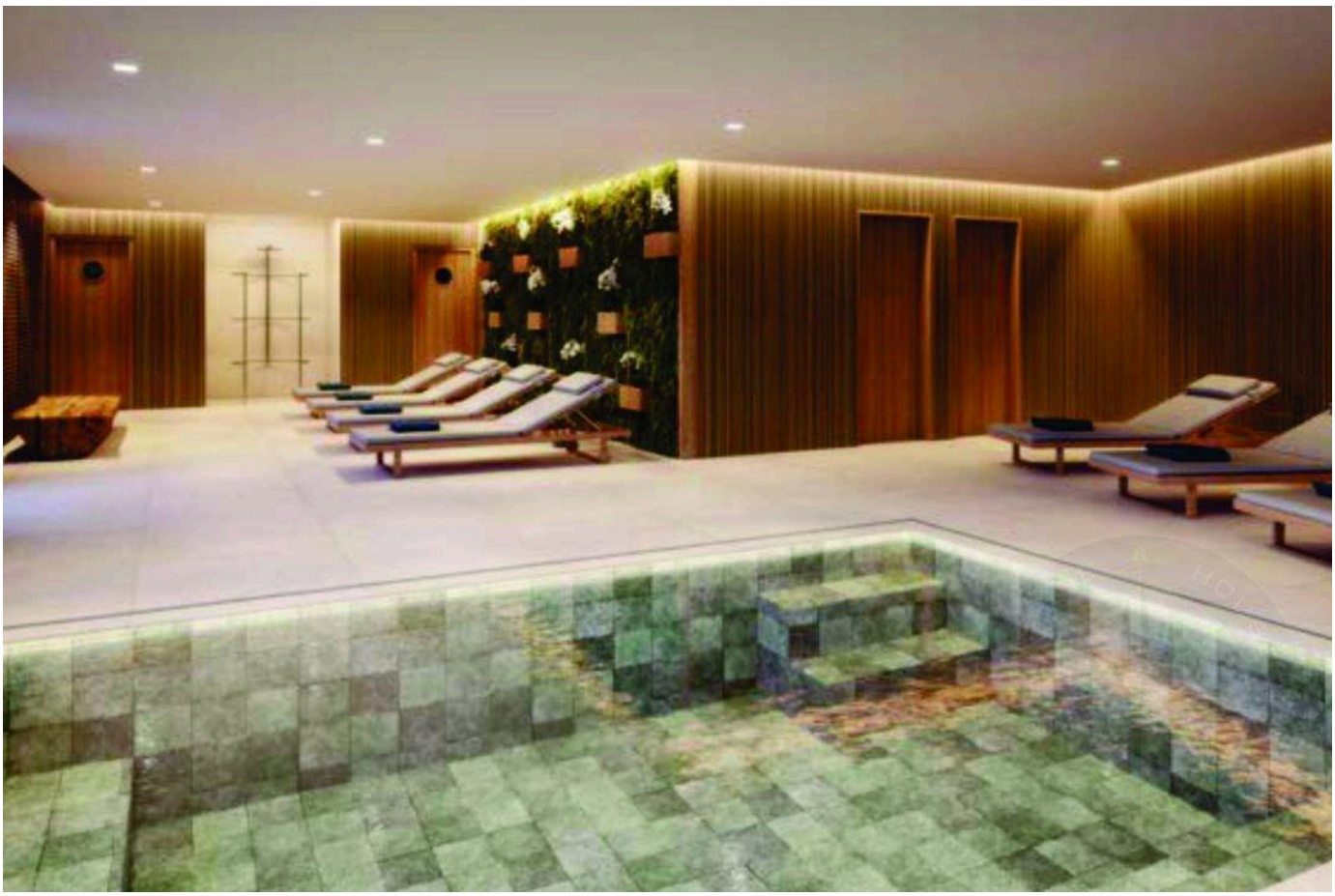

Prices and availability are subject to change without notice. The information in this document may contain errors or omissions and is subject to change, prior sale or withdrawal from the market. Images are for illustration purposes only.





Prices and availability are subject to change without notice. The information in this document may contain errors or omissions and is subject to change, prior sale or withdrawal from the market. Images are for illustration purposes only.

HIGH-END LIVING IN RIVIERA DE SÃO LOURENÇO.

Alexandre Rodrigues

CRECI 44468-J

+55 (13) 99628-7514

VIEW ALL PHOTOS →

MARINEHOUSE.COM.BR