APARTMENT WITH 4 BEDROOMS, OF WHICH 2 EN SUITE, AND 180 M² FOR SALE IN RIVIERA DE SÃO LOURENÇO

RIVIERA DE SÃO LOURENÇO · BERTIOGA

R$ 6.000.000 (US$ 1,005,025)



REF	BEDROOMS	SUITES	PARKING	AREA M²
ZY-5238	4	2	2	180

Condo fee R$ 6.513/month Property tax (IPTU) R$ 732/year

Prices and availability are subject to change without notice. The information in this document may contain errors or omissions and is subject to change, prior sale or withdrawal from the market. Images are for illustration purposes only.

APARTMENT WITH 4 BEDROOMS, OF WHICH 2 EN SUITE, AND 180 M² FOR SALE IN RIVIERA DE SÃO LOURENÇO

Apartment featuring 185 square meters of usable area, 2 bedrooms with 1 en suite, and 2 covered parking spaces. Located in Riviera de São Lourenço, Bertioga, this property is part of a high-end condominium recognized for its superior infrastructure and proximity to the region's pristine beaches, offering residents a lifestyle of comfort and sophistication.

UNIT FEATURES

- Furnished
- Morning Sun Exposure
- Sea View

CONDOMINIUM FEATURES

- Kids' Playroom
- Adult Pool
- Adult Game Room
- Barbecue Area in Common Areas
- Children's Pool
- Beach Service
- Beachfront
- Event Hall



Prices and availability are subject to change without notice. The information in this document may contain errors or omissions and is subject to change, prior sale or withdrawal from the market. Images are for illustration purposes only.





Prices and availability are subject to change without notice. The information in this document may contain errors or omissions and is subject to change, prior sale or withdrawal from the market. Images are for illustration purposes only.





Prices and availability are subject to change without notice. The information in this document may contain errors or omissions and is subject to change, prior sale or withdrawal from the market. Images are for illustration purposes only.





Prices and availability are subject to change without notice. The information in this document may contain errors or omissions and is subject to change, prior sale or withdrawal from the market. Images are for illustration purposes only.

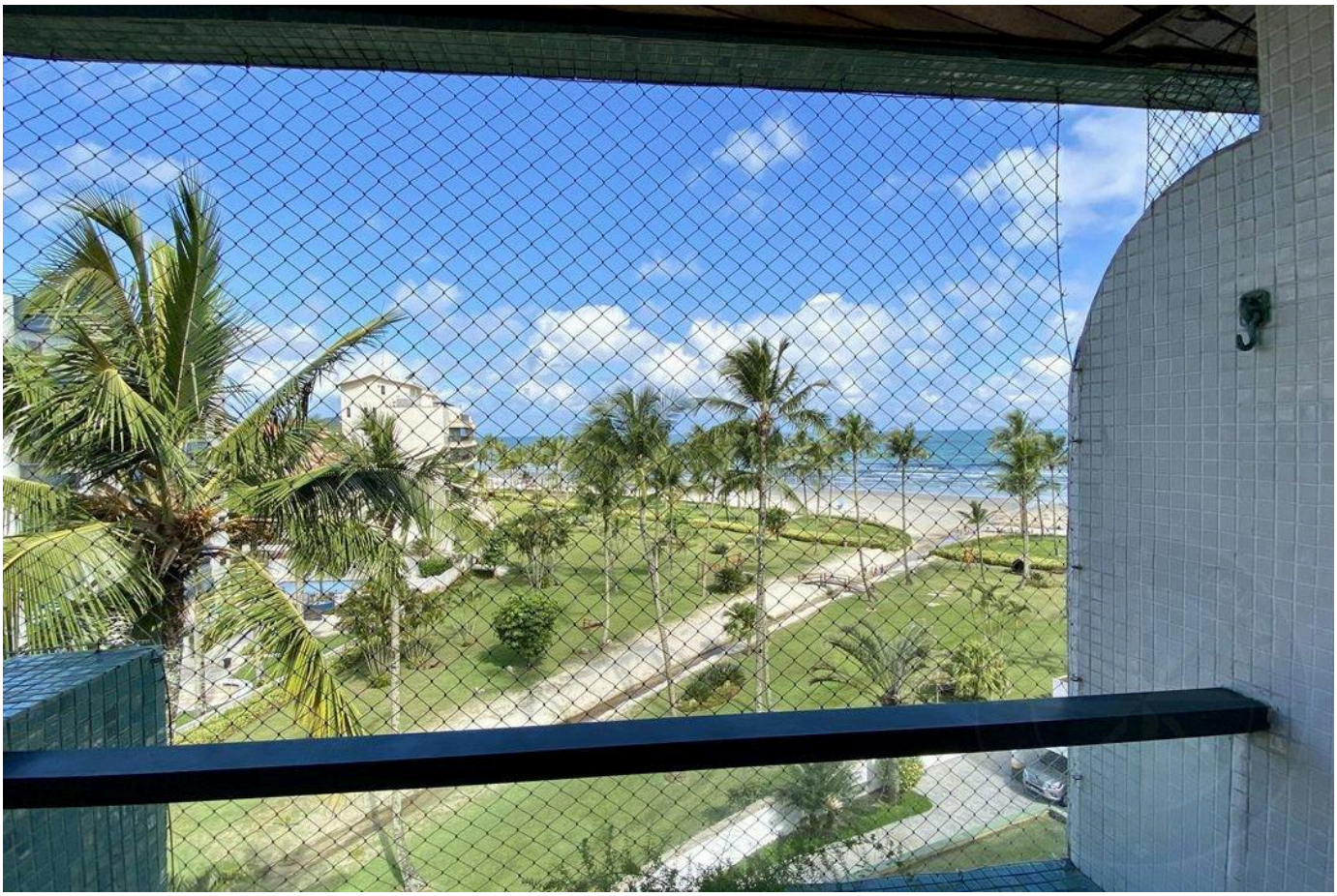



Prices and availability are subject to change without notice. The information in this document may contain errors or omissions and is subject to change, prior sale or withdrawal from the market. Images are for illustration purposes only.





Prices and availability are subject to change without notice. The information in this document may contain errors or omissions and is subject to change, prior sale or withdrawal from the market. Images are for illustration purposes only.





Prices and availability are subject to change without notice. The information in this document may contain errors or omissions and is subject to change, prior sale or withdrawal from the market. Images are for illustration purposes only.

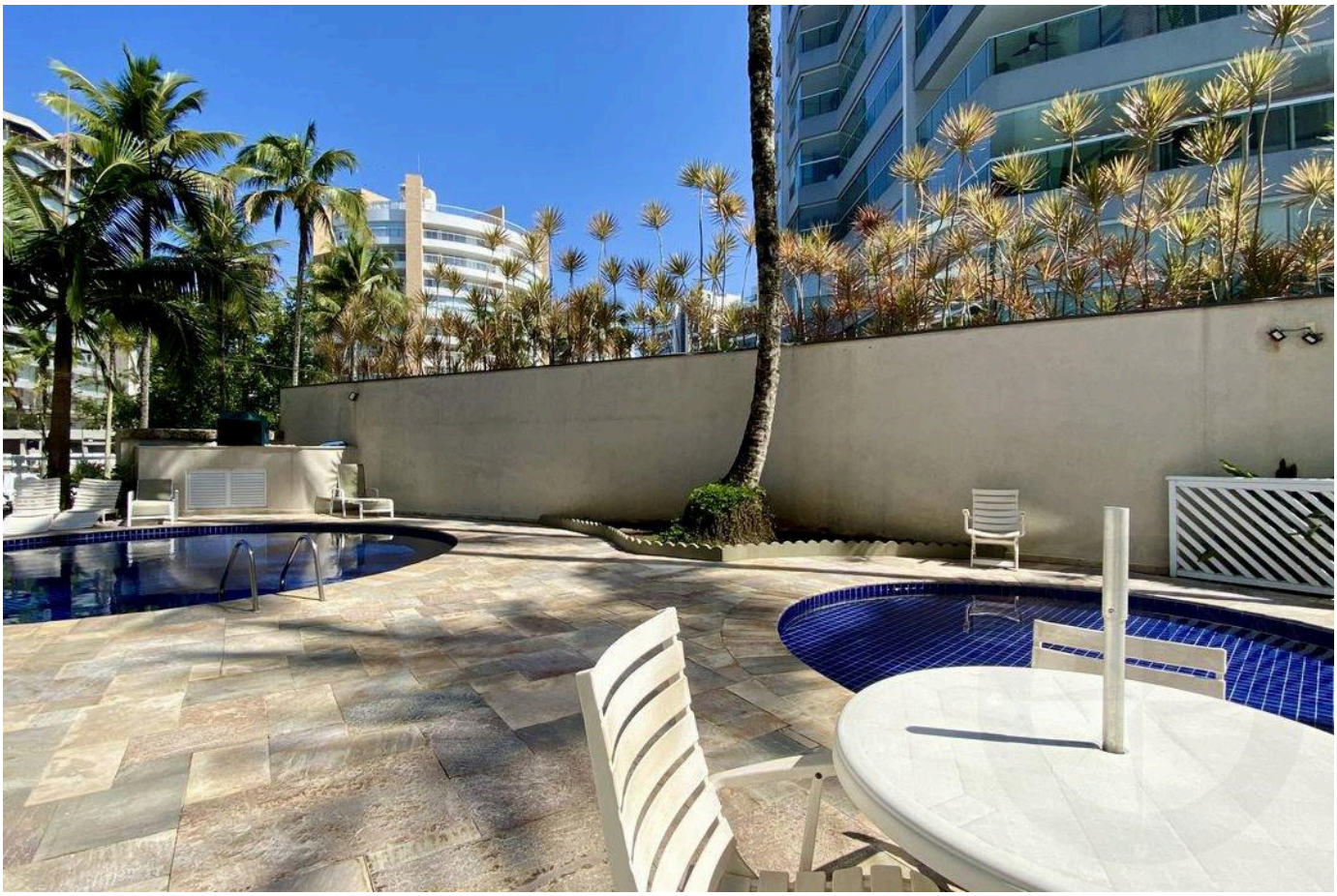



Prices and availability are subject to change without notice. The information in this document may contain errors or omissions and is subject to change, prior sale or withdrawal from the market. Images are for illustration purposes only.

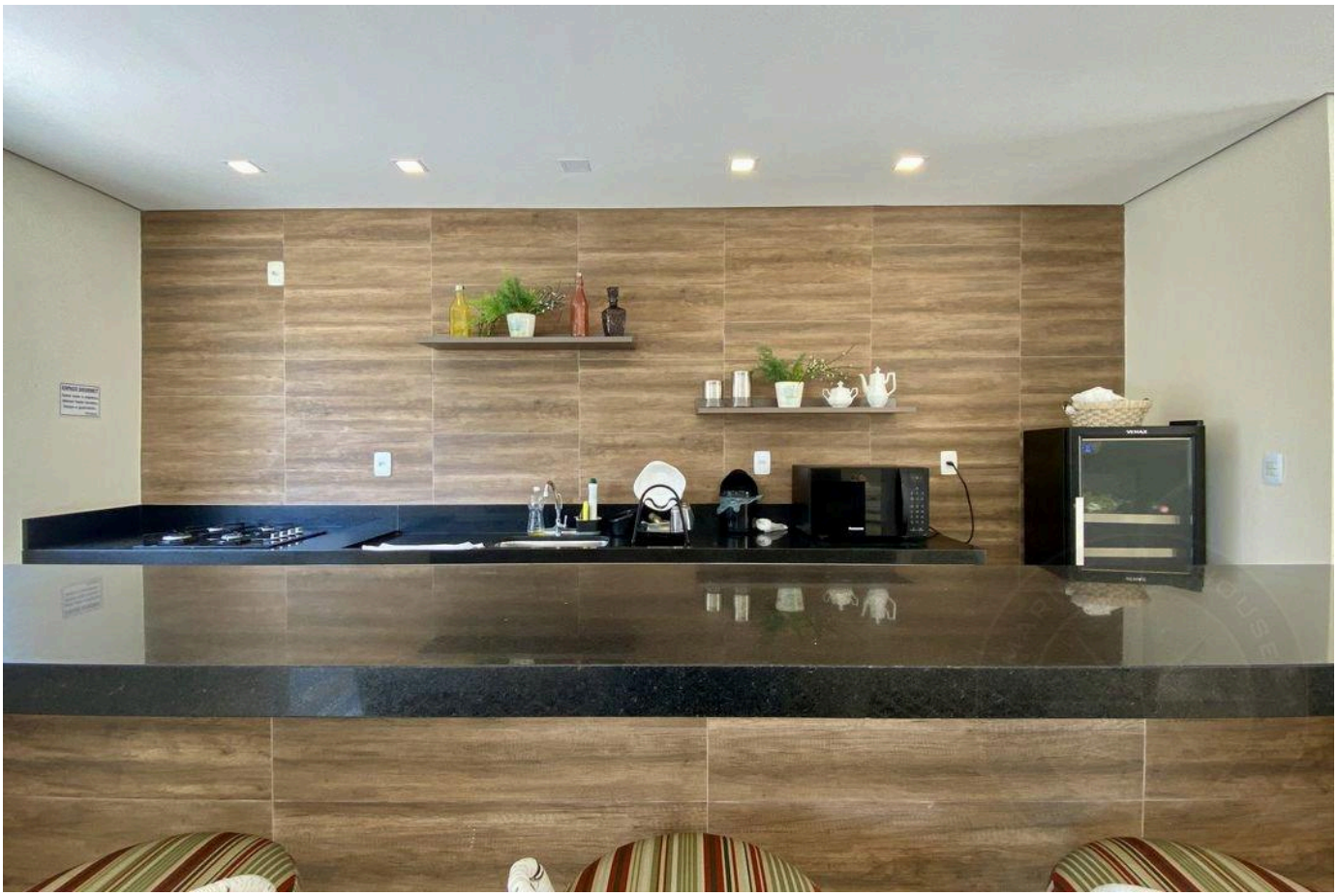

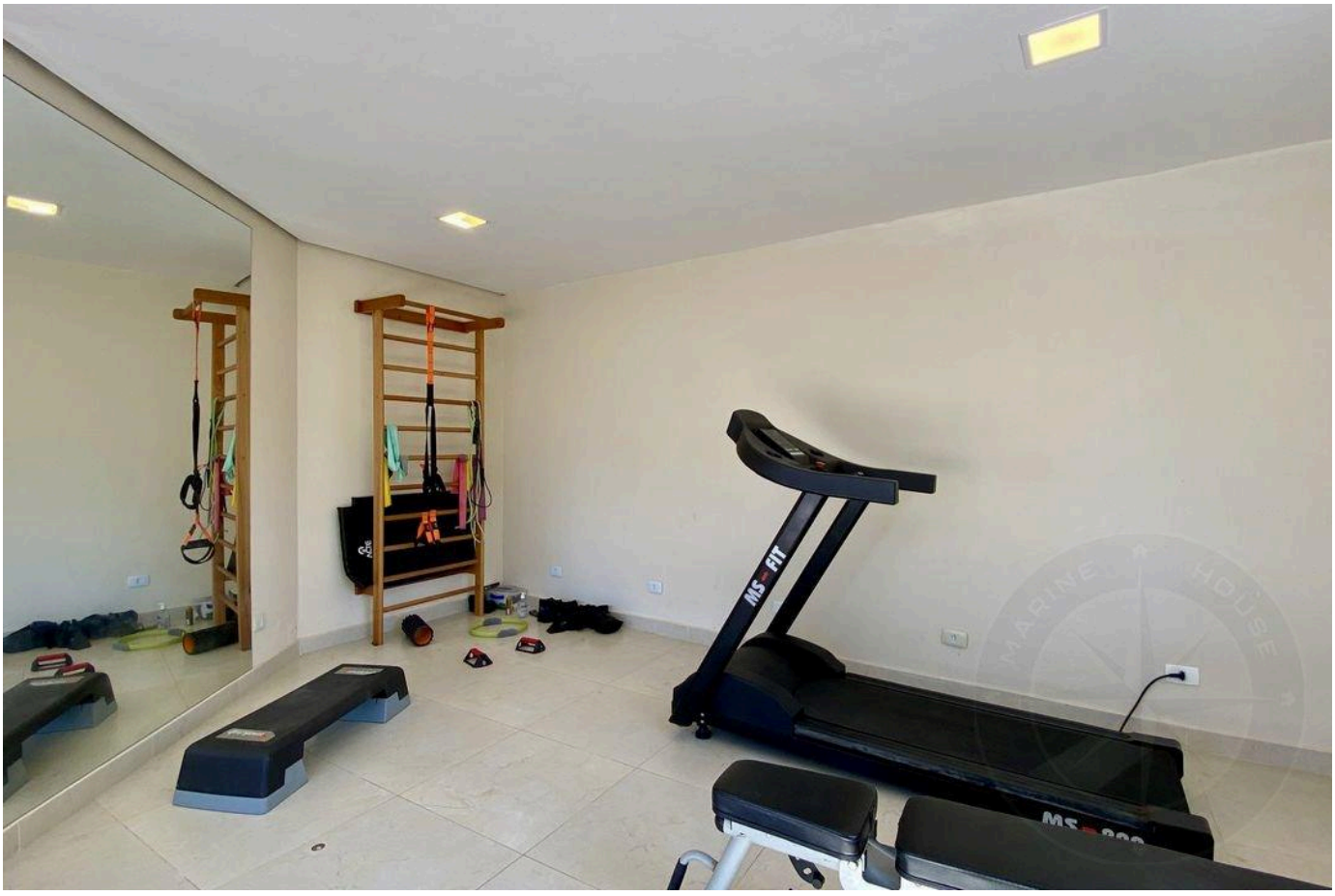

Prices and availability are subject to change without notice. The information in this document may contain errors or omissions and is subject to change, prior sale or withdrawal from the market. Images are for illustration purposes only.





Prices and availability are subject to change without notice. The information in this document may contain errors or omissions and is subject to change, prior sale or withdrawal from the market. Images are for illustration purposes only.

HIGH-END LIVING IN RIVIERA DE SÃO LOURENÇO.

Alexandre Rodrigues

CRECI 44468-J

+55 (13) 99628-7514

VIEW ALL PHOTOS →

MARINEHOUSE.COM.BR