HOUSE WITH 6 EN-SUITE BEDROOMS AND 391 M² FOR SALE IN RIVIERA DE SÃO LOURENÇO

RIVIERA DE SÃO LOURENÇO · BERTIOGA

R$ 7.000.000 (US$ 1,172,529)

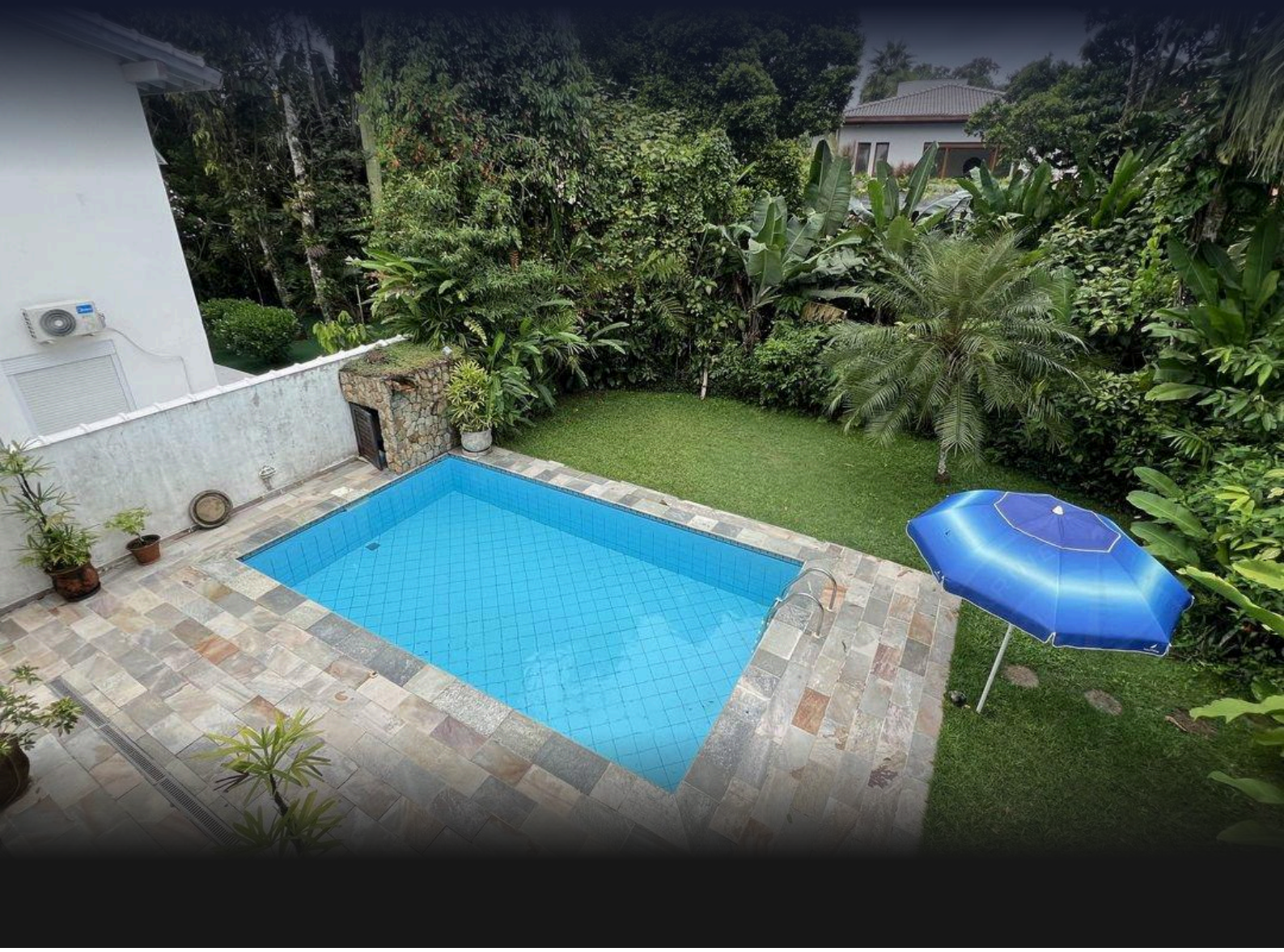

REF	BEDROOMS	SUITES	PARKING	AREA M²
ZY-5216	6	6	7	391

Condo fee R$ 1.300/month Property tax (IPTU) R$ 450/year

Prices and availability are subject to change without notice. The information in this document may contain errors or omissions and is subject to change, prior sale or withdrawal from the market. Images are for illustration purposes only.

HOUSE WITH 6 EN-SUITE BEDROOMS AND 391 M² FOR SALE IN RIVIERA DE SÃO LOURENÇO

An exceptional six-bedroom residence, all en suite, featuring 341 m² of constructed area on a 396 m² lot in Riviera de São Lourenço, Bertioga. The property includes three covered parking spaces and three open spaces, heated swimming pool with beach area and large screen, full gourmet lounge with barbecue, hot tub, generous landscaped grounds, and home automation system. Climate control in all bedrooms, central gas heating, and fine furnishings exemplify the sophistication of this residence. Located within a development renowned for complete infrastructure, proximity to beautiful beaches, and elevated quality of life standards, this property offers comfort and security in one of São Paulo's most prestigious coastal destinations, ideal for families seeking both refuge and sophistication.

UNIT FEATURES

- Gas Heating
- Air Conditioning – Bedrooms
- Green Area
- Home Automation
- BBQ Grill
- Gourmet Lounge
- Jacuzzi
- Powder Room
- Furnished
- Swimming Pool
- Heated Pool
- Pool Beach Entry
- Poolside Big Screen



Prices and availability are subject to change without notice. The information in this document may contain errors or omissions and is subject to change, prior sale or withdrawal from the market. Images are for illustration purposes only.





Prices and availability are subject to change without notice. The information in this document may contain errors or omissions and is subject to change, prior sale or withdrawal from the market. Images are for illustration purposes only.





Prices and availability are subject to change without notice. The information in this document may contain errors or omissions and is subject to change, prior sale or withdrawal from the market. Images are for illustration purposes only.





Prices and availability are subject to change without notice. The information in this document may contain errors or omissions and is subject to change, prior sale or withdrawal from the market. Images are for illustration purposes only.





Prices and availability are subject to change without notice. The information in this document may contain errors or omissions and is subject to change, prior sale or withdrawal from the market. Images are for illustration purposes only.





Prices and availability are subject to change without notice. The information in this document may contain errors or omissions and is subject to change, prior sale or withdrawal from the market. Images are for illustration purposes only.





Prices and availability are subject to change without notice. The information in this document may contain errors or omissions and is subject to change, prior sale or withdrawal from the market. Images are for illustration purposes only.





Prices and availability are subject to change without notice. The information in this document may contain errors or omissions and is subject to change, prior sale or withdrawal from the market. Images are for illustration purposes only.





Prices and availability are subject to change without notice. The information in this document may contain errors or omissions and is subject to change, prior sale or withdrawal from the market. Images are for illustration purposes only.

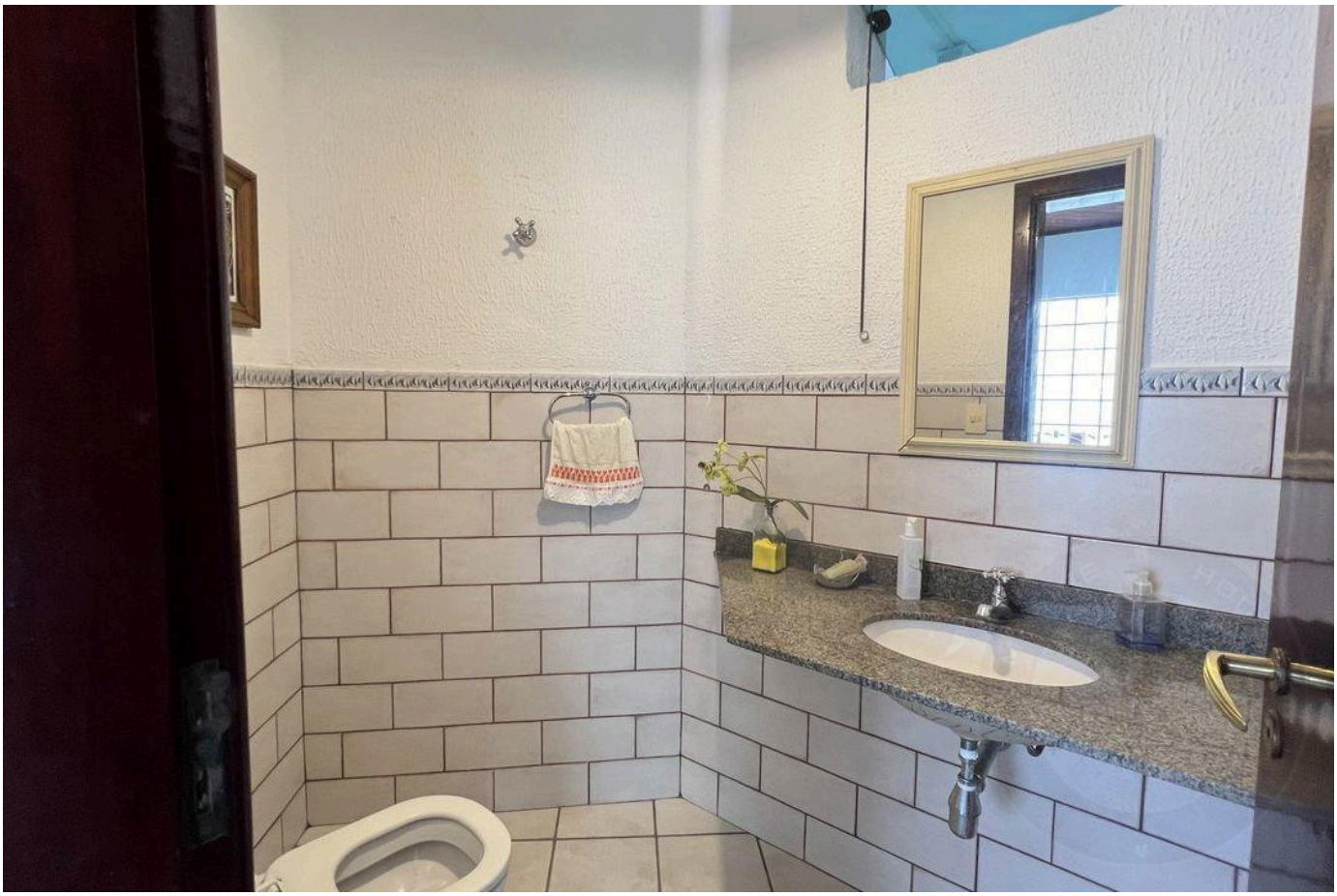



Prices and availability are subject to change without notice. The information in this document may contain errors or omissions and is subject to change, prior sale or withdrawal from the market. Images are for illustration purposes only.

HIGH-END LIVING IN RIVIERA DE SÃO LOURENÇO.

Alexandre Rodrigues

CRECI 44468-J

+55 (13) 99628-7514

VIEW ALL PHOTOS →

MARINEHOUSE.COM.BR