HOUSE WITH 5 EN-SUITE BEDROOMS AND 450 M² FOR SALE IN RIVIERA DE SÃO LOURENÇO

RIVIERA DE SÃO LOURENÇO · BERTIOGA

R$ 4.200.000 (US$ 703,518)



REF	BEDROOMS	SUITES	PARKING	AREA M²
ZY-5186	5	5	3	450

Condo fee R$ 1.200/month Property tax (IPTU) R$ 1.000/year

Prices and availability are subject to change without notice. The information in this document may contain errors or omissions and is subject to change, prior sale or withdrawal from the market. Images are for illustration purposes only.

HOUSE WITH 5 EN-SUITE BEDROOMS AND 450 M² FOR SALE IN RIVIERA DE SÃO LOURENÇO

Five-bedroom residence, all en suite, comprising 450 m² of built area on a 448 m² lot. The property features one covered parking space and one open space, swimming pool, barbecue grill, and generous landscaped grounds. All bedrooms and powder room are equipped with air conditioning, ensuring comfort and functionality for the entire family. Located in Riviera de São Lourenço in Bertioga, this residence benefits from complete infrastructure, proximity to pristine beaches, and the elevated quality of life that characterizes the region. The property represents a distinguished option for those seeking a spacious and well-appointed residence on the São Paulo coast.

UNIT FEATURES

- Air Conditioning – Bedrooms
- BBQ Grill
- Swimming Pool
- Green Area
- Powder Room



Prices and availability are subject to change without notice. The information in this document may contain errors or omissions and is subject to change, prior sale or withdrawal from the market. Images are for illustration purposes only.





Prices and availability are subject to change without notice. The information in this document may contain errors or omissions and is subject to change, prior sale or withdrawal from the market. Images are for illustration purposes only.

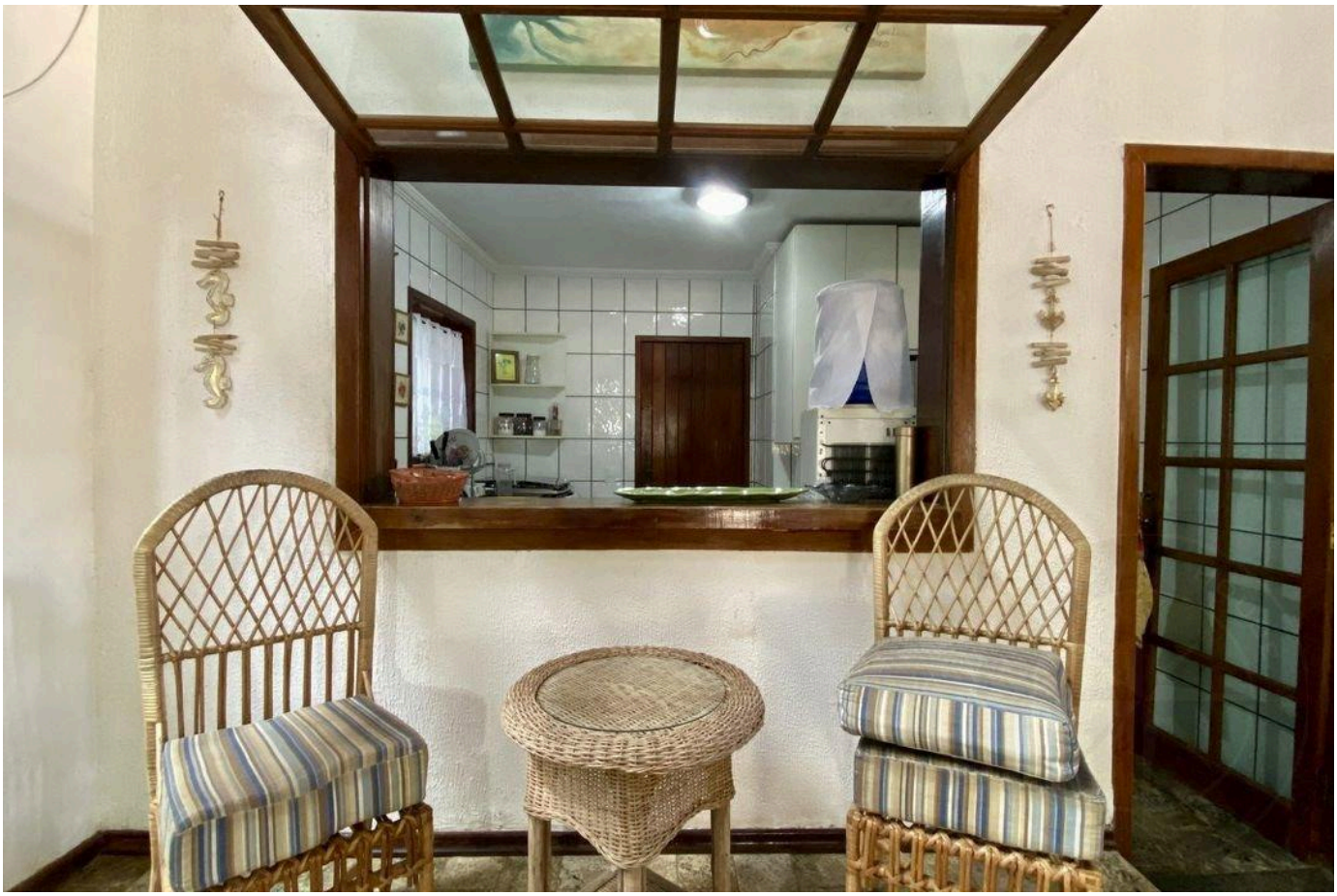



Prices and availability are subject to change without notice. The information in this document may contain errors or omissions and is subject to change, prior sale or withdrawal from the market. Images are for illustration purposes only.



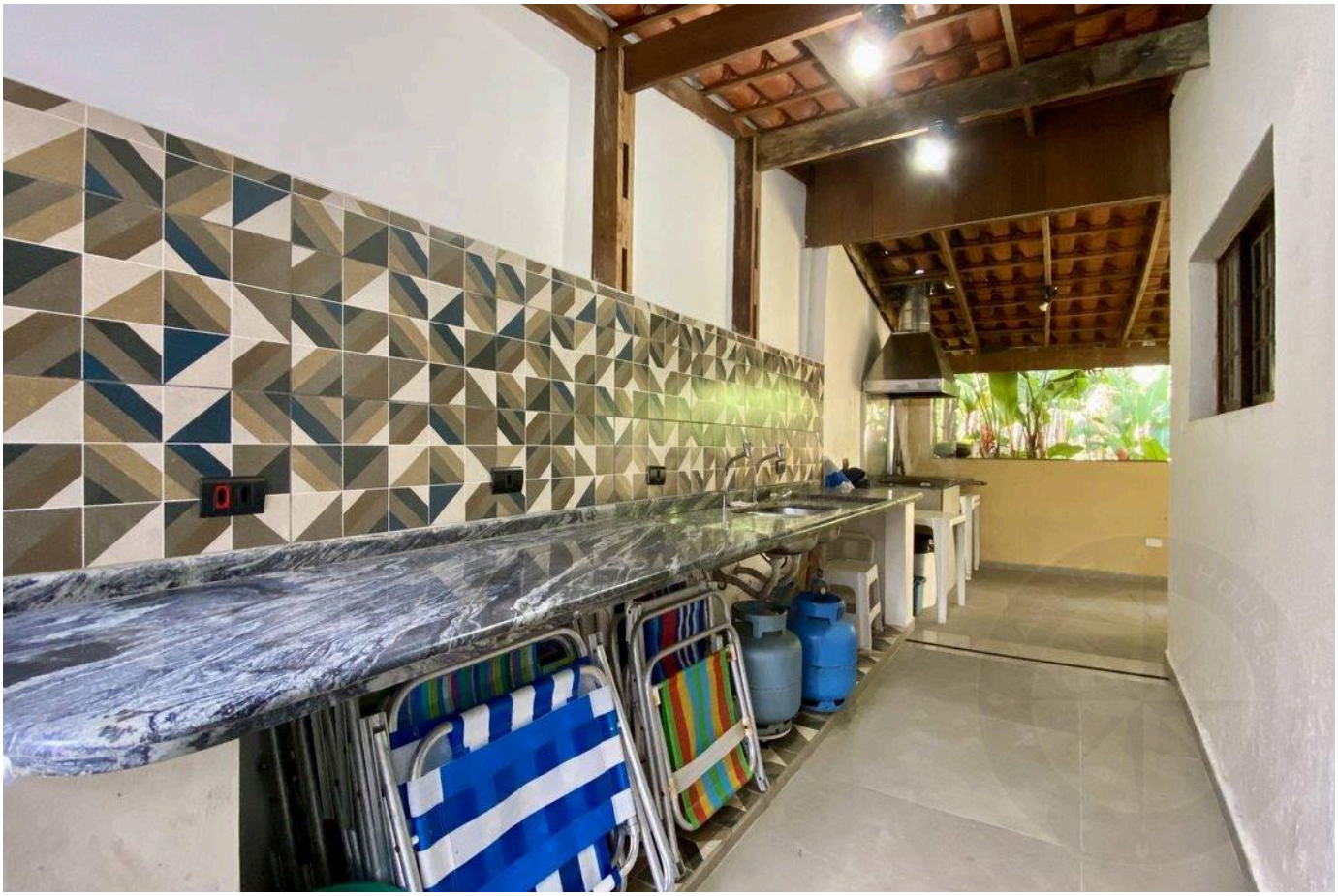

Prices and availability are subject to change without notice. The information in this document may contain errors or omissions and is subject to change, prior sale or withdrawal from the market. Images are for illustration purposes only.





Prices and availability are subject to change without notice. The information in this document may contain errors or omissions and is subject to change, prior sale or withdrawal from the market. Images are for illustration purposes only.

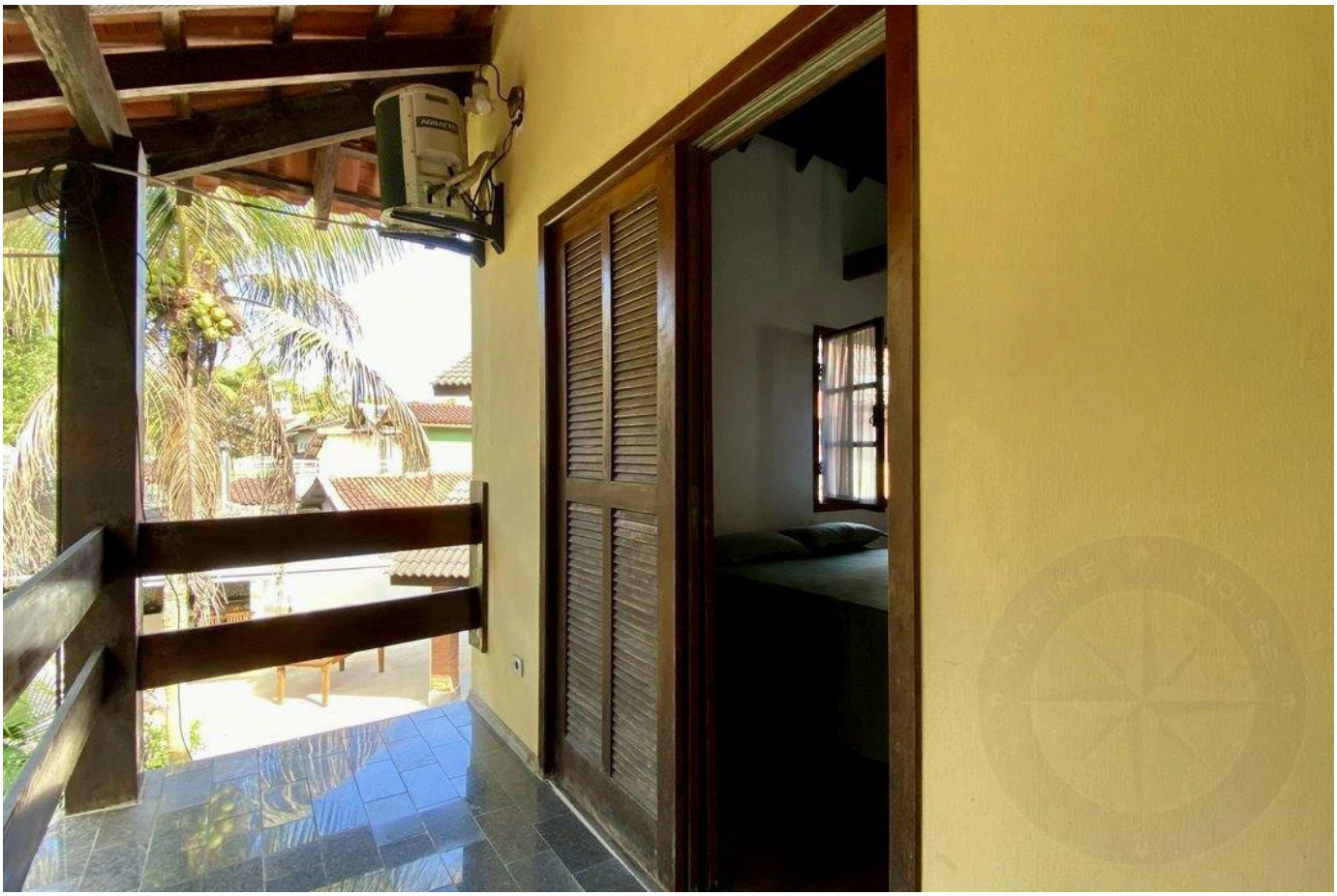



Prices and availability are subject to change without notice. The information in this document may contain errors or omissions and is subject to change, prior sale or withdrawal from the market. Images are for illustration purposes only.



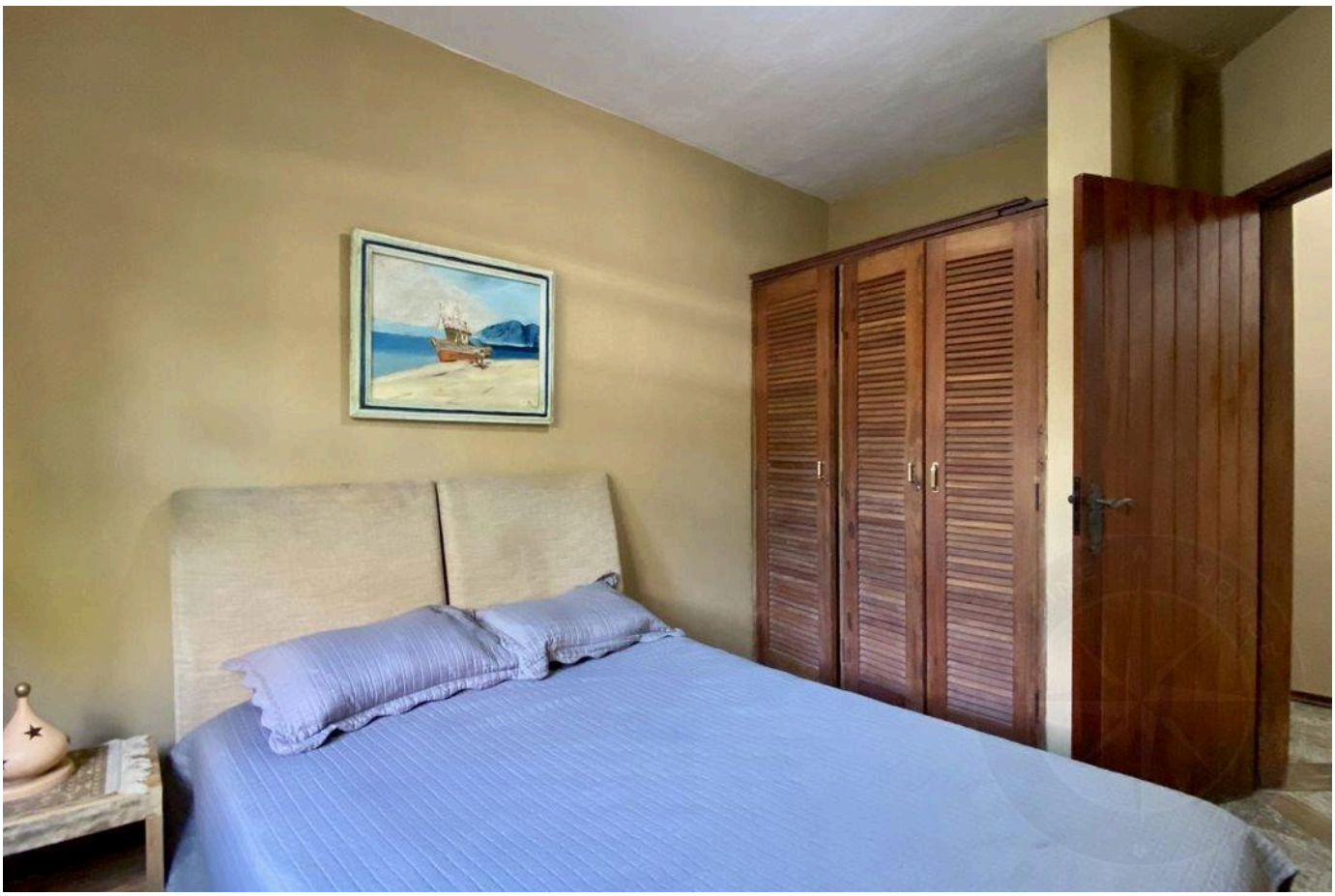

Prices and availability are subject to change without notice. The information in this document may contain errors or omissions and is subject to change, prior sale or withdrawal from the market. Images are for illustration purposes only.





Prices and availability are subject to change without notice. The information in this document may contain errors or omissions and is subject to change, prior sale or withdrawal from the market. Images are for illustration purposes only.

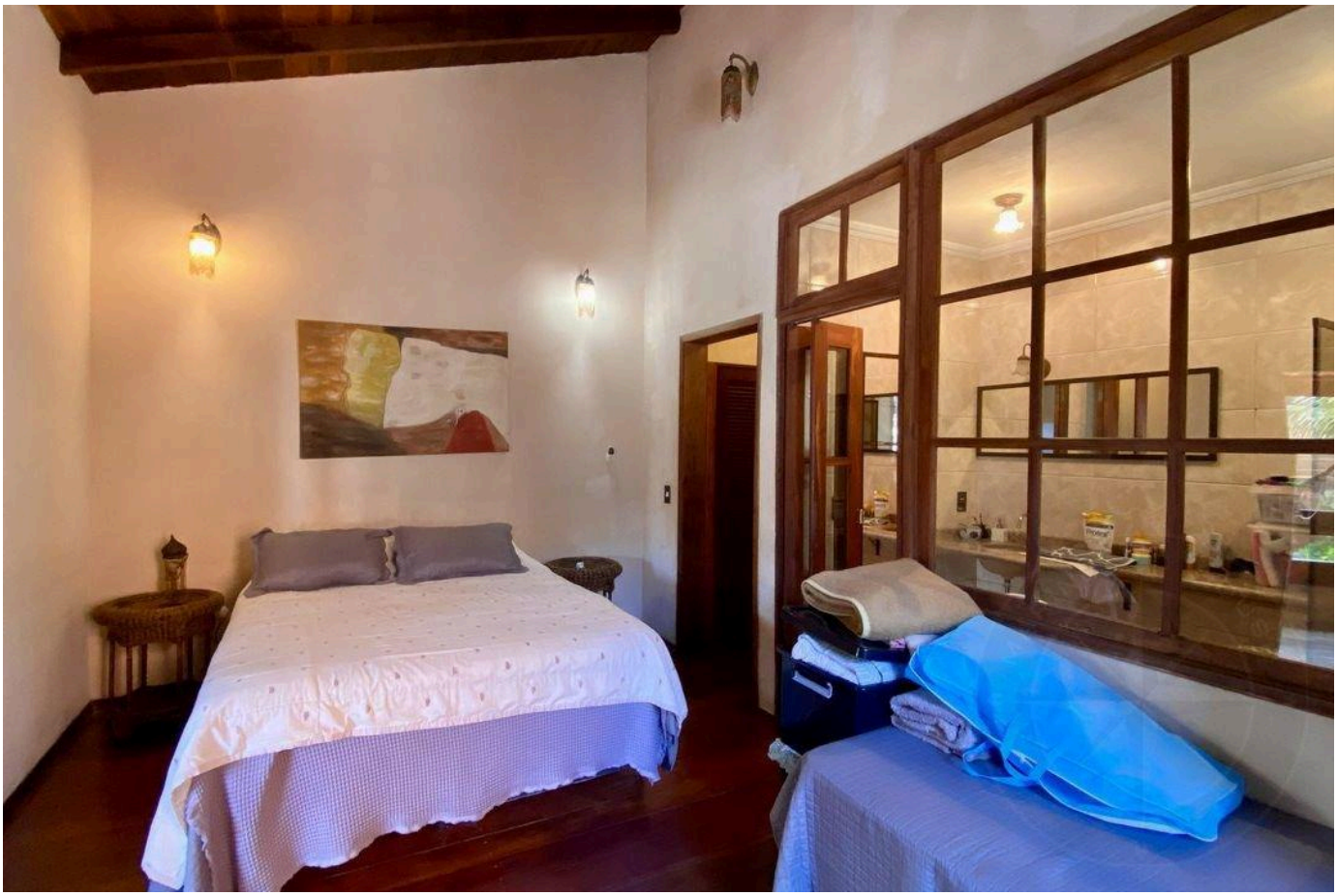



Prices and availability are subject to change without notice. The information in this document may contain errors or omissions and is subject to change, prior sale or withdrawal from the market. Images are for illustration purposes only.

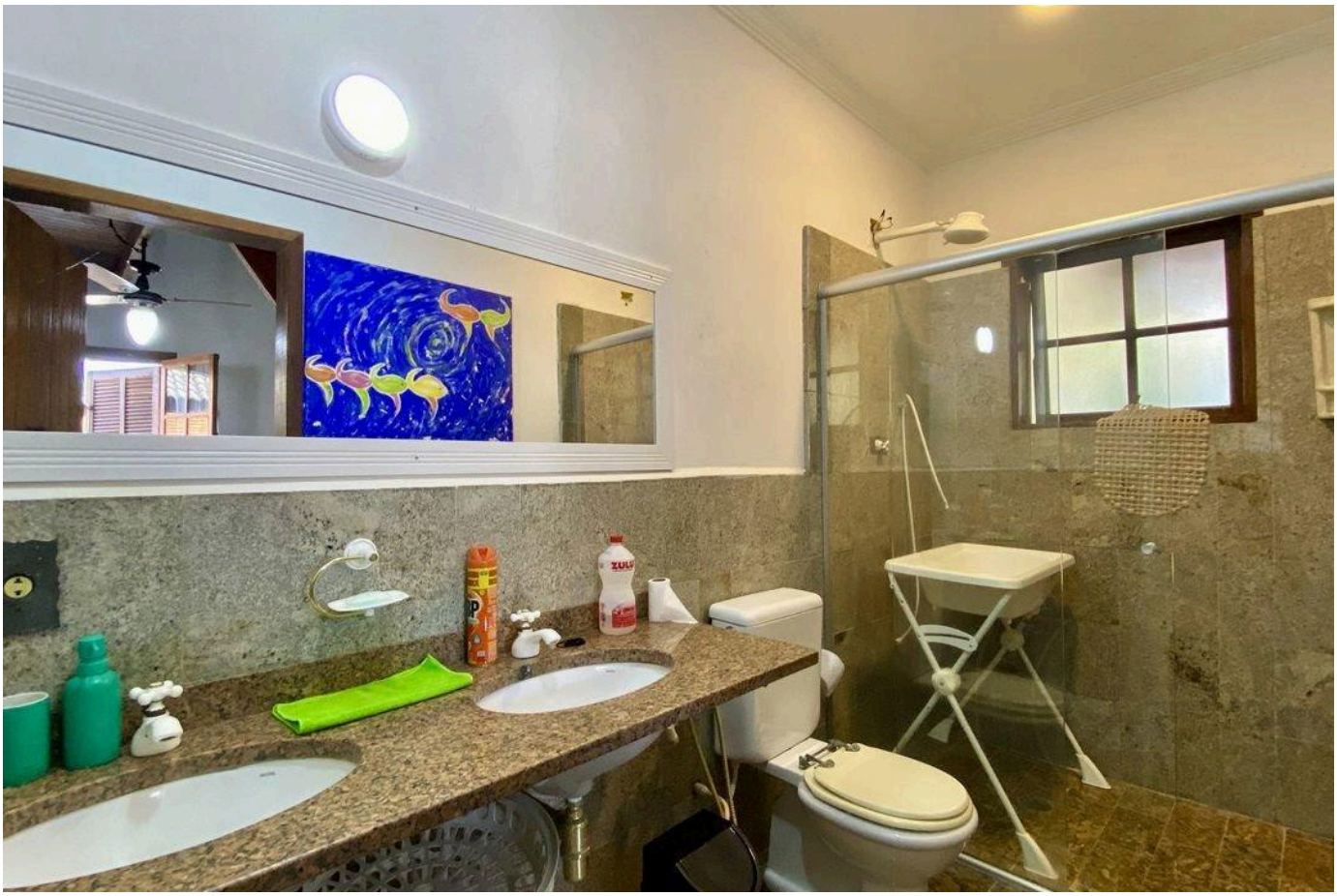



Prices and availability are subject to change without notice. The information in this document may contain errors or omissions and is subject to change, prior sale or withdrawal from the market. Images are for illustration purposes only.

HIGH-END LIVING IN RIVIERA DE SÃO LOURENÇO.

Alexandre Rodrigues

CRECI 44468-J

+55 (13) 99628-7514

VIEW ALL PHOTOS →

MARINEHOUSE.COM.BR