APARTMENT WITH 3 EN-SUITE BEDROOMS AND 140 M² FOR SALE IN RIVIERA DE SÃO LOURENÇO

RIVIERA DE SÃO LOURENÇO · BERTIOGA

R$ 7.500.000 (US$ 1,279,863)



REF	BEDROOMS	SUITES	PARKING	AREA M²
ZY-5147	3	3	2	141

Prices and availability are subject to change without notice. The information in this document may contain errors or omissions and is subject to change, prior sale or withdrawal from the market. Images are for illustration purposes only.

APARTMENT WITH 3 EN-SUITE BEDROOMS AND 140 M² FOR SALE IN RIVIERA DE SÃO LOURENÇO

Three-bedroom apartment with en suite bathrooms offering 140.78 m² of living area, finely furnished and equipped for maximum comfort. The unit features 2 covered parking spaces, a glass-enclosed balcony with barbecue grill, air conditioning in the bedrooms and living room, gas-heated shower, and central heating. Sea views and morning sunlight create an airy, luminous environment for the family. The high-standard building is integrated within Riviera de São Lourenço with complete infrastructure, proximity to pristine beaches, and elevated quality of life. Amenities include heated pools for adults and children, spa, dry and steam saunas, hydrotherapy, fully equipped gym, Draft Beer Lounge, gourmet lounge, home theater, event hall, multipurpose court, playground, toy library, beach service, and underground parking, delivering an exceptional residential experience on the São Paulo coast.

UNIT FEATURES

- Gas Heating
- Air Conditioning – Bedrooms
- Air Conditioning – Living Room
- Gourmet BBQ Grill on the Balcony
- Gas-Heated Shower
- Glazed Balcony
- Furnished with High-End Finishes
- Morning Sun Exposure
- Sea View

CONDOMINIUM FEATURES

- Fully Equipped Gym
- Bike Rack
- Kids' Playroom
- Draft Beer Tap in Common Areas
- Barbecue Area in Common Areas
- Gourmet Lounge
- Underground Garage
- Jacuzzi
- Home Theater
- Japanese Soaking Tub (Ofurô)
- Beachfront
- Adult Pool
- Heated Pool
- Children's Pool
- Playground
- Multi-sport Court
- Event Hall
- Adult Game Room
- Dry Sauna
- Steam Sauna
- Beach Service
- Spa



Prices and availability are subject to change without notice. The information in this document may contain errors or omissions and is subject to change, prior sale or withdrawal from the market. Images are for illustration purposes only.





Prices and availability are subject to change without notice. The information in this document may contain errors or omissions and is subject to change, prior sale or withdrawal from the market. Images are for illustration purposes only.





Prices and availability are subject to change without notice. The information in this document may contain errors or omissions and is subject to change, prior sale or withdrawal from the market. Images are for illustration purposes only.

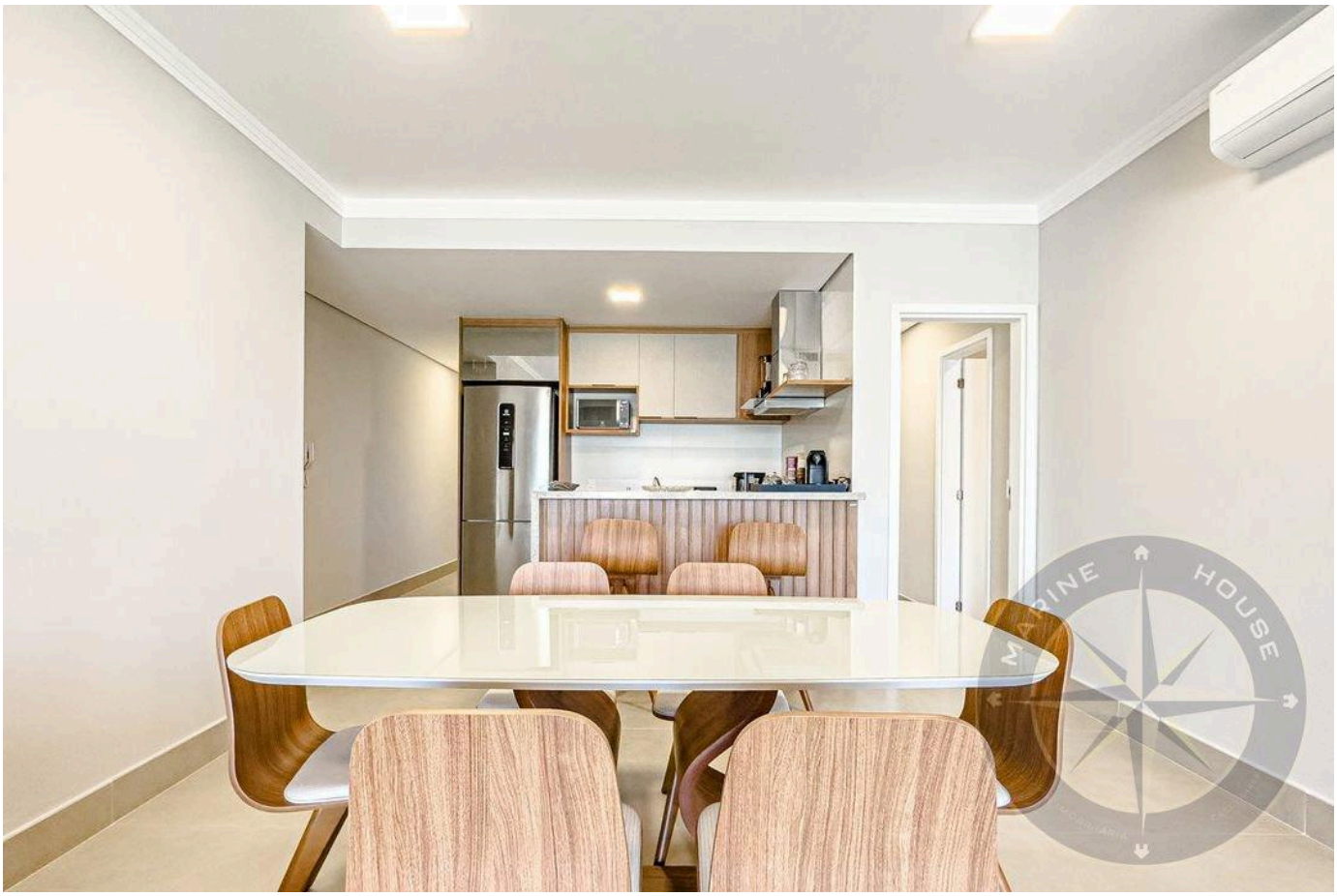

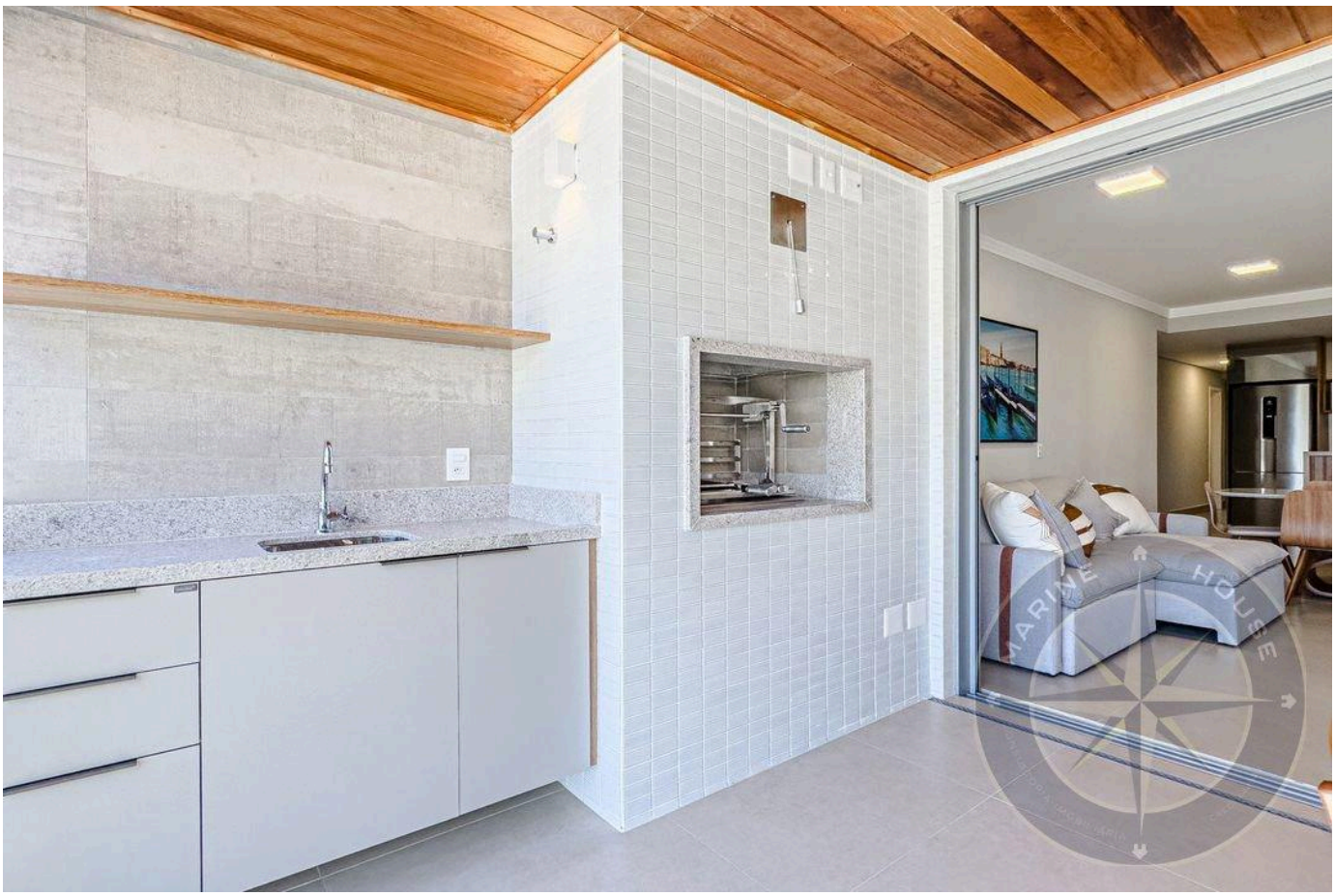

Prices and availability are subject to change without notice. The information in this document may contain errors or omissions and is subject to change, prior sale or withdrawal from the market. Images are for illustration purposes only.





Prices and availability are subject to change without notice. The information in this document may contain errors or omissions and is subject to change, prior sale or withdrawal from the market. Images are for illustration purposes only.

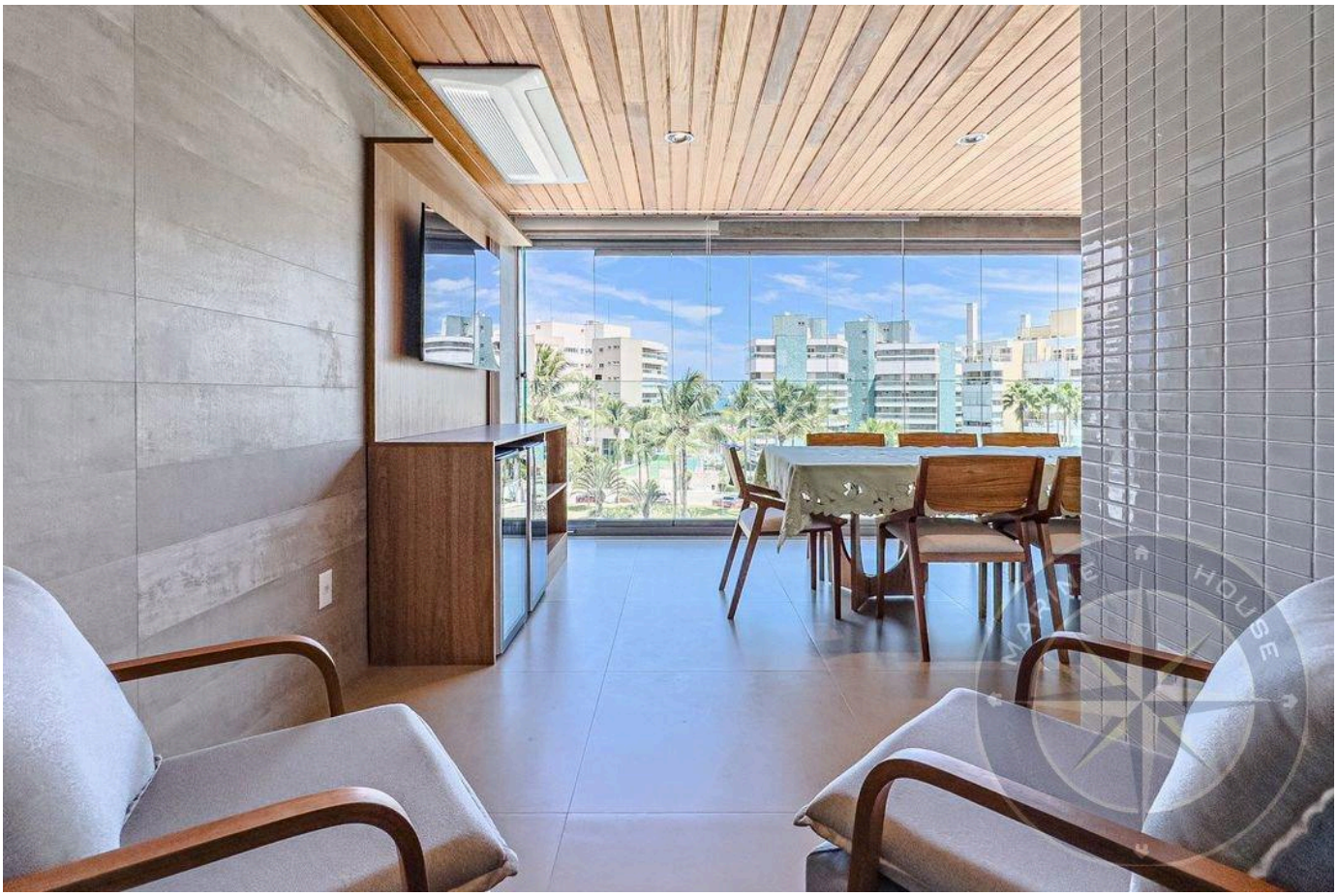



Prices and availability are subject to change without notice. The information in this document may contain errors or omissions and is subject to change, prior sale or withdrawal from the market. Images are for illustration purposes only.

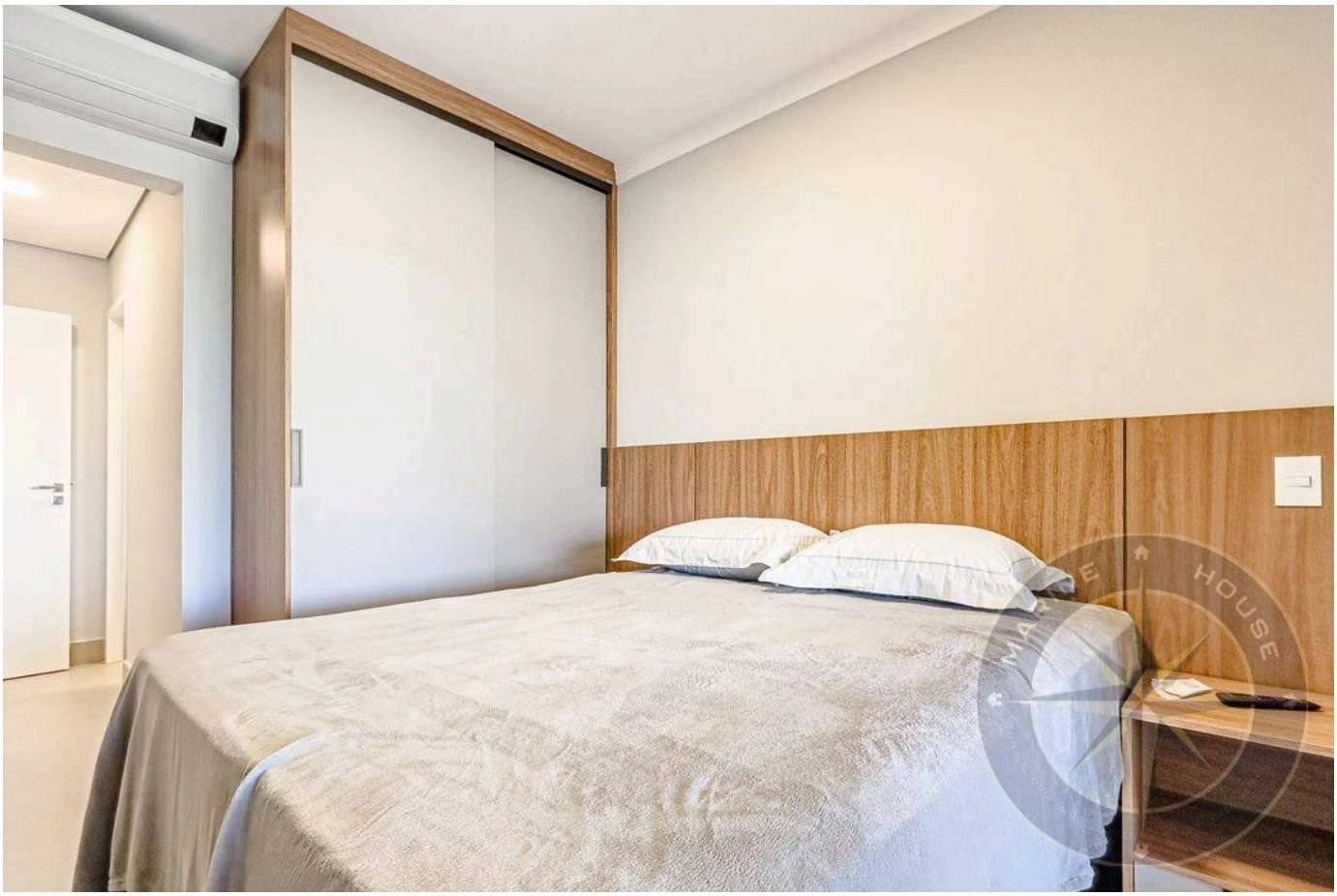

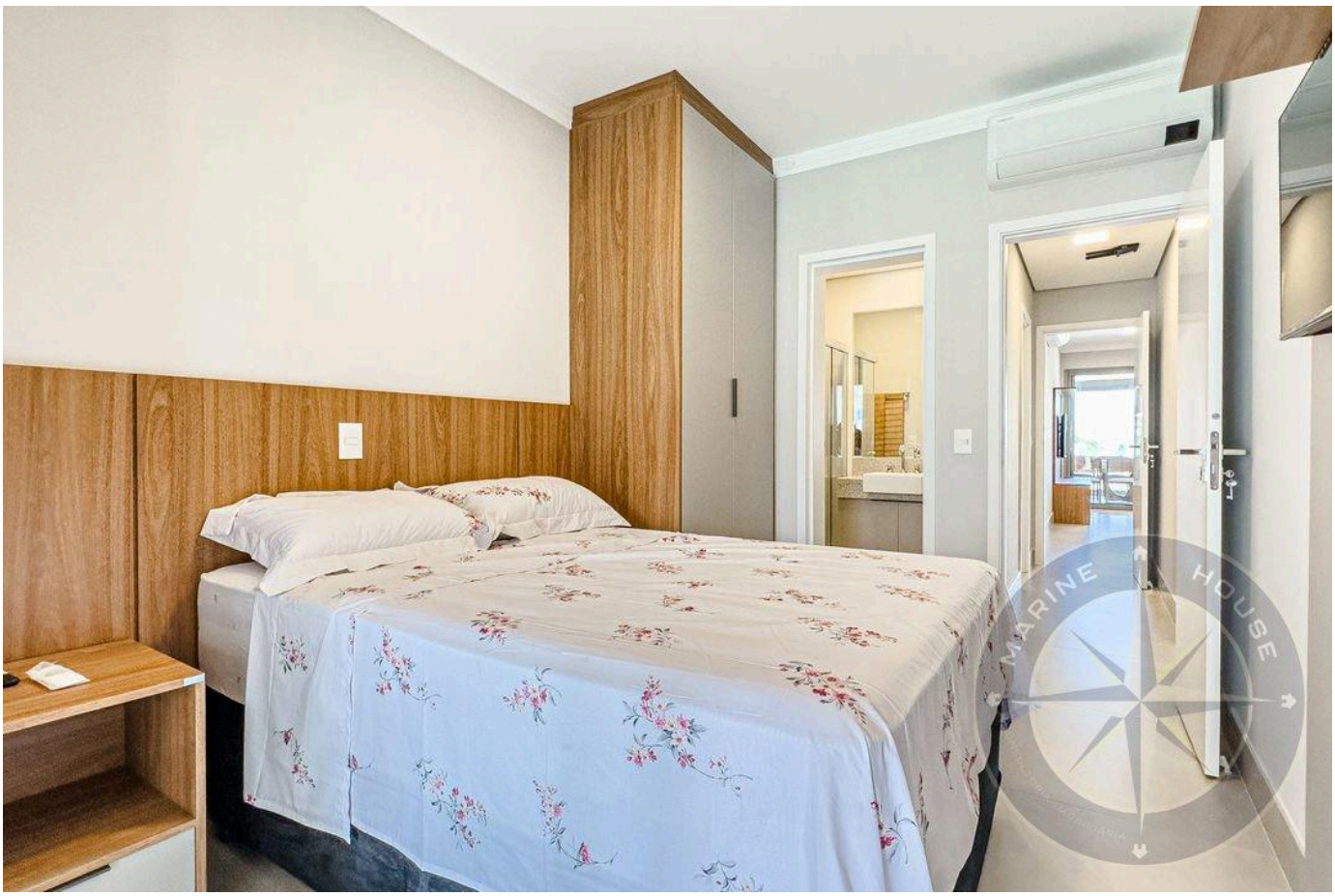

Prices and availability are subject to change without notice. The information in this document may contain errors or omissions and is subject to change, prior sale or withdrawal from the market. Images are for illustration purposes only.

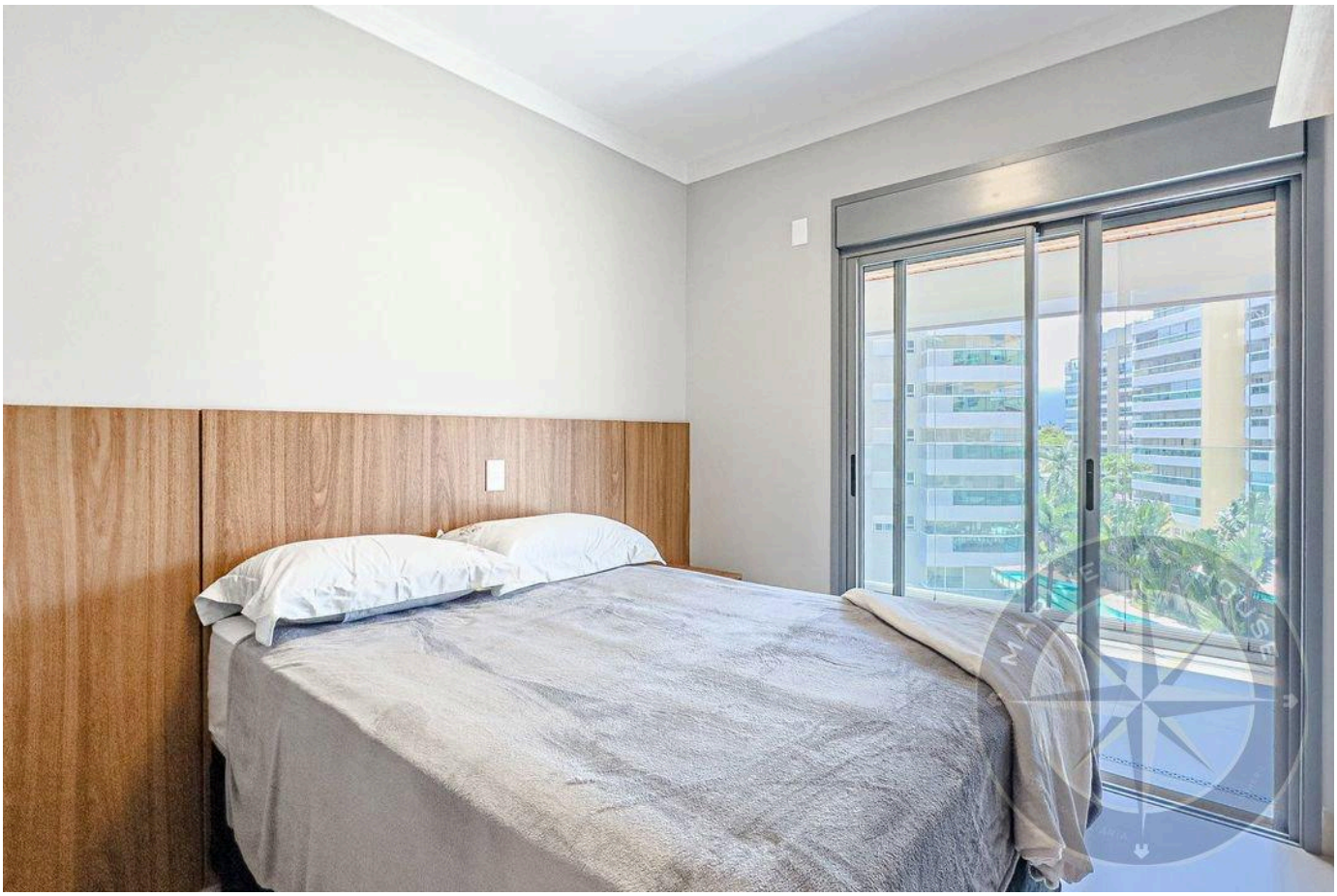



Prices and availability are subject to change without notice. The information in this document may contain errors or omissions and is subject to change, prior sale or withdrawal from the market. Images are for illustration purposes only.





Prices and availability are subject to change without notice. The information in this document may contain errors or omissions and is subject to change, prior sale or withdrawal from the market. Images are for illustration purposes only.





Prices and availability are subject to change without notice. The information in this document may contain errors or omissions and is subject to change, prior sale or withdrawal from the market. Images are for illustration purposes only.

HIGH-END LIVING IN RIVIERA DE SÃO LOURENÇO.

Alexandre Rodrigues

CRECI 44468-J

+55 (13) 99628-7514

VIEW ALL PHOTOS →

MARINEHOUSE.COM.BR