HOUSE WITH 5 EN-SUITE BEDROOMS AND 505 M² FOR SALE IN RIVIERA DE SÃO LOURENÇO

RIVIERA DE SÃO LOURENÇO · BERTIOGA

R$ 8.200.000 (US$ 1,373,534)



REF	BEDROOMS	SUITES	PARKING	AREA M²
ZY-5139	5	5	8	505

Condo fee R$ 1.100/month Property tax (IPTU) R$ 400/year

Prices and availability are subject to change without notice. The information in this document may contain errors or omissions and is subject to change, prior sale or withdrawal from the market. Images are for illustration purposes only.

HOUSE WITH 5 EN-SUITE BEDROOMS AND 505 M² FOR SALE IN RIVIERA DE SÃO LOURENÇO

An exceptional residence featuring six en-suite bedrooms across 450 m² of refined living space on a 525 m² plot. The property offers four parking spaces in an underground garage, a powder room, swimming pool, and gourmet entertaining area, designed to maximize comfort and functionality for contemporary living. Every space has been thoughtfully conceived to optimize layout and deliver superior quality of life.

Situated in Riviera de São Lourenço in Bertioga, this residence occupies a privileged position within one of São Paulo's most prestigious coastal communities. Complete amenities, proximity to pristine beaches, and the consistently elevated standard of living establish Riviera de São Lourenço as the definitive address for discerning families seeking sophistication and convenience on the waterfront.

UNIT FEATURES

- Gourmet Lounge
- Underground Garage
- Powder Room
- Swimming Pool

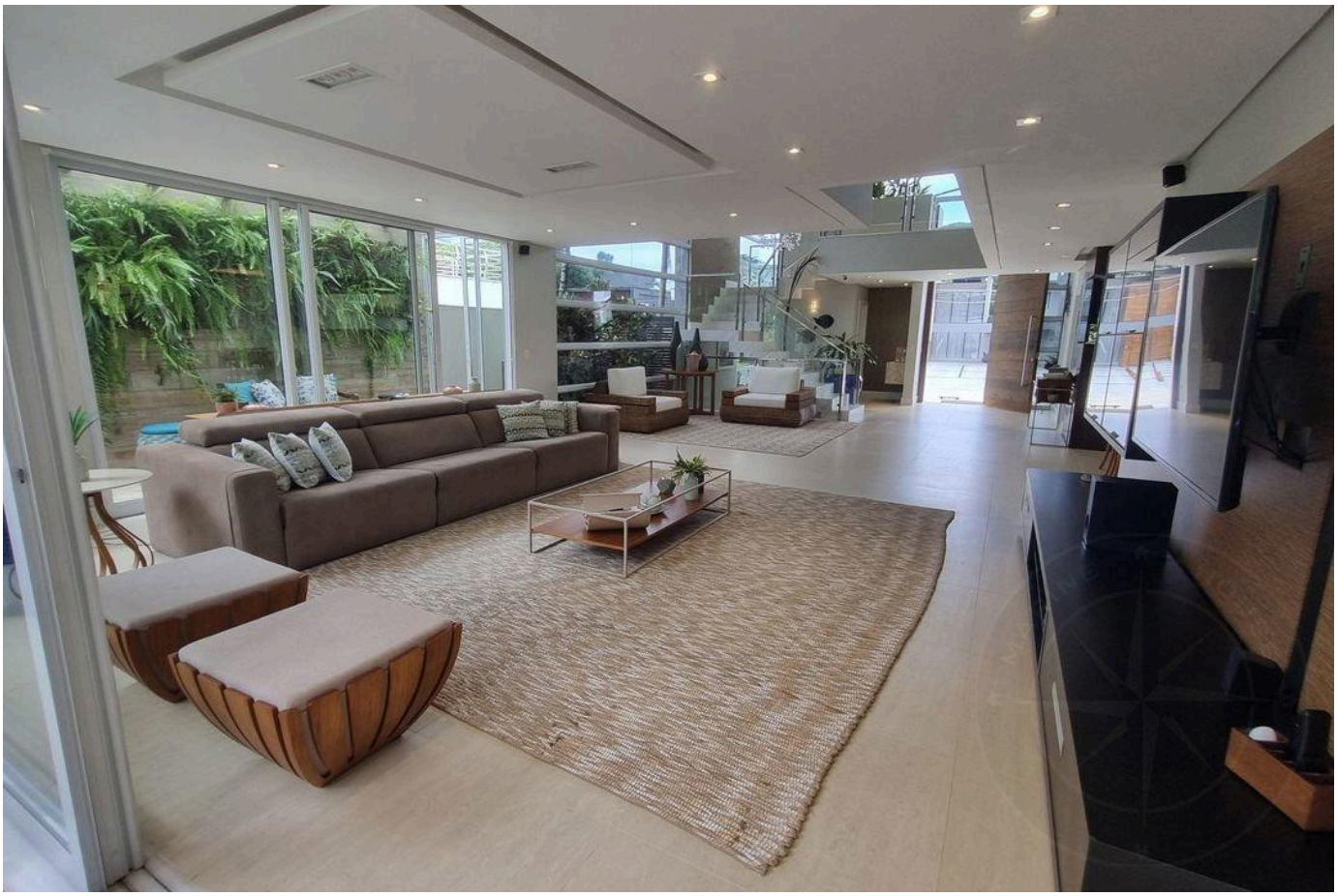

Prices and availability are subject to change without notice. The information in this document may contain errors or omissions and is subject to change, prior sale or withdrawal from the market. Images are for illustration purposes only.



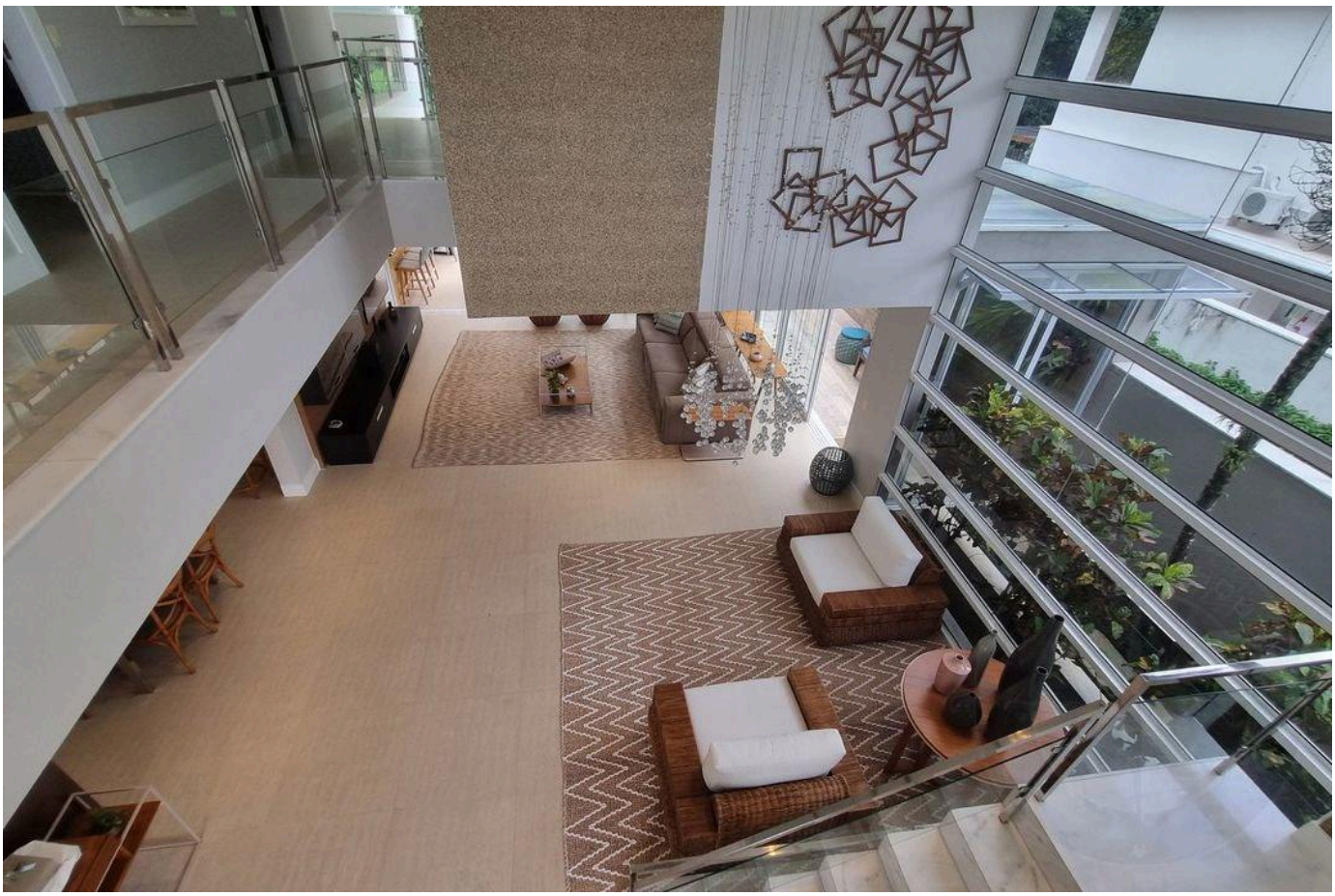

Prices and availability are subject to change without notice. The information in this document may contain errors or omissions and is subject to change, prior sale or withdrawal from the market. Images are for illustration purposes only.





Prices and availability are subject to change without notice. The information in this document may contain errors or omissions and is subject to change, prior sale or withdrawal from the market. Images are for illustration purposes only.





Prices and availability are subject to change without notice. The information in this document may contain errors or omissions and is subject to change, prior sale or withdrawal from the market. Images are for illustration purposes only.

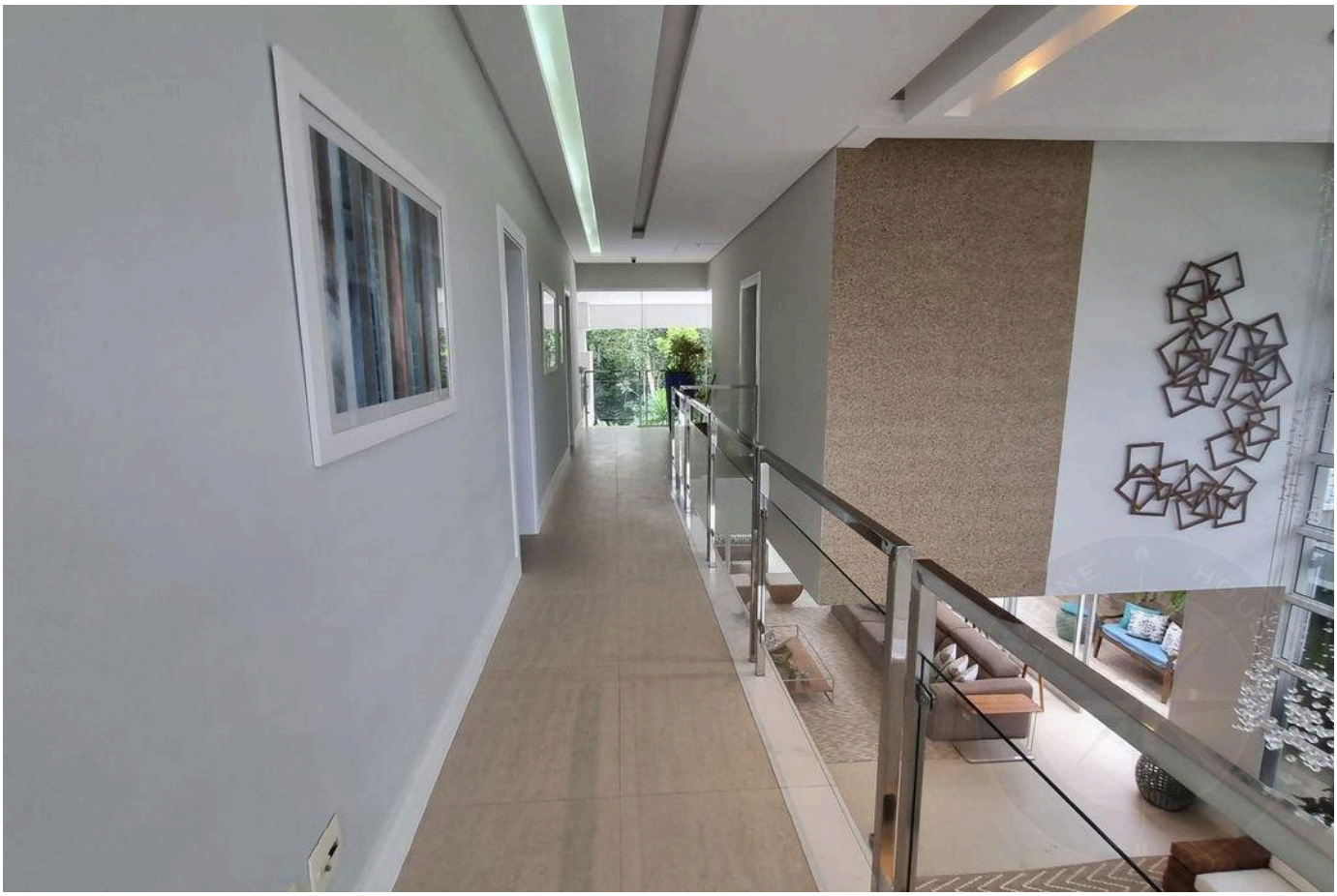



Prices and availability are subject to change without notice. The information in this document may contain errors or omissions and is subject to change, prior sale or withdrawal from the market. Images are for illustration purposes only.





Prices and availability are subject to change without notice. The information in this document may contain errors or omissions and is subject to change, prior sale or withdrawal from the market. Images are for illustration purposes only.





Prices and availability are subject to change without notice. The information in this document may contain errors or omissions and is subject to change, prior sale or withdrawal from the market. Images are for illustration purposes only.

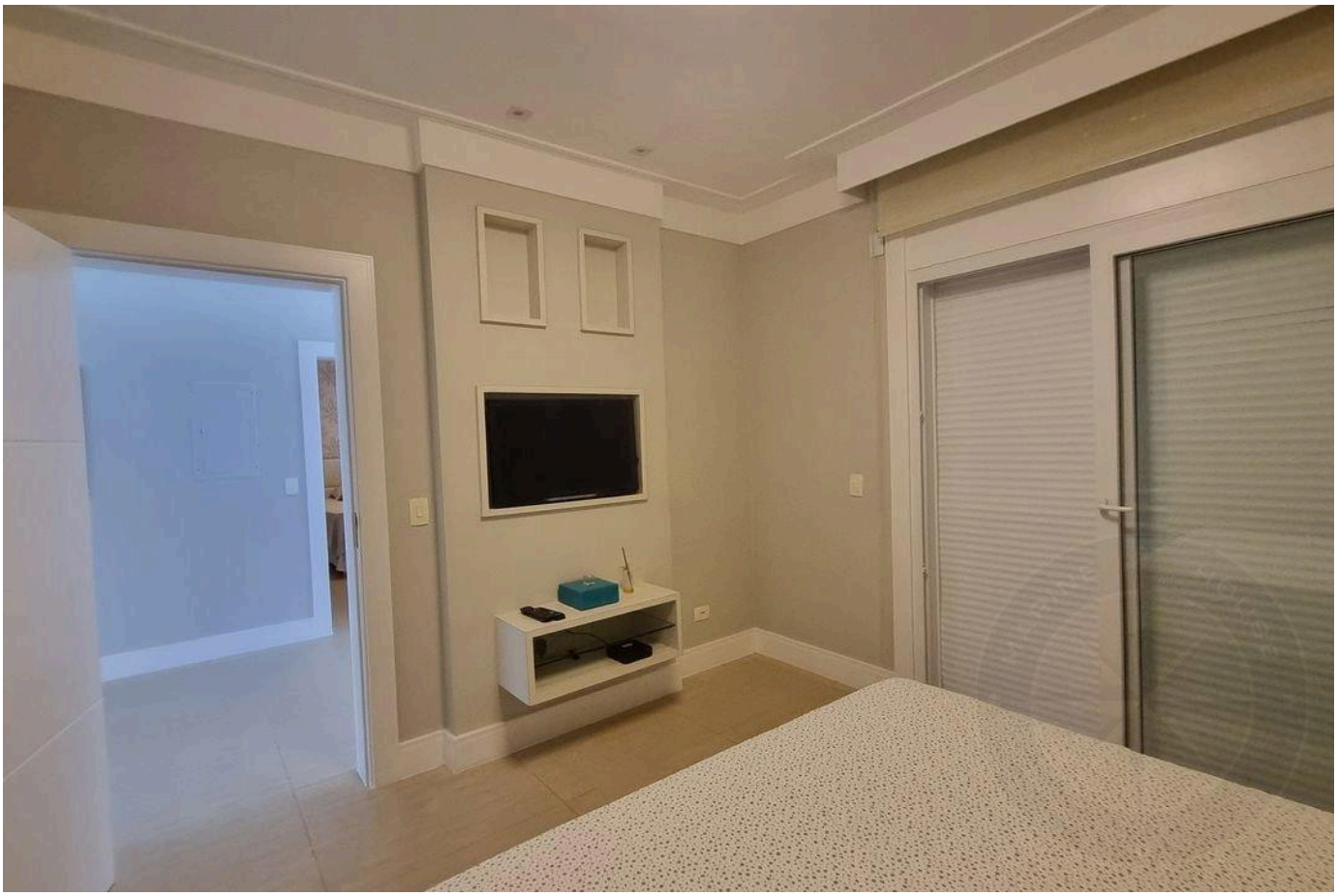



Prices and availability are subject to change without notice. The information in this document may contain errors or omissions and is subject to change, prior sale or withdrawal from the market. Images are for illustration purposes only.

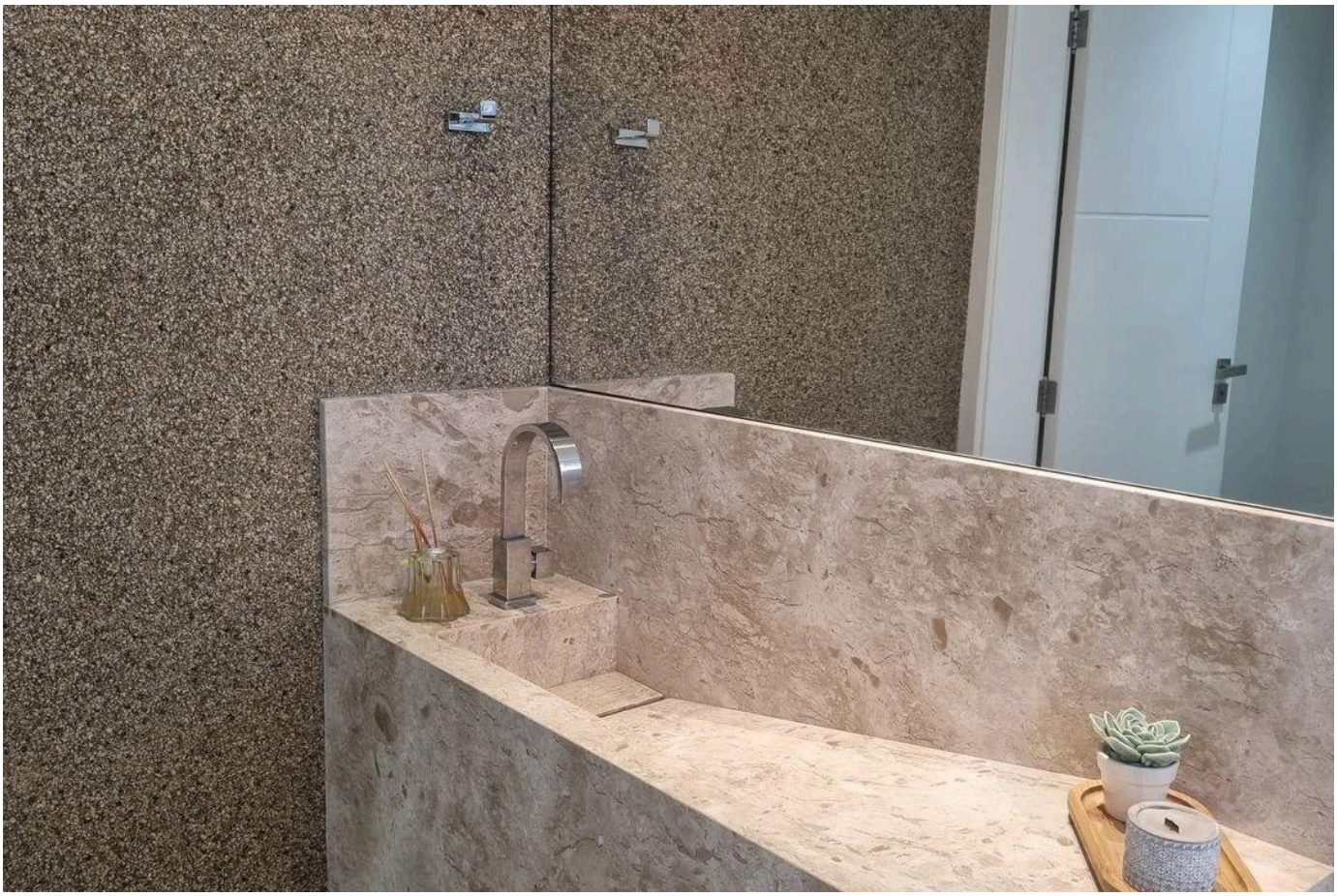



Prices and availability are subject to change without notice. The information in this document may contain errors or omissions and is subject to change, prior sale or withdrawal from the market. Images are for illustration purposes only.





Prices and availability are subject to change without notice. The information in this document may contain errors or omissions and is subject to change, prior sale or withdrawal from the market. Images are for illustration purposes only.

HIGH-END LIVING IN RIVIERA DE SÃO LOURENÇO.

Alexandre Rodrigues

CRECI 44468-J

+55 (13) 99628-7514

VIEW ALL PHOTOS →

MARINEHOUSE.COM.BR