APARTMENT WITH 3 BEDROOMS, OF WHICH 2 EN SUITE, AND 100 M² FOR SALE IN RIVIERA DE SÃO LOURENÇO

RIVIERA DE SÃO LOURENÇO · BERTIOGA

R$ 3.300.000 (US$ 552,764)



REF	BEDROOMS	SUITES	PARKING	AREA M²
ZY-4942	3	2	2	100

Prices and availability are subject to change without notice. The information in this document may contain errors or omissions and is subject to change, prior sale or withdrawal from the market. Images are for illustration purposes only.

APARTMENT WITH 3 BEDROOMS, OF WHICH 2 EN SUITE, AND 100 M² FOR SALE IN RIVIERA DE SÃO LOURENÇO

furnished with high-end finishes 3-bedroom apartment featuring 2 en-suite bathrooms in 100 m² of living space. The unit is equipped with air conditioning in all bedrooms and living area, gas heating, heated shower, and a barbecue grill on the terrace with sea views. Includes 2 covered parking spaces. The high-end building offers comprehensive amenities including adult and children's pools, fully equipped gym, gourmet kitchen area, event hall, game room for adults, and children's play area. Located in Riviera de São Lourenço, Bertioga, this property is part of a prestigious development recognized for its complete infrastructure, proximity to pristine beaches, and elevated quality of life standards. The privileged location provides seamless access to Riviera's premier amenities and delivers a sophisticated beachfront lifestyle.

UNIT FEATURES

- Gas Heating
- Air Conditioning – Bedrooms
- Air Conditioning – Living Room
- Gourmet BBQ Grill on the Balcony
- Gas-Heated Shower
- Furnished
- Sea View

CONDOMINIUM FEATURES

- Fully Equipped Gym
- Kids' Playroom
- Gourmet Lounge
- Adult Pool
- Children's Pool
- Event Hall
- Adult Game Room

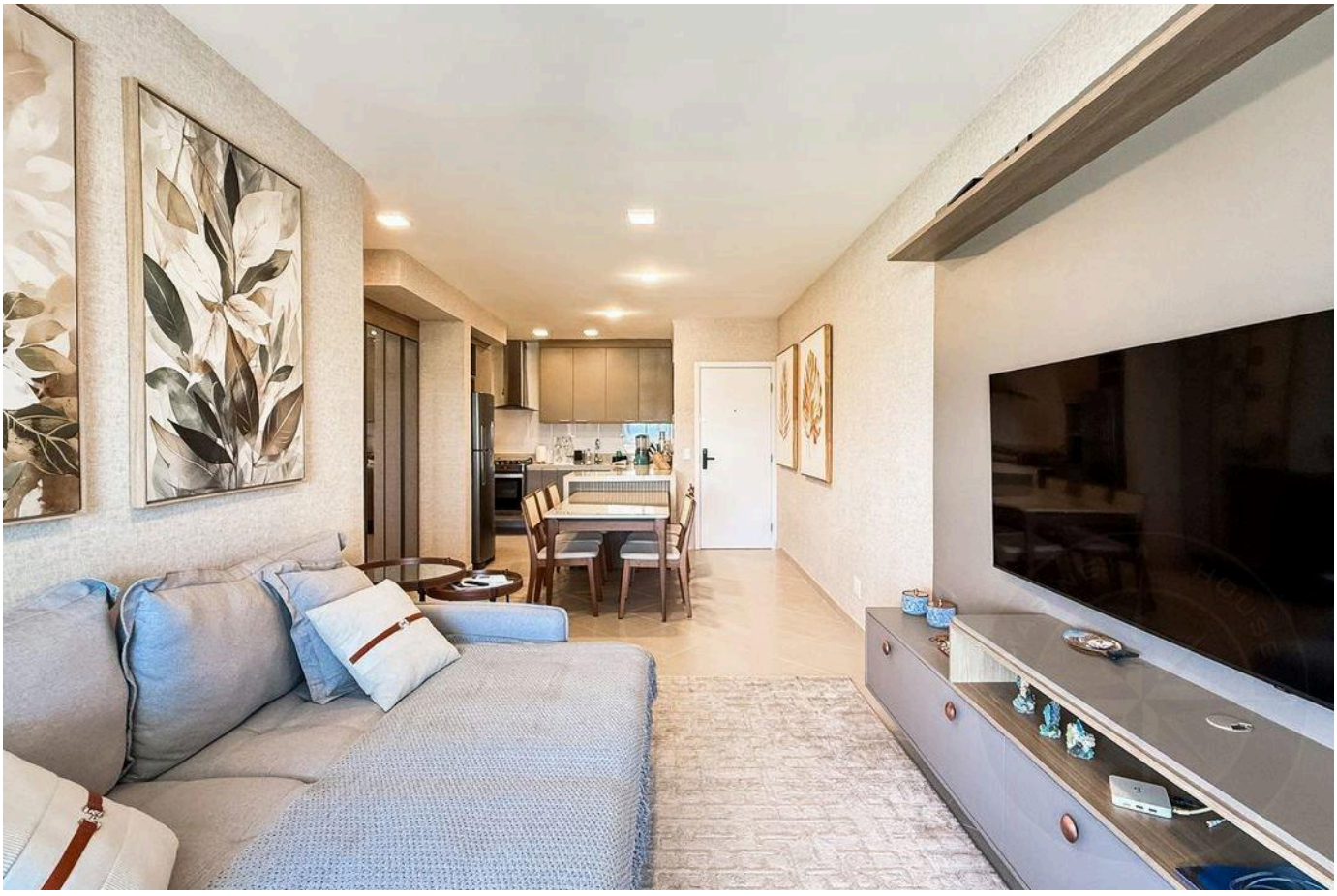

Prices and availability are subject to change without notice. The information in this document may contain errors or omissions and is subject to change, prior sale or withdrawal from the market. Images are for illustration purposes only.

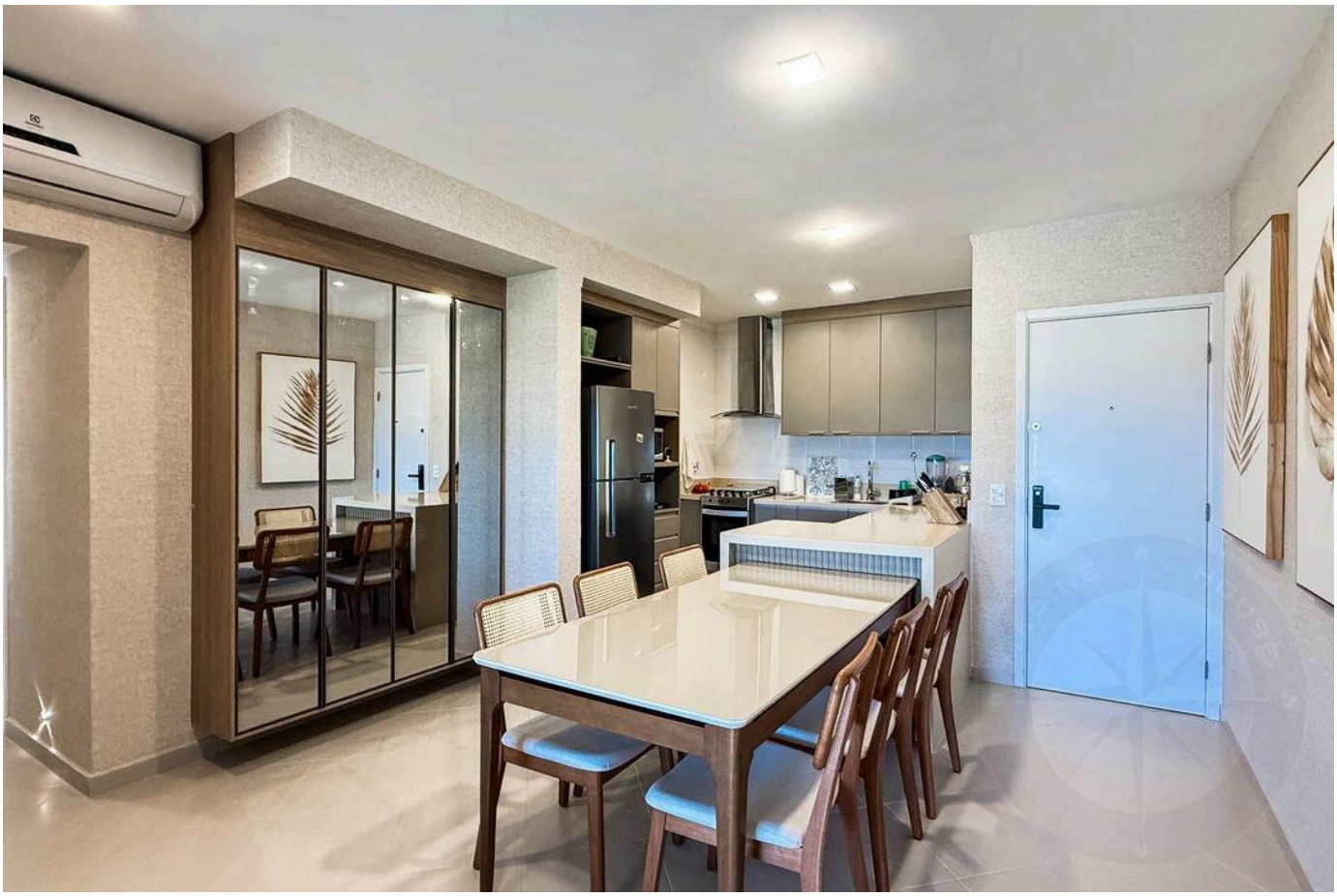

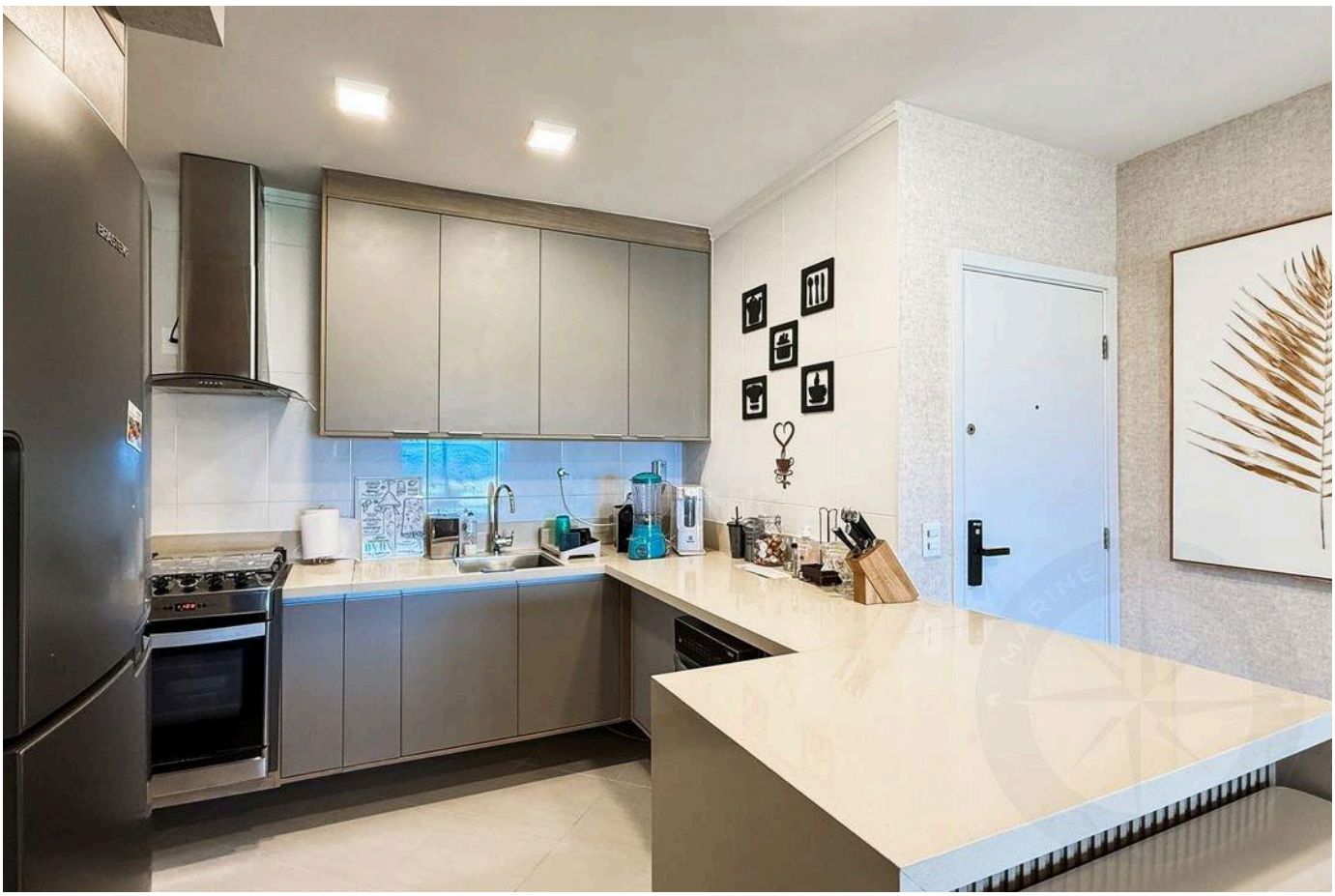

Prices and availability are subject to change without notice. The information in this document may contain errors or omissions and is subject to change, prior sale or withdrawal from the market. Images are for illustration purposes only.





Prices and availability are subject to change without notice. The information in this document may contain errors or omissions and is subject to change, prior sale or withdrawal from the market. Images are for illustration purposes only.

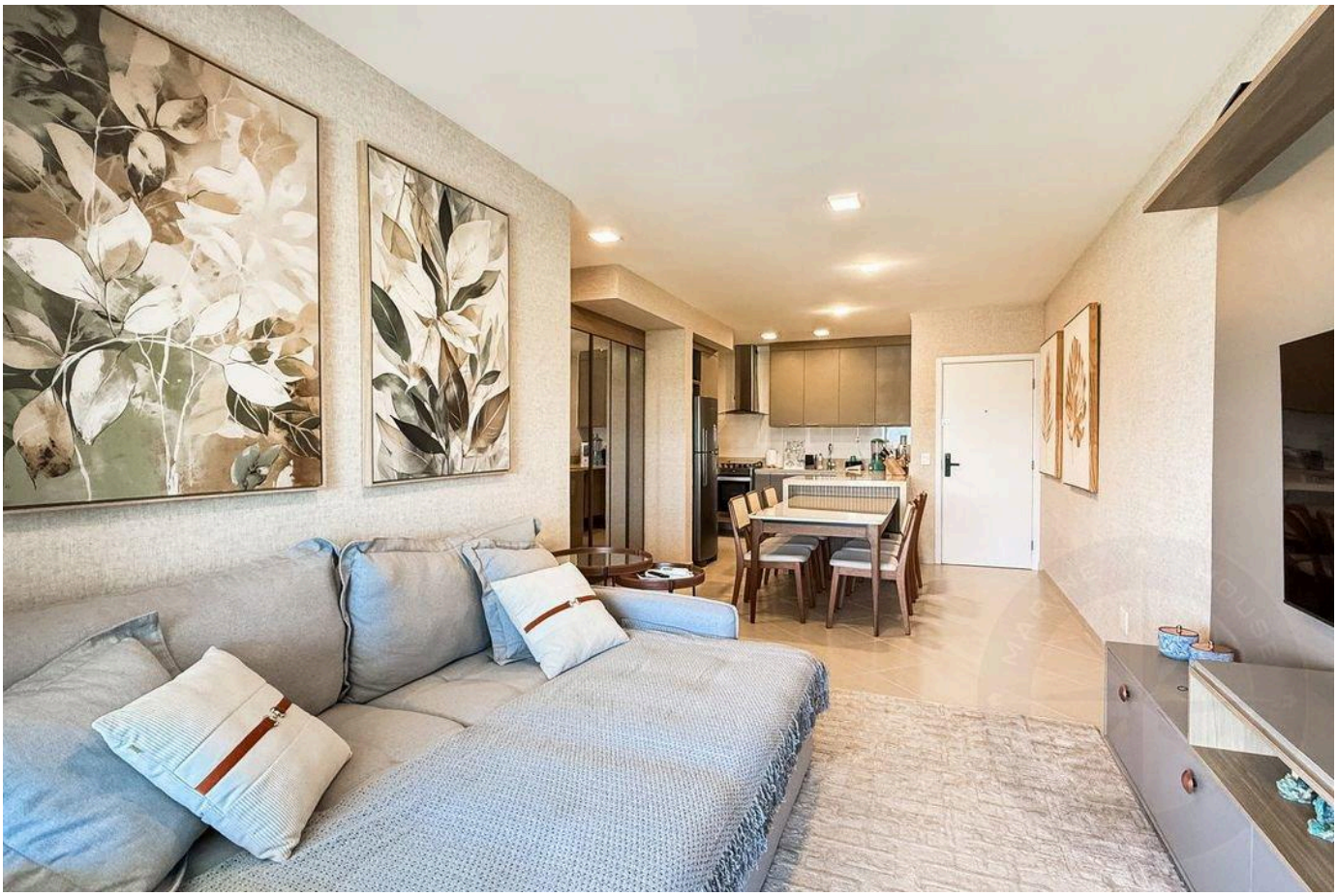

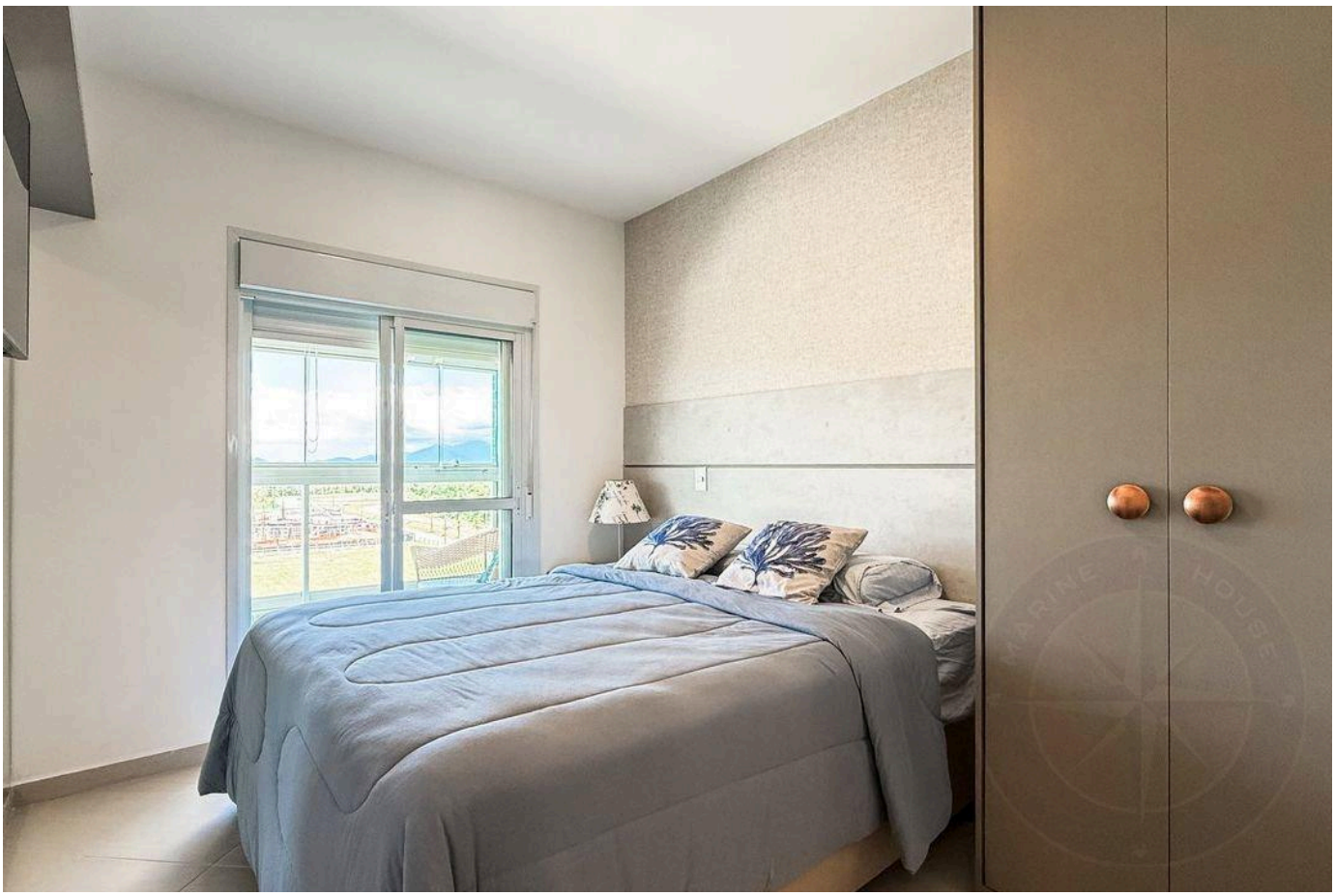

Prices and availability are subject to change without notice. The information in this document may contain errors or omissions and is subject to change, prior sale or withdrawal from the market. Images are for illustration purposes only.





Prices and availability are subject to change without notice. The information in this document may contain errors or omissions and is subject to change, prior sale or withdrawal from the market. Images are for illustration purposes only.



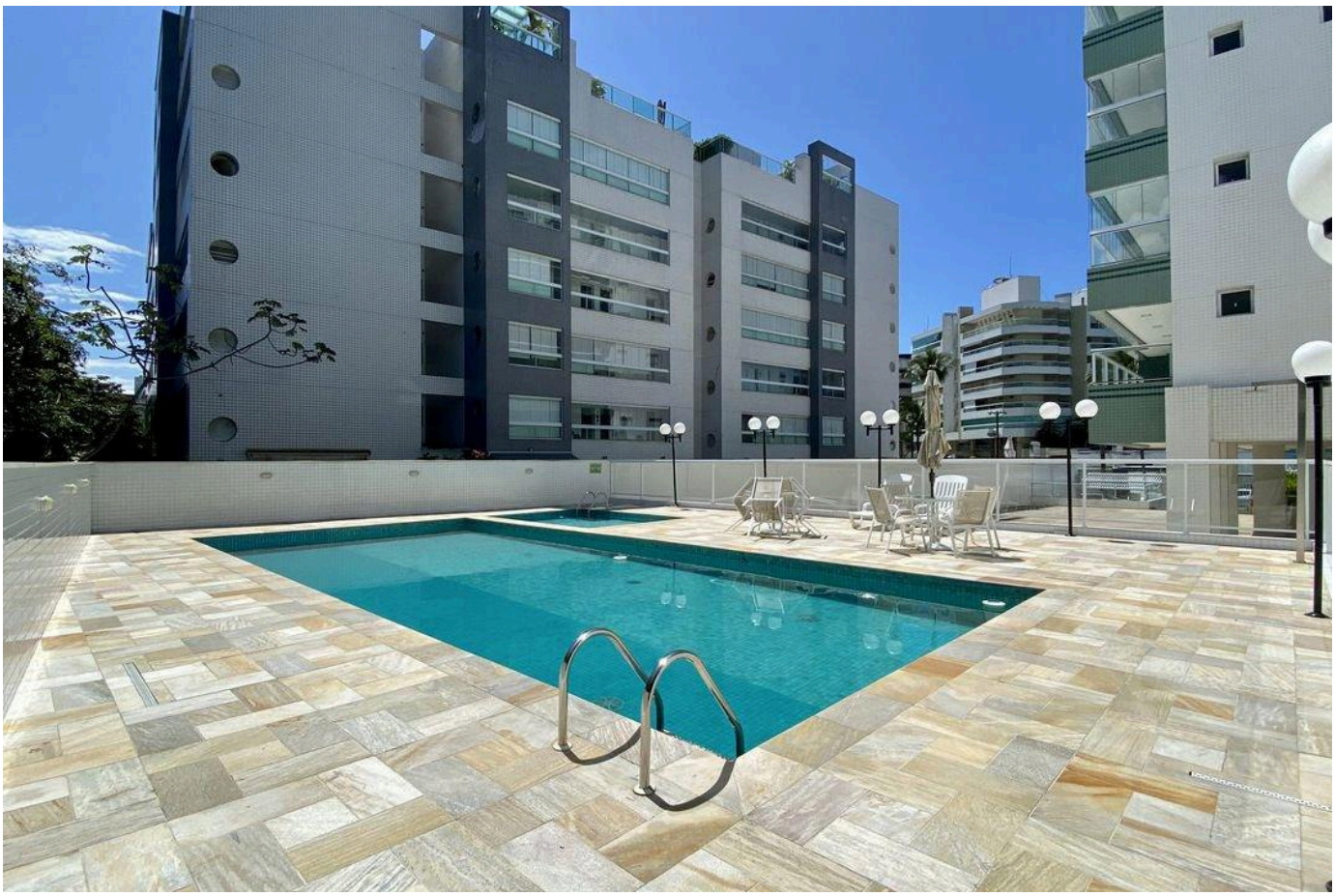

Prices and availability are subject to change without notice. The information in this document may contain errors or omissions and is subject to change, prior sale or withdrawal from the market. Images are for illustration purposes only.



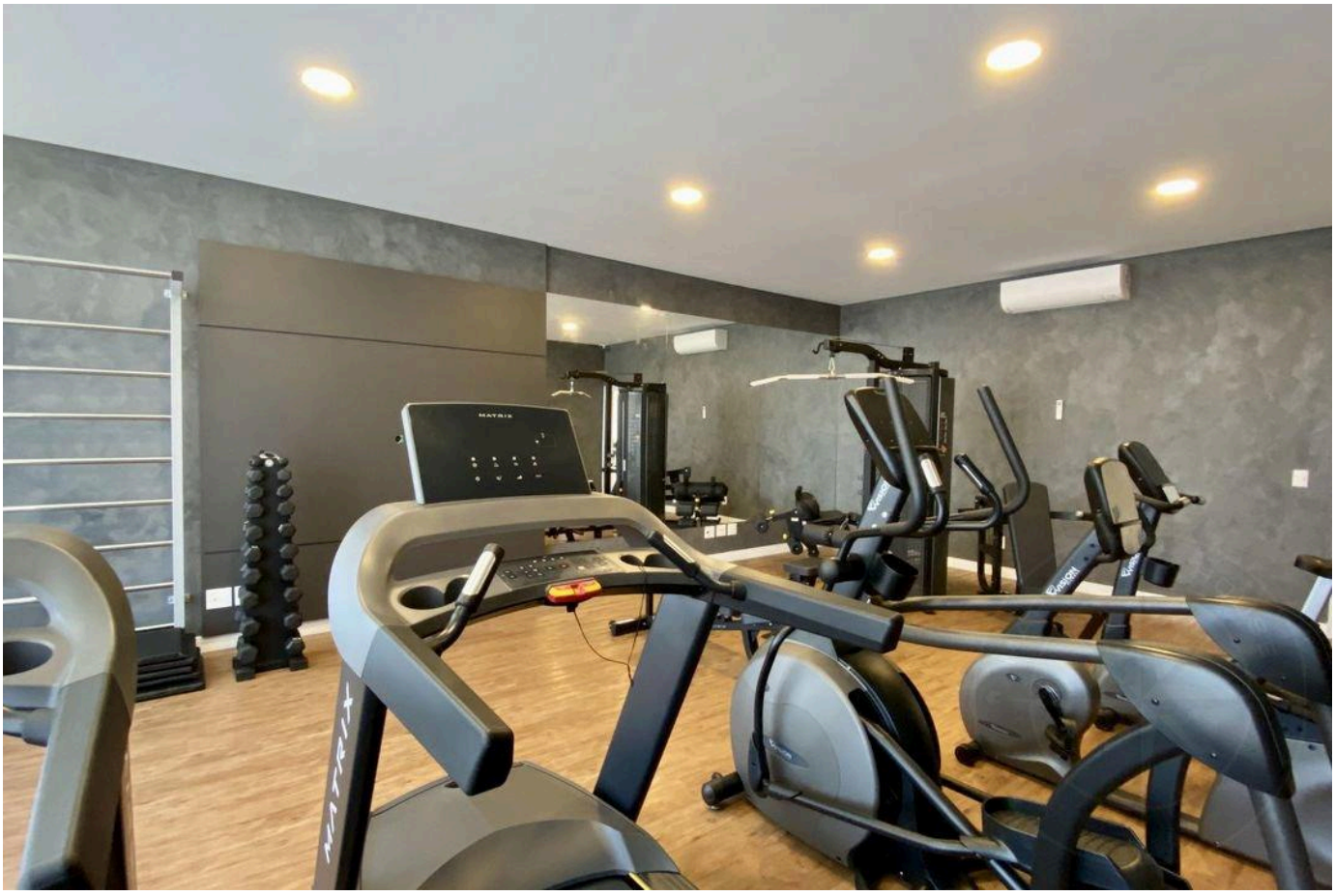

Prices and availability are subject to change without notice. The information in this document may contain errors or omissions and is subject to change, prior sale or withdrawal from the market. Images are for illustration purposes only.

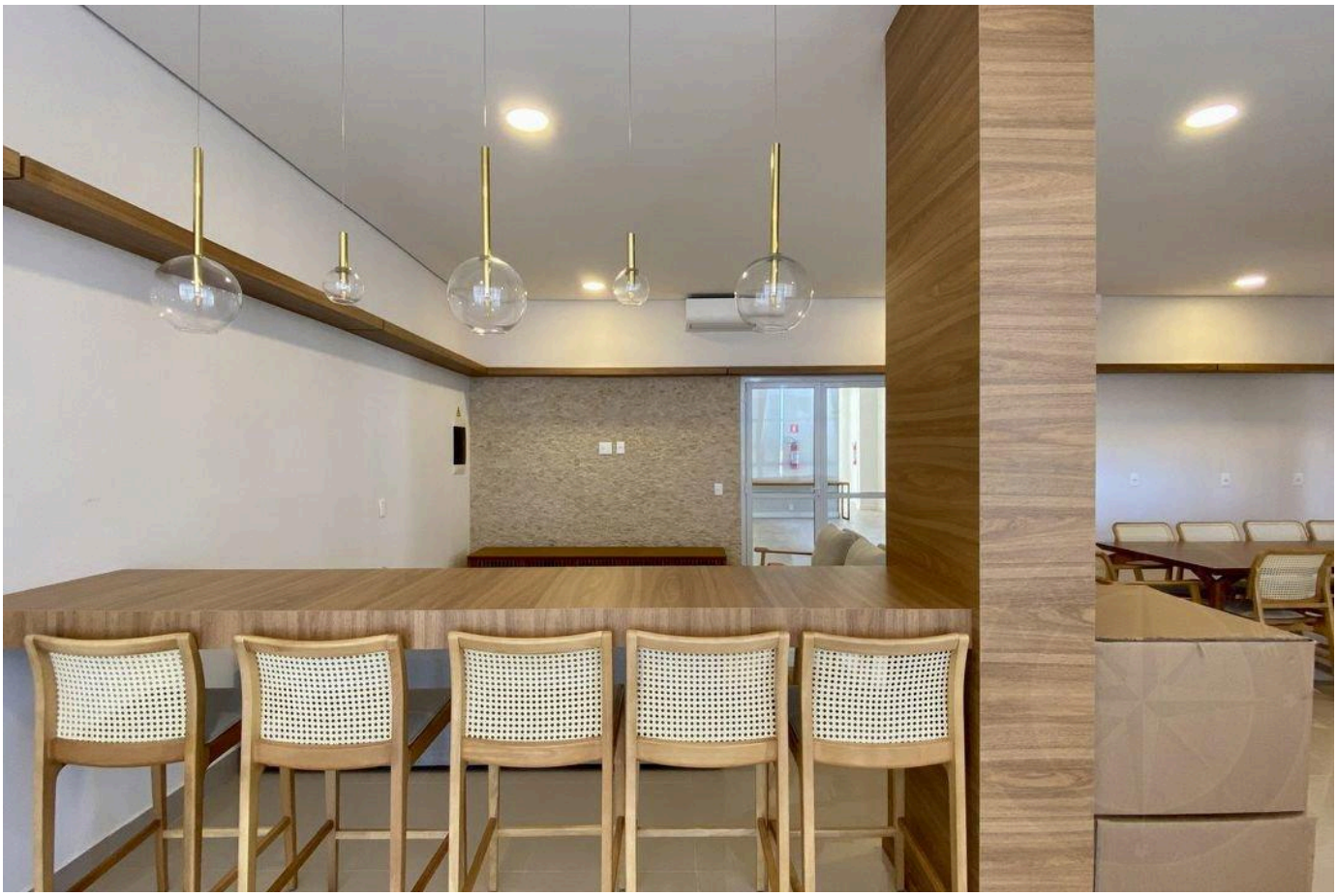



Prices and availability are subject to change without notice. The information in this document may contain errors or omissions and is subject to change, prior sale or withdrawal from the market. Images are for illustration purposes only.



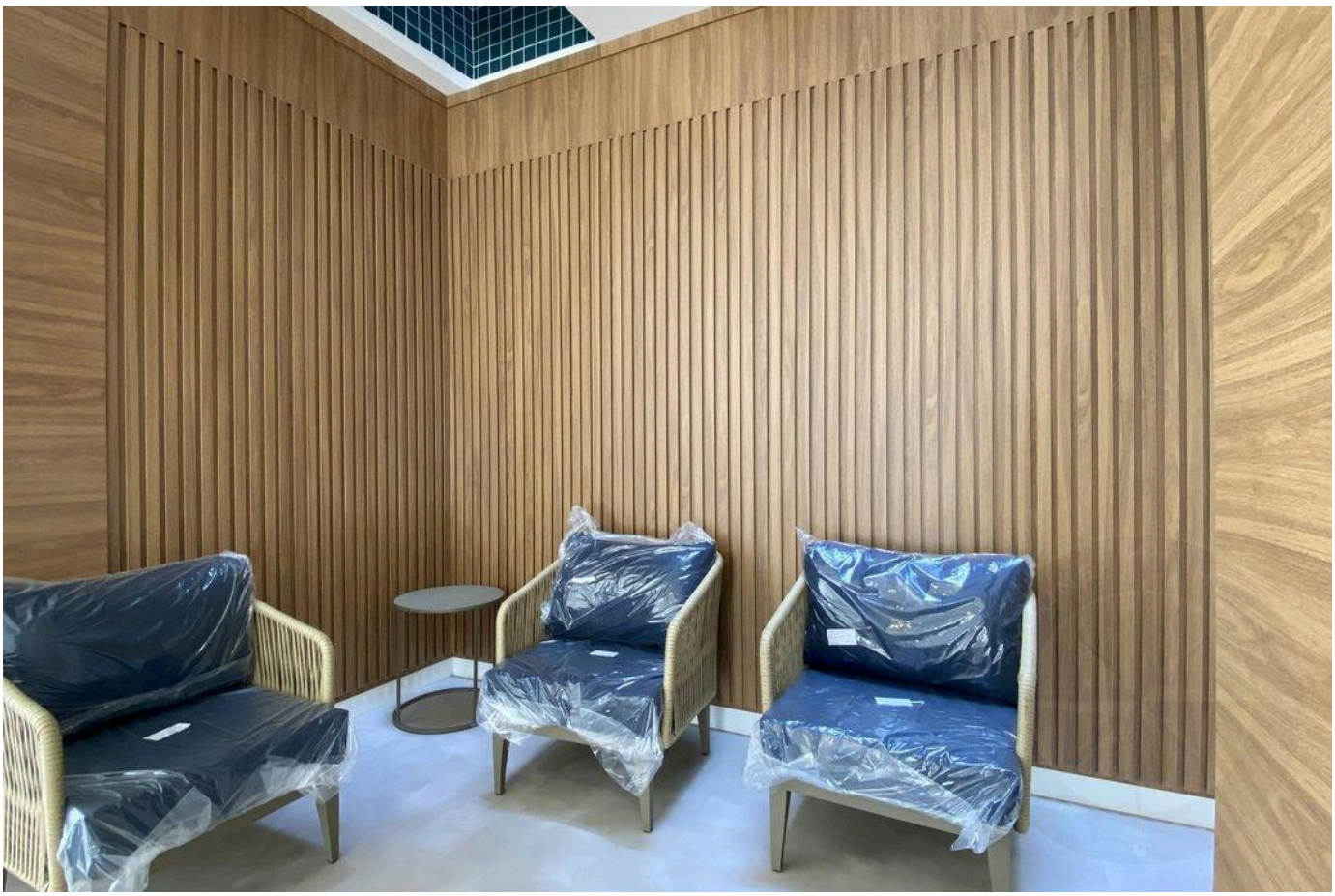

Prices and availability are subject to change without notice. The information in this document may contain errors or omissions and is subject to change, prior sale or withdrawal from the market. Images are for illustration purposes only.



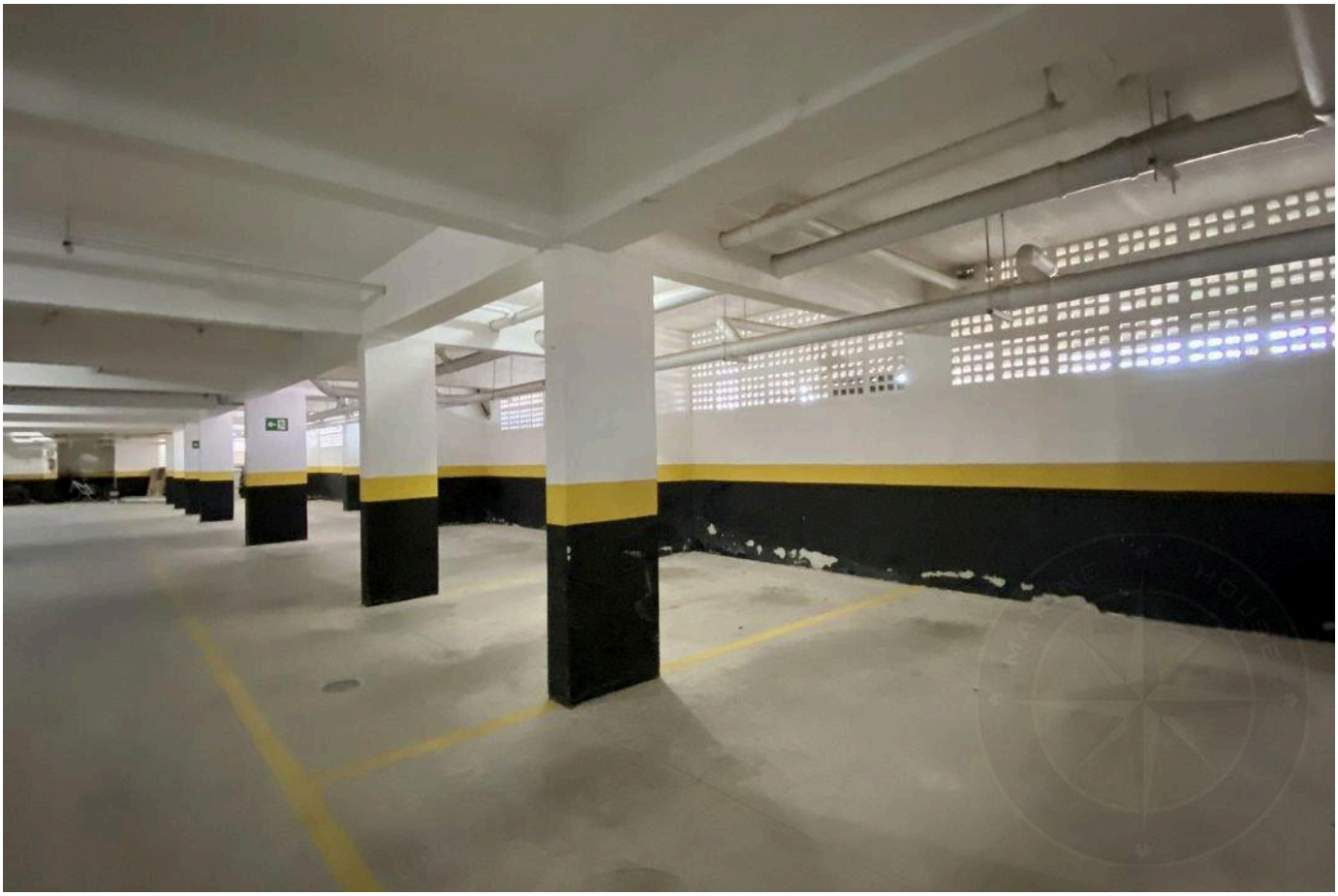

Prices and availability are subject to change without notice. The information in this document may contain errors or omissions and is subject to change, prior sale or withdrawal from the market. Images are for illustration purposes only.

HIGH-END LIVING IN RIVIERA DE SÃO LOURENÇO.

Alexandre Rodrigues

CRECI 44468-J

+55 (13) 99628-7514

VIEW ALL PHOTOS →

MARINEHOUSE.COM.BR