HOUSE WITH 5 EN-SUITE BEDROOMS AND 335 M² FOR SALE IN RIVIERA DE SÃO LOURENÇO

RIVIERA DE SÃO LOURENÇO · BERTIOGA

R$ 6.500.000 (US$ 1,088,777)



REF	BEDROOMS	SUITES	PARKING	AREA M²
ZY-4881	5	5	6	335

Condo fee R$ 1.270/month Property tax (IPTU) R$ 890/year

Prices and availability are subject to change without notice. The information in this document may contain errors or omissions and is subject to change, prior sale or withdrawal from the market. Images are for illustration purposes only.

HOUSE WITH 5 EN-SUITE BEDROOMS AND 335 M² FOR SALE IN RIVIERA DE SÃO LOURENÇO

Exceptional high-end residence featuring 5 en suite bedrooms across 335 m² of built area on a 396 m² lot in Riviera de São Lourenço, Bertioga. The property includes 2 covered and 2 uncovered parking spaces, complemented by premium leisure infrastructure: heated swimming pool, wet sauna, Japanese soaking tub, gourmet pavilion with beer tap and built-in barbecue, wine cellar, pergola, and extensive landscaped gardens. Meticulously furnished and equipped with air conditioning throughout all bedrooms and living areas, plus a convenient powder room. Located within one of São Paulo's most prestigious coastal developments, this residence combines comprehensive community amenities, proximity to pristine beaches, and exceptional quality of life, representing the pinnacle of waterfront sophistication and comfort.

UNIT FEATURES

- Wine Cellar
- Air Conditioning – Bedrooms
- Air Conditioning – Living Room
- Green Area
- Balcony Draft Beer Tap
- BBQ Grill
- Gourmet Lounge
- Powder Room
- Furnished with High-End Finishes
- Japanese Soaking Tub (Ofurô)
- Pergola
- Swimming Pool
- Heated Pool
- Steam Sauna

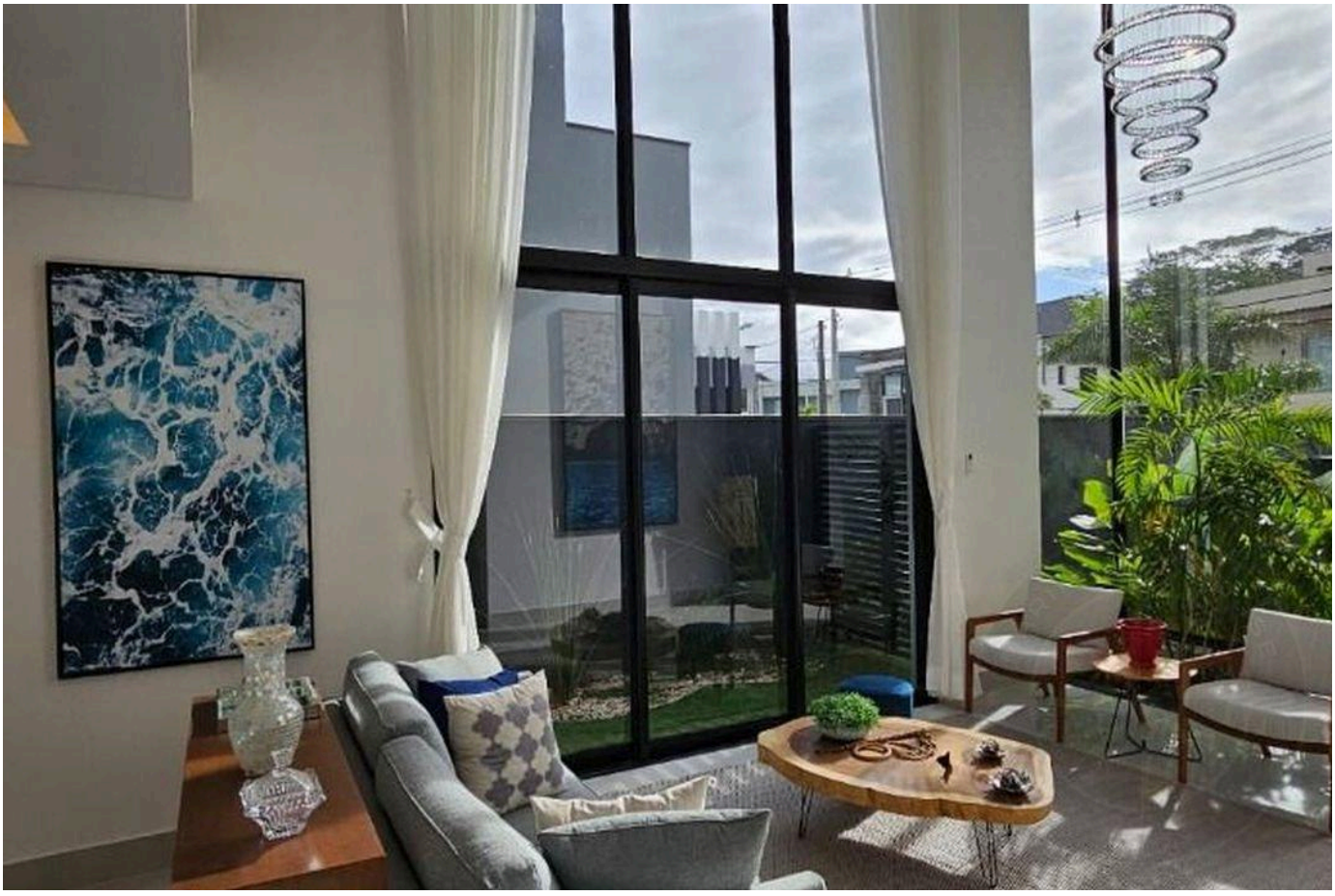

Prices and availability are subject to change without notice. The information in this document may contain errors or omissions and is subject to change, prior sale or withdrawal from the market. Images are for illustration purposes only.





Prices and availability are subject to change without notice. The information in this document may contain errors or omissions and is subject to change, prior sale or withdrawal from the market. Images are for illustration purposes only.

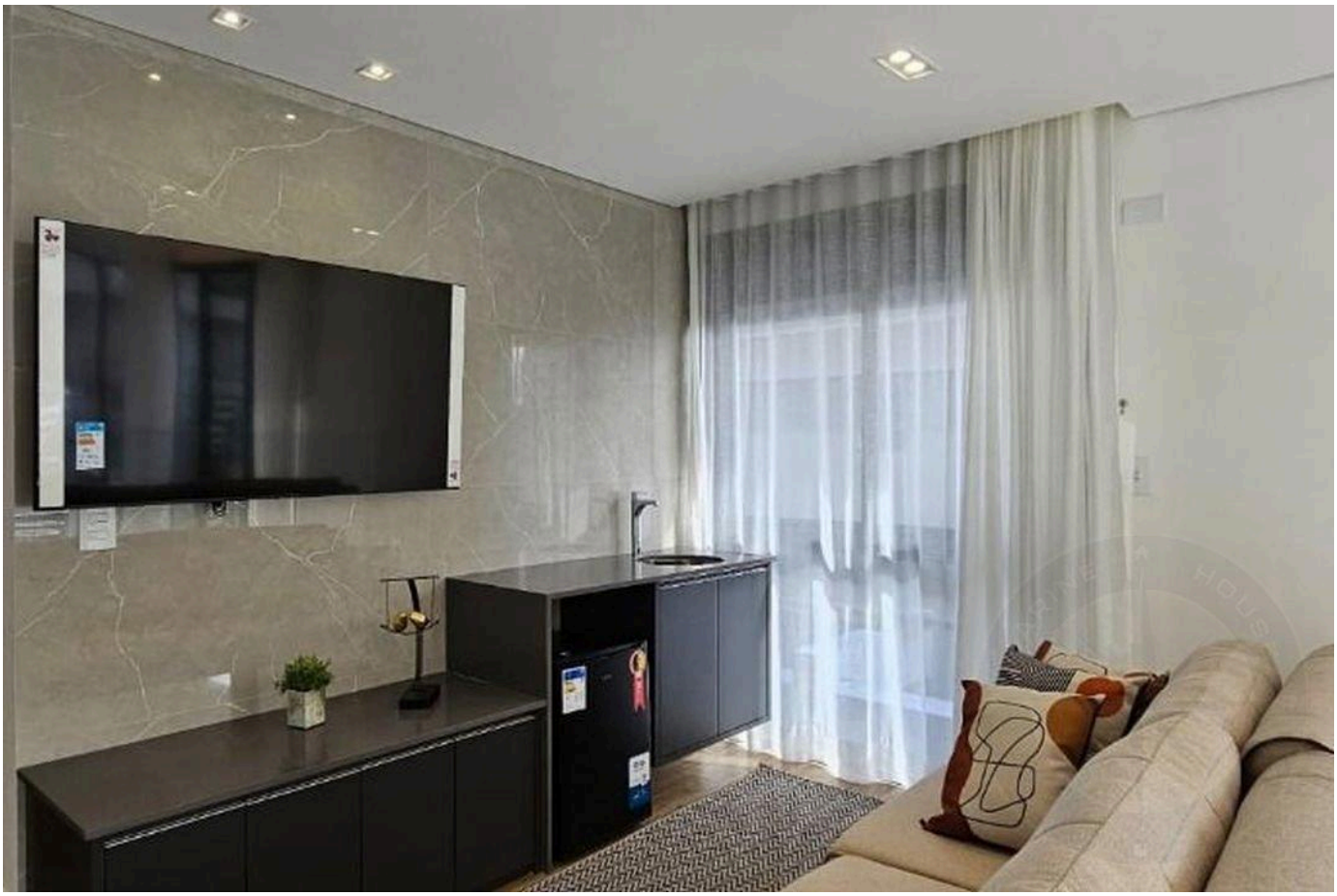



Prices and availability are subject to change without notice. The information in this document may contain errors or omissions and is subject to change, prior sale or withdrawal from the market. Images are for illustration purposes only.





Prices and availability are subject to change without notice. The information in this document may contain errors or omissions and is subject to change, prior sale or withdrawal from the market. Images are for illustration purposes only.





Prices and availability are subject to change without notice. The information in this document may contain errors or omissions and is subject to change, prior sale or withdrawal from the market. Images are for illustration purposes only.





Prices and availability are subject to change without notice. The information in this document may contain errors or omissions and is subject to change, prior sale or withdrawal from the market. Images are for illustration purposes only.

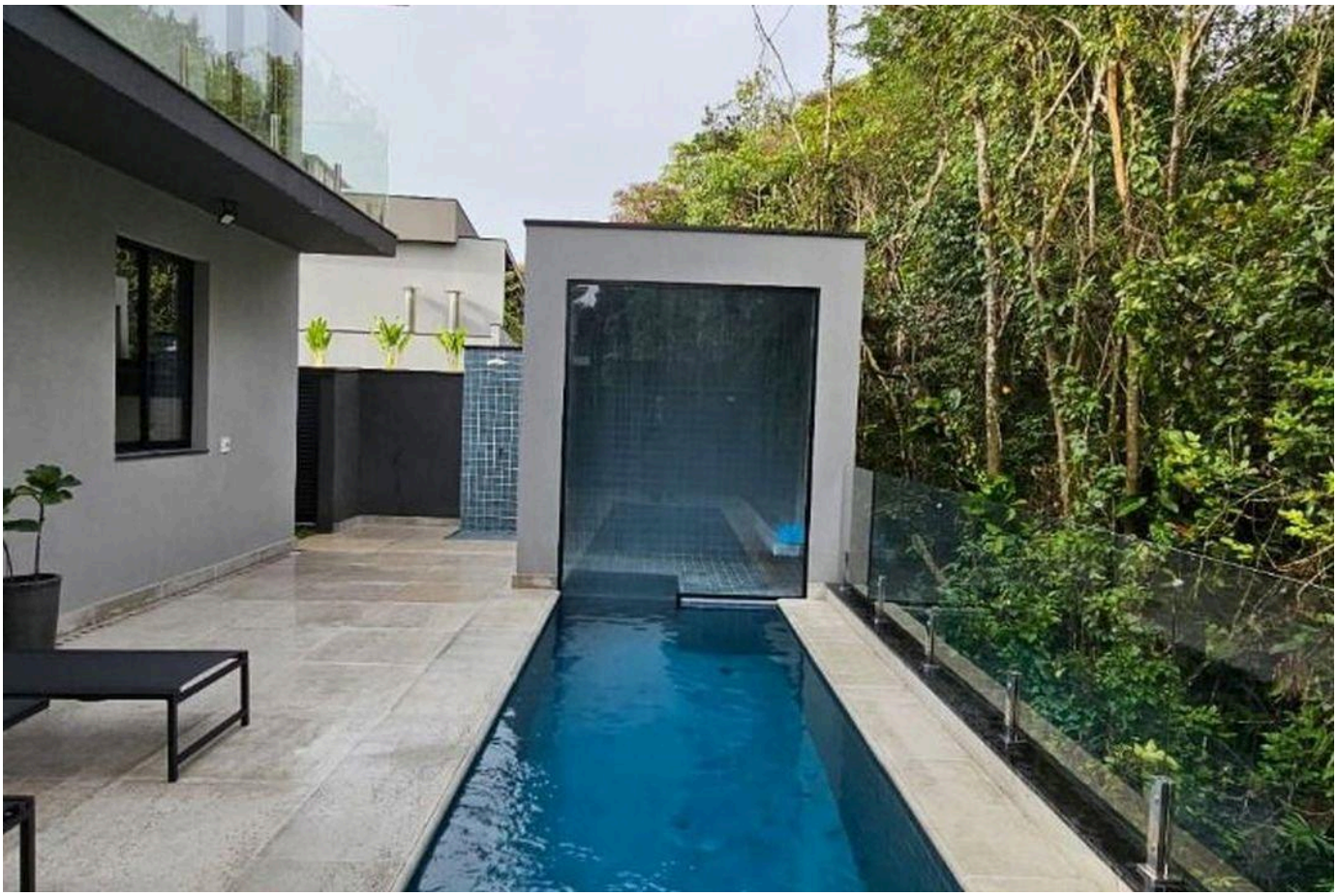



Prices and availability are subject to change without notice. The information in this document may contain errors or omissions and is subject to change, prior sale or withdrawal from the market. Images are for illustration purposes only.





Prices and availability are subject to change without notice. The information in this document may contain errors or omissions and is subject to change, prior sale or withdrawal from the market. Images are for illustration purposes only.





Prices and availability are subject to change without notice. The information in this document may contain errors or omissions and is subject to change, prior sale or withdrawal from the market. Images are for illustration purposes only.



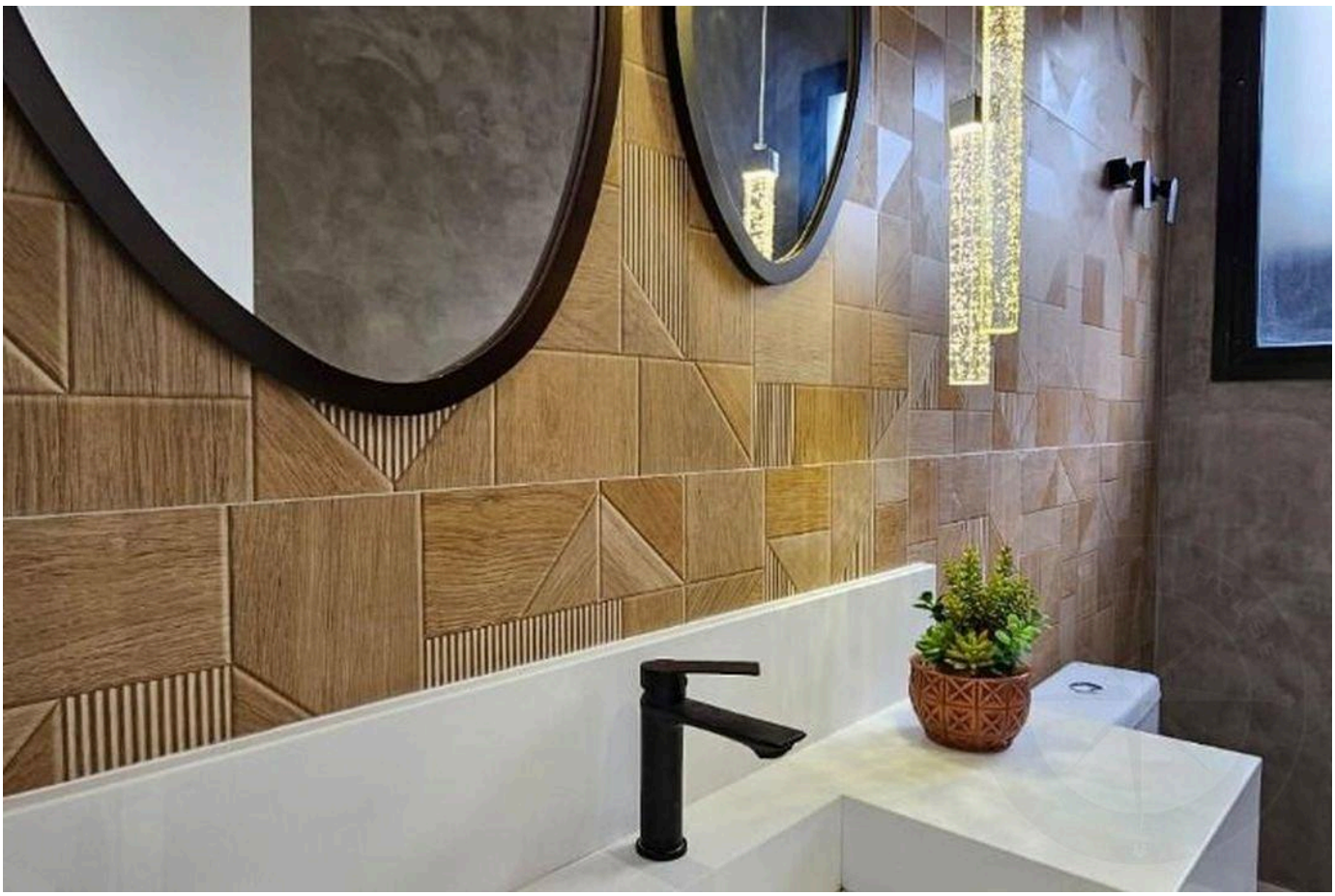

Prices and availability are subject to change without notice. The information in this document may contain errors or omissions and is subject to change, prior sale or withdrawal from the market. Images are for illustration purposes only.

HIGH-END LIVING IN RIVIERA DE SÃO LOURENÇO.

Alexandre Rodrigues

CRECI 44468-J

+55 (13) 99628-7514

VIEW ALL PHOTOS →

MARINEHOUSE.COM.BR