APARTMENT WITH 3 BEDROOMS, OF WHICH 1 EN SUITE, AND 130 M² FOR SALE IN RIVIERA DE SÃO LOURENÇO

RIVIERA DE SÃO LOURENÇO · BERTIOGA

R$ 3.200.000 (US$ 536,013)



REF	BEDROOMS	SUITES	PARKING	AREA M²
ZY-4880	3	1	2	130

Prices and availability are subject to change without notice. The information in this document may contain errors or omissions and is subject to change, prior sale or withdrawal from the market. Images are for illustration purposes only.

APARTMENT WITH 3 BEDROOMS, OF WHICH 1 EN SUITE, AND 130 M² FOR SALE IN RIVIERA DE SÃO LOURENÇO

Three-bedroom apartment with one en suite, encompassing 130 m² of living space. The unit includes two parking spaces (one covered and one uncovered) and arrives furnished with high-end finishes with sea views. The upscale building features comprehensive amenities, including an adult swimming pool, children's pool, party room, game room for adults, and beach service, along with the exclusive beachfront location. Situated in Riviera de São Lourenço, Bertioga, the property benefits from complete infrastructure, proximity to pristine beaches, and the elevated quality of life that characterizes the region. The privileged location offers direct beach access and all the conveniences expected in one of the most exclusive destinations on the São Paulo coast.

UNIT FEATURES

- Furnished
- Sea View

CONDOMINIUM FEATURES

- Beachfront
- Adult Pool
- Children's Pool
- Event Hall
- Adult Game Room
- Beach Service



Prices and availability are subject to change without notice. The information in this document may contain errors or omissions and is subject to change, prior sale or withdrawal from the market. Images are for illustration purposes only.





Prices and availability are subject to change without notice. The information in this document may contain errors or omissions and is subject to change, prior sale or withdrawal from the market. Images are for illustration purposes only.





Prices and availability are subject to change without notice. The information in this document may contain errors or omissions and is subject to change, prior sale or withdrawal from the market. Images are for illustration purposes only.

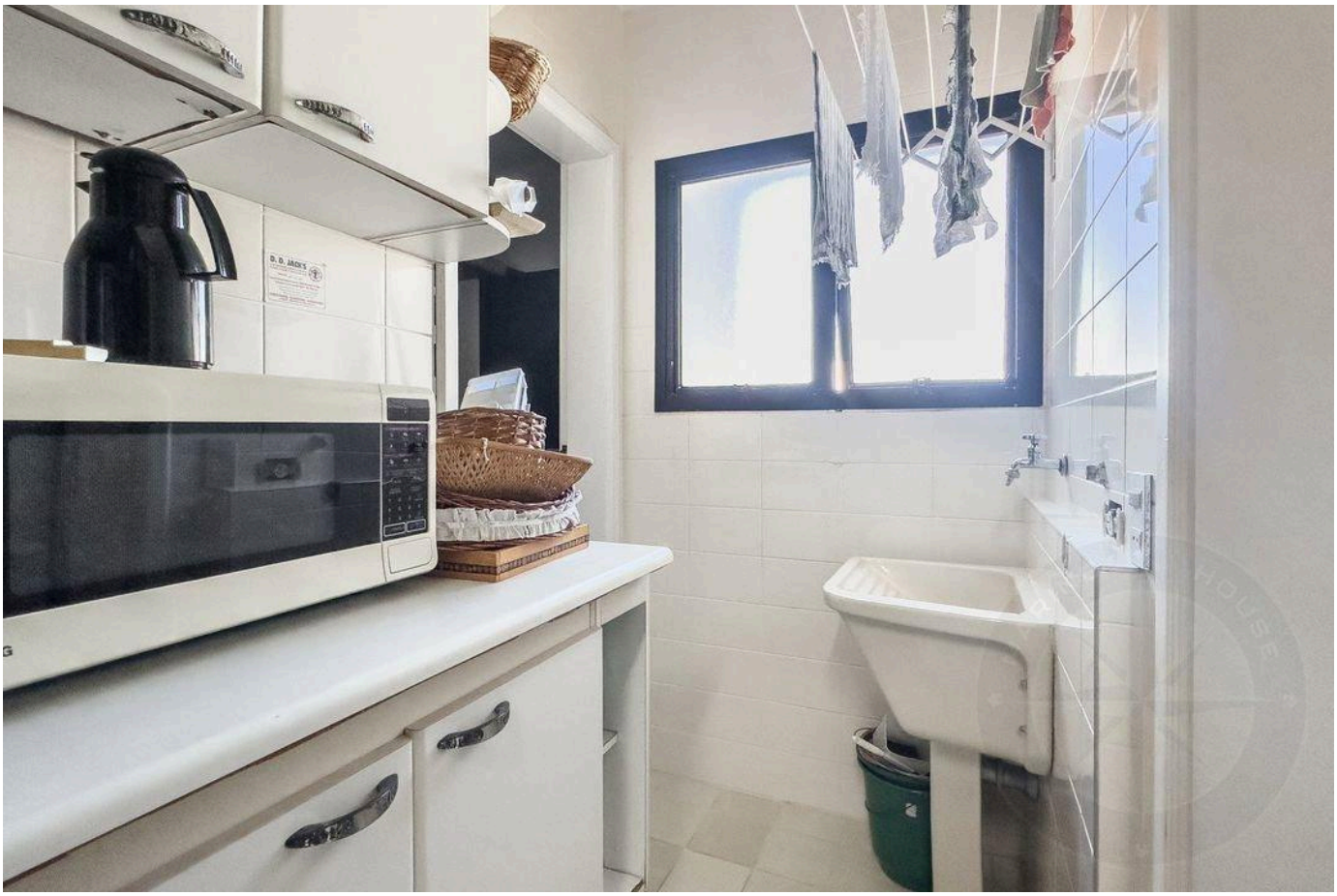



Prices and availability are subject to change without notice. The information in this document may contain errors or omissions and is subject to change, prior sale or withdrawal from the market. Images are for illustration purposes only.





Prices and availability are subject to change without notice. The information in this document may contain errors or omissions and is subject to change, prior sale or withdrawal from the market. Images are for illustration purposes only.



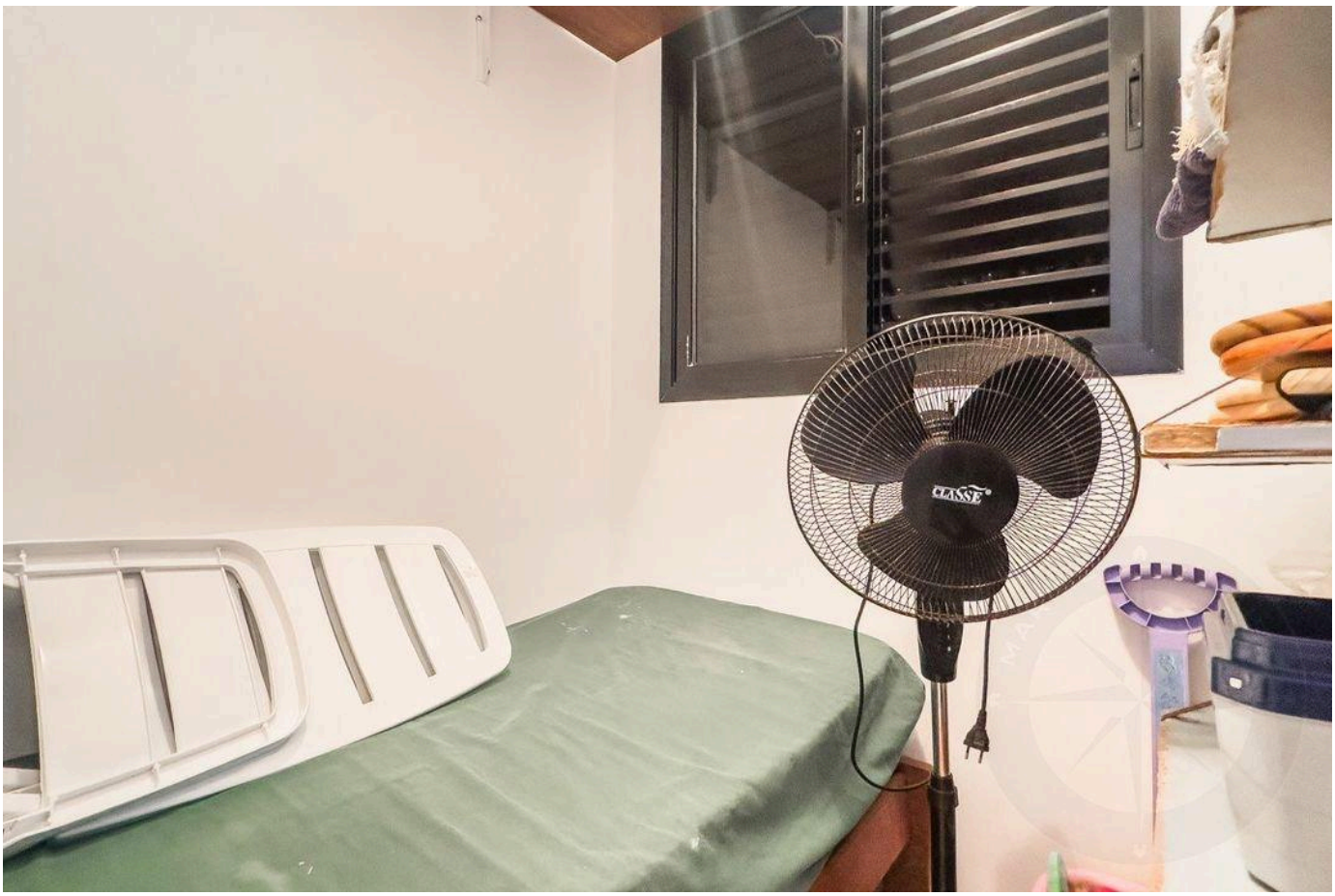

Prices and availability are subject to change without notice. The information in this document may contain errors or omissions and is subject to change, prior sale or withdrawal from the market. Images are for illustration purposes only.





Prices and availability are subject to change without notice. The information in this document may contain errors or omissions and is subject to change, prior sale or withdrawal from the market. Images are for illustration purposes only.





Prices and availability are subject to change without notice. The information in this document may contain errors or omissions and is subject to change, prior sale or withdrawal from the market. Images are for illustration purposes only.



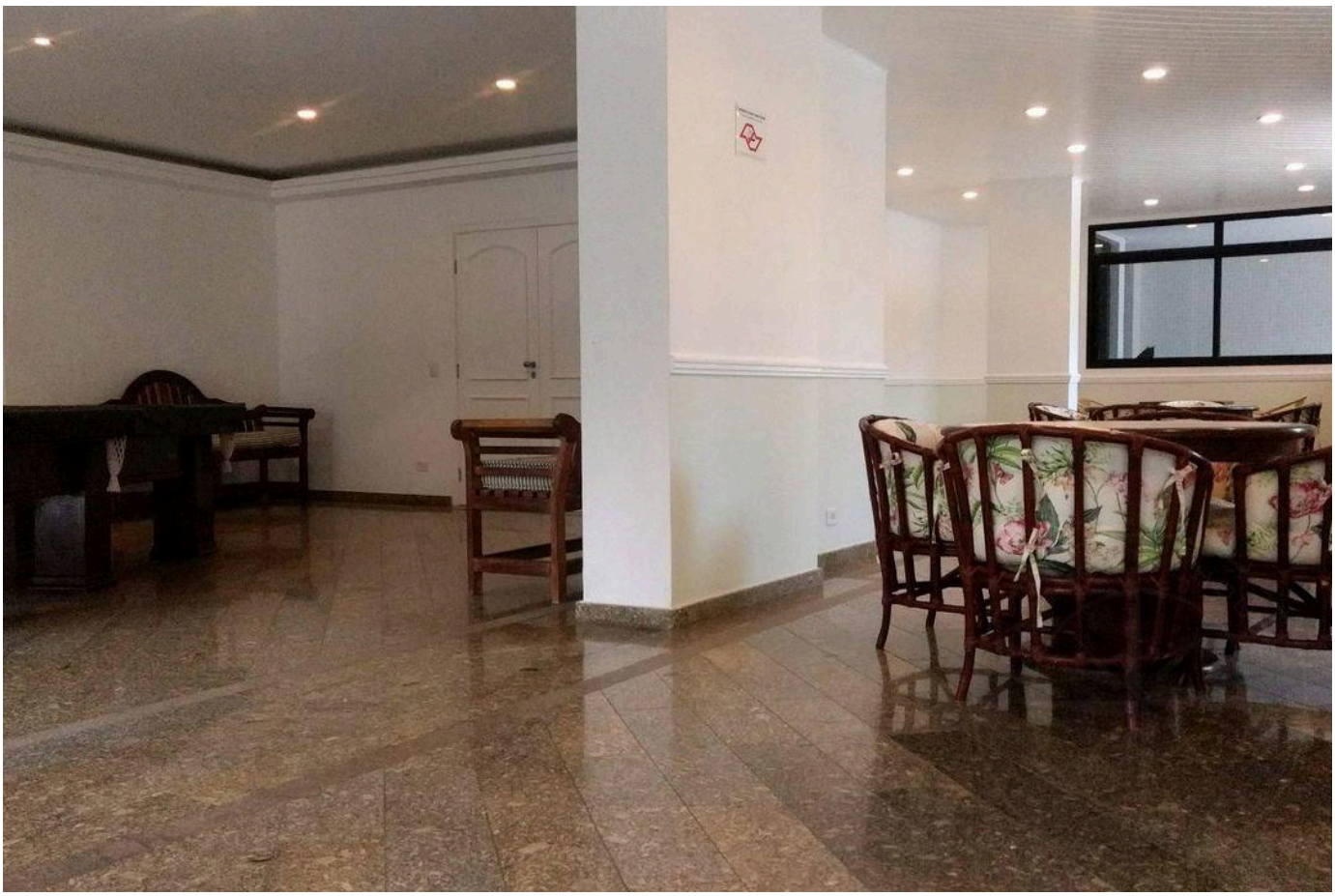

Prices and availability are subject to change without notice. The information in this document may contain errors or omissions and is subject to change, prior sale or withdrawal from the market. Images are for illustration purposes only.

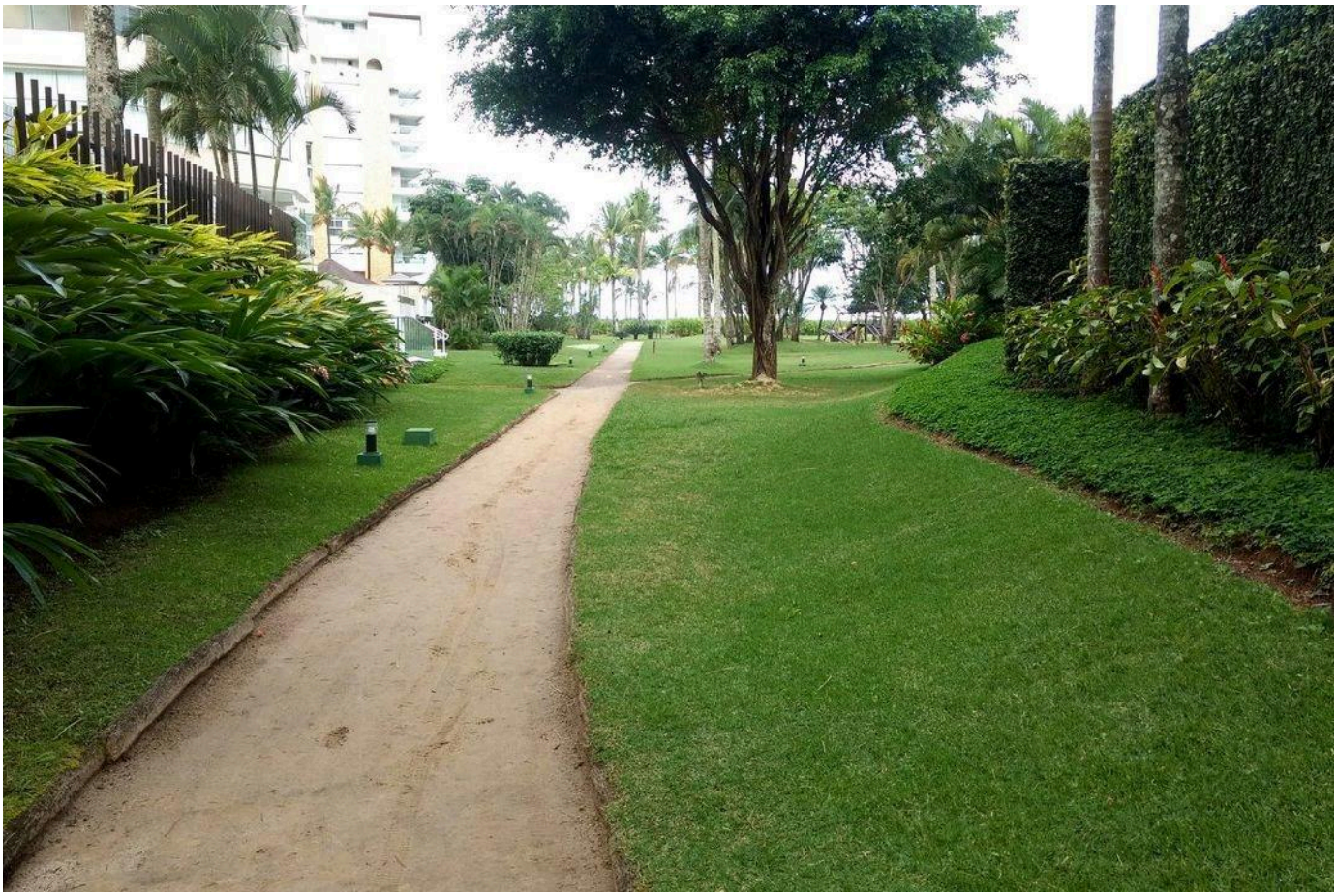



Prices and availability are subject to change without notice. The information in this document may contain errors or omissions and is subject to change, prior sale or withdrawal from the market. Images are for illustration purposes only.

HIGH-END LIVING IN RIVIERA DE SÃO LOURENÇO.

Alexandre Rodrigues

CRECI 44468-J

+55 (13) 99628-7514

VIEW ALL PHOTOS →

MARINEHOUSE.COM.BR