HOUSE WITH 3 BEDROOMS, OF WHICH 2 EN SUITE, AND 132 M² FOR SALE IN RIVIERA DE SÃO LOURENÇO

RIVIERA DE SÃO LOURENÇO · BERTIOGA

R$ 2.700.000 (US$ 452,261)



REF	BEDROOMS	SUITES	PARKING	AREA M²
ZY-4872	3	2	6	132

Condo fee R$ 950/month Property tax (IPTU) R$ 2.286/year

Prices and availability are subject to change without notice. The information in this document may contain errors or omissions and is subject to change, prior sale or withdrawal from the market. Images are for illustration purposes only.

HOUSE WITH 3 BEDROOMS, OF WHICH 2 EN SUITE, AND 132 M² FOR SALE IN RIVIERA DE SÃO LOURENÇO

Well-appointed residence featuring 3 bedrooms, including 2 en suite bathrooms, distributed across 132 m² of built area on a 373.43 m² lot. The property includes 1 covered parking space and 2 open spaces, complemented by a swimming pool, barbecue area, and gourmet lounge. Generous landscaped grounds and furnishings provide comfort and functionality for the family. Situated in Riviera de São Lourenço in Bertioga, this residence benefits from complete infrastructure, proximity to pristine beaches, and the elevated quality of life characteristic of this prestigious coastal development. The property offers excellent positioning within one of São Paulo's most esteemed beachfront enterprises.

UNIT FEATURES

- Green Area
- Gourmet Lounge
- Swimming Pool
- BBQ Grill
- Furnished



Prices and availability are subject to change without notice. The information in this document may contain errors or omissions and is subject to change, prior sale or withdrawal from the market. Images are for illustration purposes only.

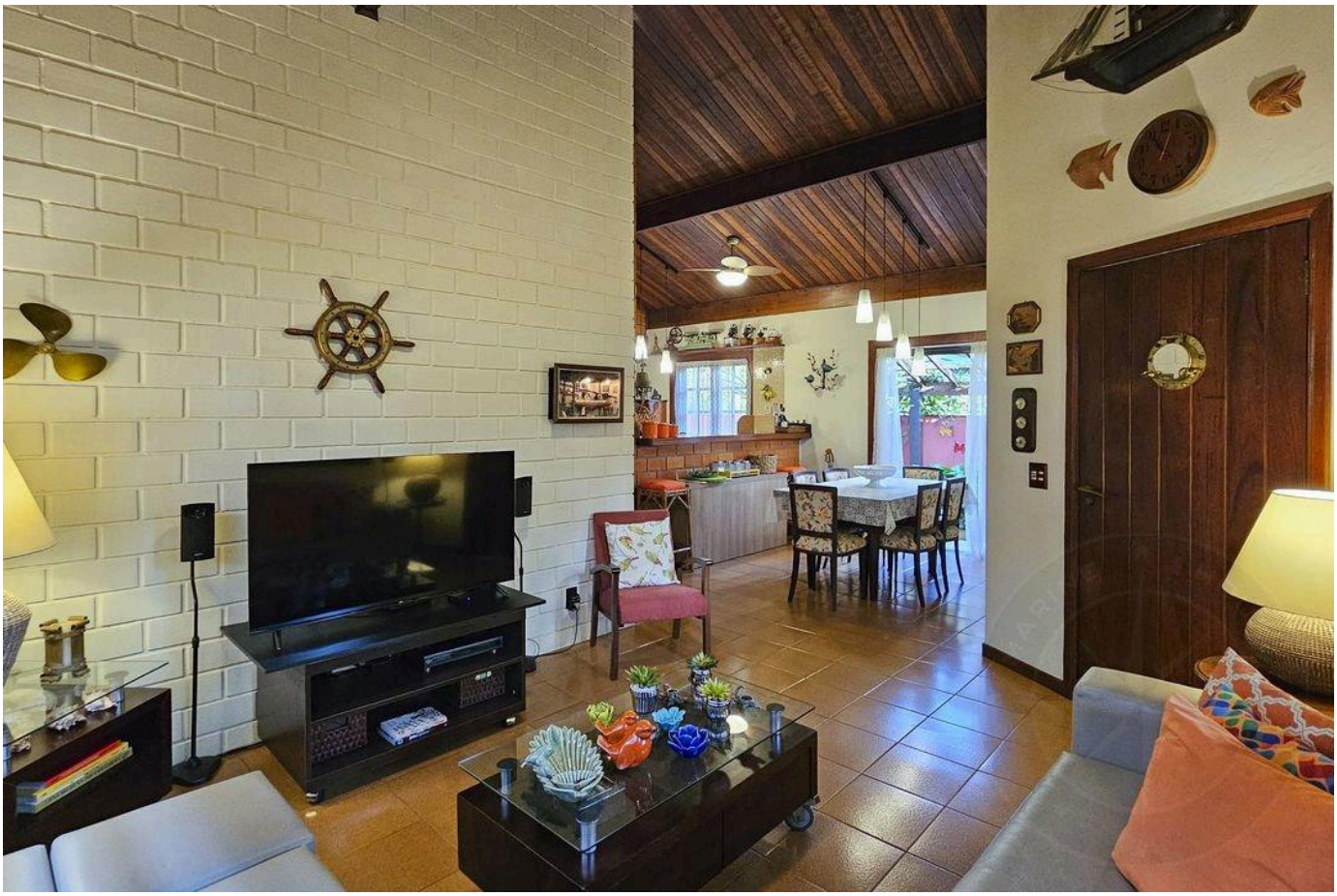

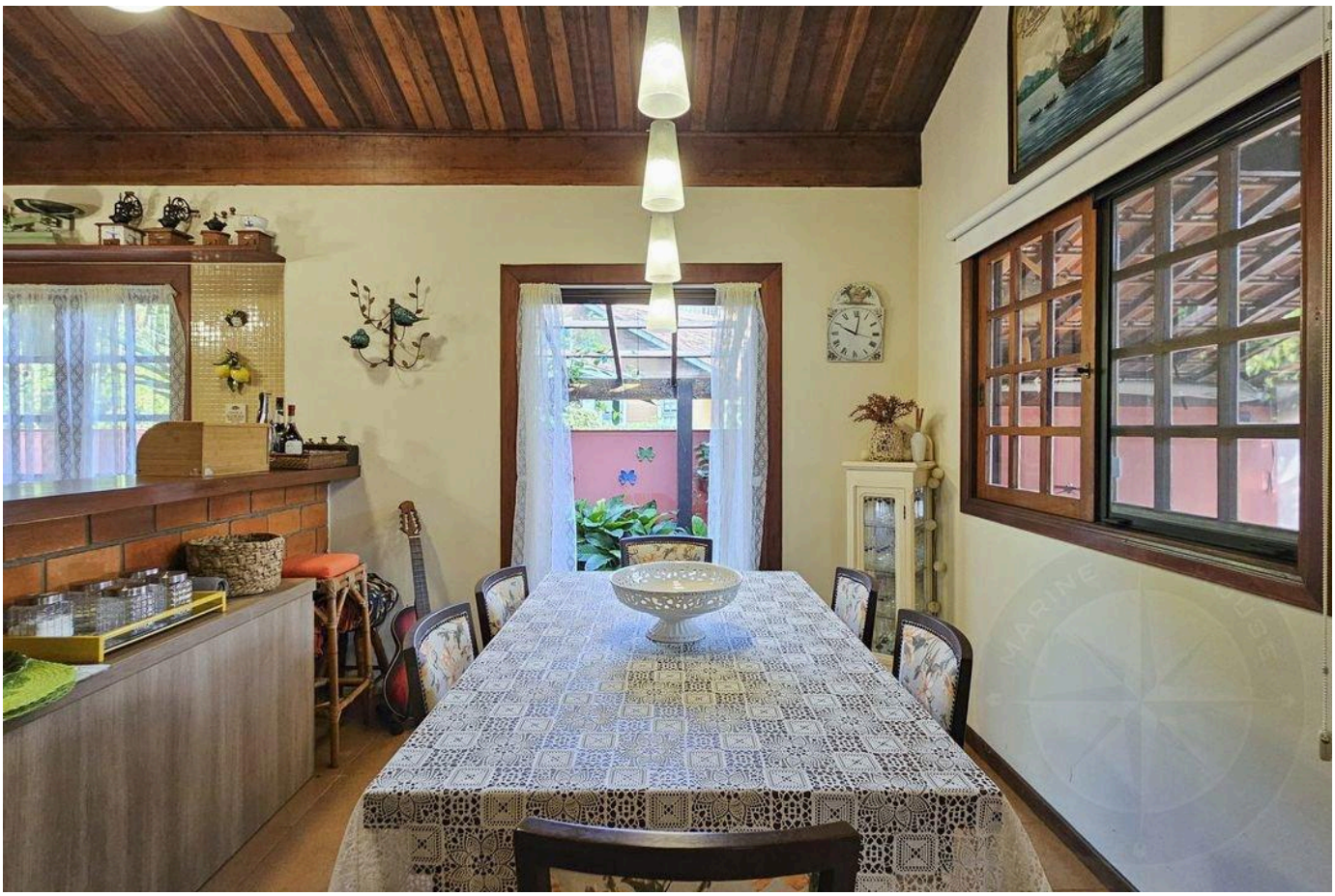

Prices and availability are subject to change without notice. The information in this document may contain errors or omissions and is subject to change, prior sale or withdrawal from the market. Images are for illustration purposes only.

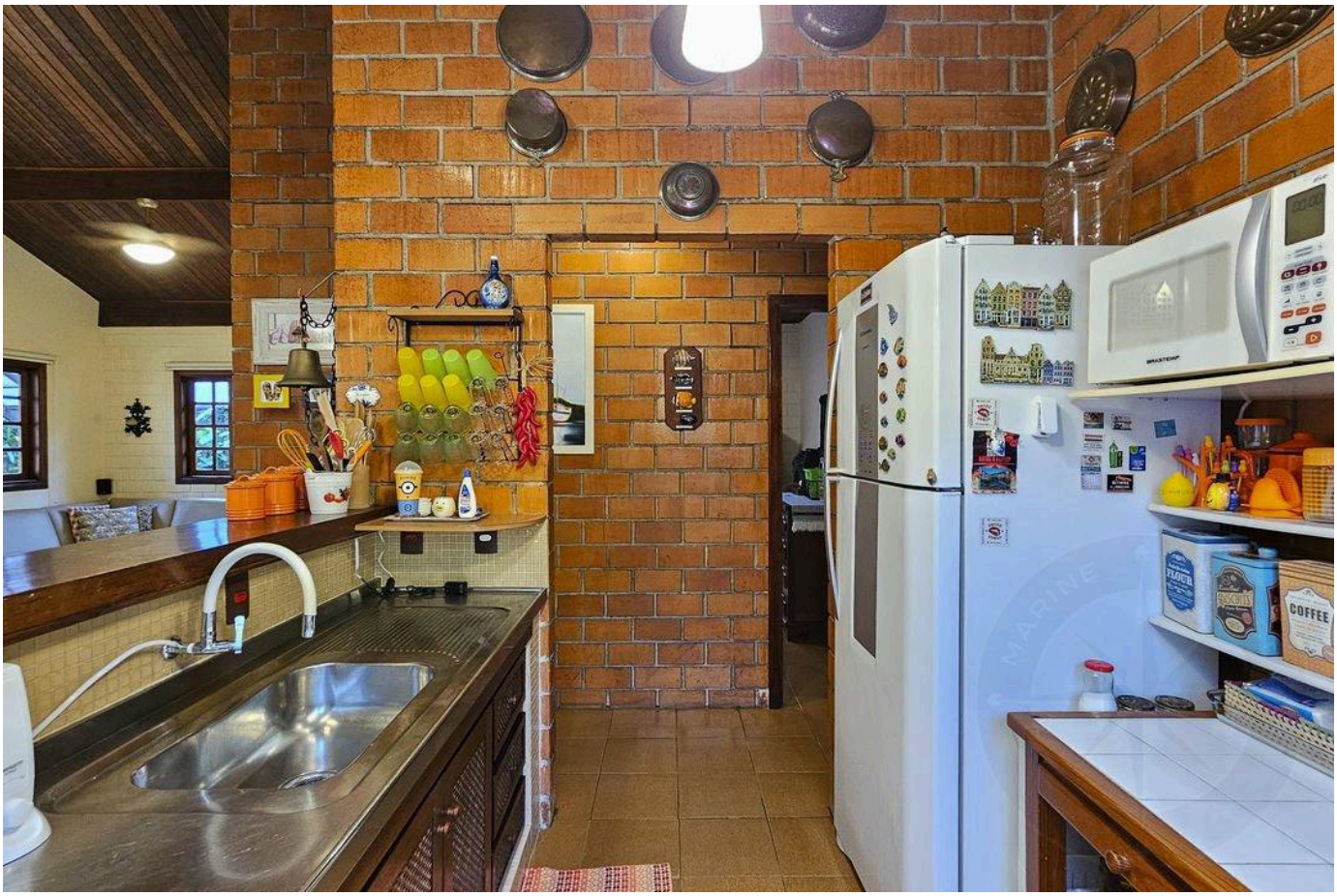

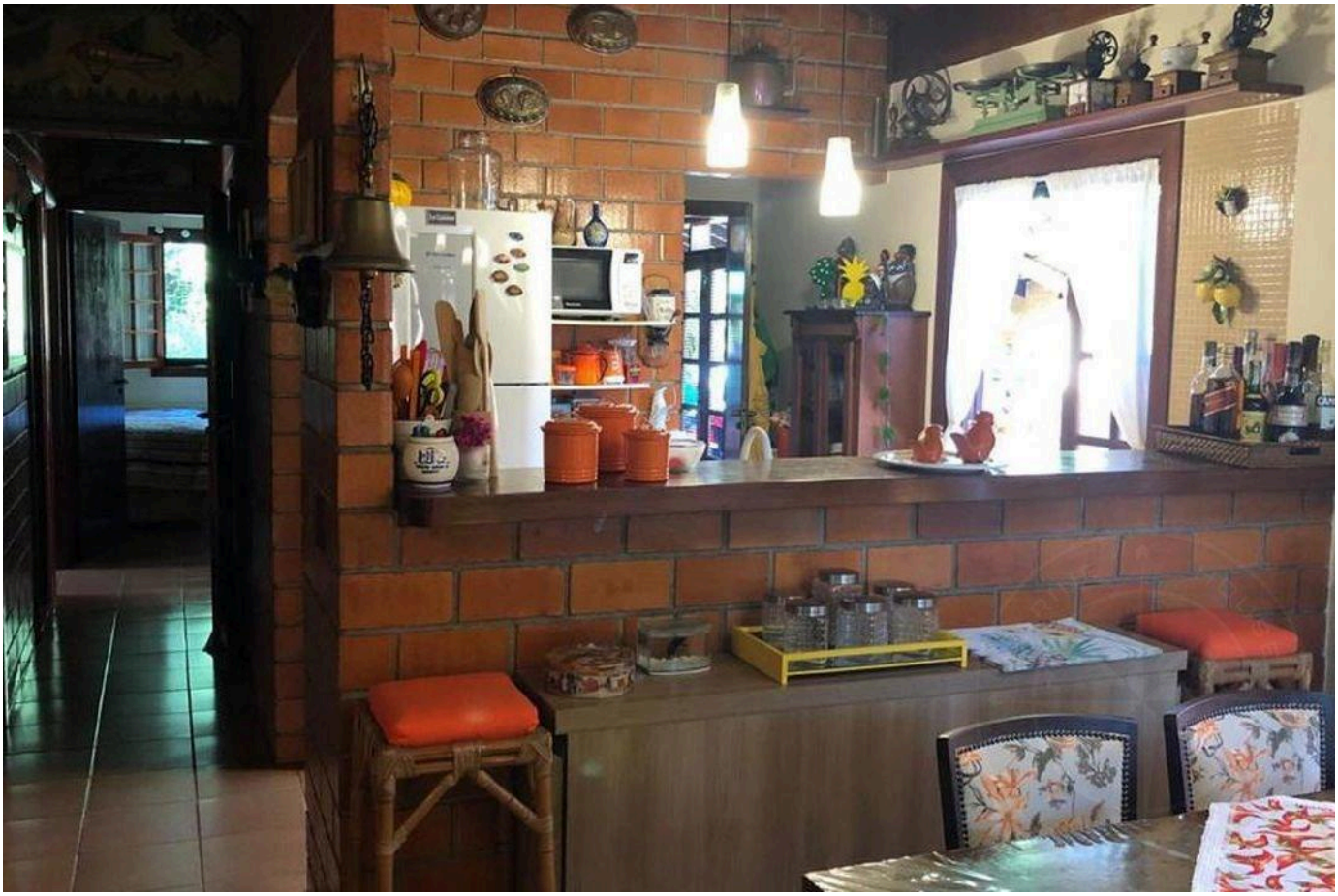

Prices and availability are subject to change without notice. The information in this document may contain errors or omissions and is subject to change, prior sale or withdrawal from the market. Images are for illustration purposes only.





Prices and availability are subject to change without notice. The information in this document may contain errors or omissions and is subject to change, prior sale or withdrawal from the market. Images are for illustration purposes only.





Prices and availability are subject to change without notice. The information in this document may contain errors or omissions and is subject to change, prior sale or withdrawal from the market. Images are for illustration purposes only.





Prices and availability are subject to change without notice. The information in this document may contain errors or omissions and is subject to change, prior sale or withdrawal from the market. Images are for illustration purposes only.





Prices and availability are subject to change without notice. The information in this document may contain errors or omissions and is subject to change, prior sale or withdrawal from the market. Images are for illustration purposes only.





Prices and availability are subject to change without notice. The information in this document may contain errors or omissions and is subject to change, prior sale or withdrawal from the market. Images are for illustration purposes only.





Prices and availability are subject to change without notice. The information in this document may contain errors or omissions and is subject to change, prior sale or withdrawal from the market. Images are for illustration purposes only.





Prices and availability are subject to change without notice. The information in this document may contain errors or omissions and is subject to change, prior sale or withdrawal from the market. Images are for illustration purposes only.

HIGH-END LIVING IN RIVIERA DE SÃO LOURENÇO.

Alexandre Rodrigues

CRECI 44468-J

+55 (13) 99628-7514

VIEW ALL PHOTOS →

MARINEHOUSE.COM.BR