HOUSE WITH 3 EN-SUITE BEDROOMS FOR SALE IN RIVIERA DE SÃO LOURENÇO

RIVIERA DE SÃO LOURENÇO · BERTIOGA

R$ 3.500.000 (US$ 586,265)



REF	BEDROOMS	SUITES	PARKING	LOT M²
ZY-4768	3	3	4	412

Prices and availability are subject to change without notice. The information in this document may contain errors or omissions and is subject to change, prior sale or withdrawal from the market. Images are for illustration purposes only.

HOUSE WITH 3 EN-SUITE BEDROOMS FOR SALE IN RIVIERA DE SÃO LOURENÇO

Well-appointed residence featuring three en suite bedrooms set across 219 m² of built area on a 412 m² lot. The property showcases a sophisticated gourmet lounge with barbecue, sparkling pool for family enjoyment, generous landscaped grounds, and four uncovered parking spaces. Climate-controlled interiors, powder room, and thoughtfully selected furnishings complete this comfortable home, delivering both functionality and warmth. Situated in Riviera de São Lourenço in Bertioga, this residence enjoys one of the most prestigious coastal locations in São Paulo State, defined by comprehensive infrastructure, proximity to pristine beaches, and exceptional quality of life—an ideal sanctuary for those seeking tranquility without compromising convenience.

UNIT FEATURES

- Air Conditioning – Bedrooms
- Air Conditioning – Living Room
- Green Area
- BBQ Grill
- Gourmet Lounge
- Powder Room
- Furnished
- Swimming Pool



Prices and availability are subject to change without notice. The information in this document may contain errors or omissions and is subject to change, prior sale or withdrawal from the market. Images are for illustration purposes only.





Prices and availability are subject to change without notice. The information in this document may contain errors or omissions and is subject to change, prior sale or withdrawal from the market. Images are for illustration purposes only.



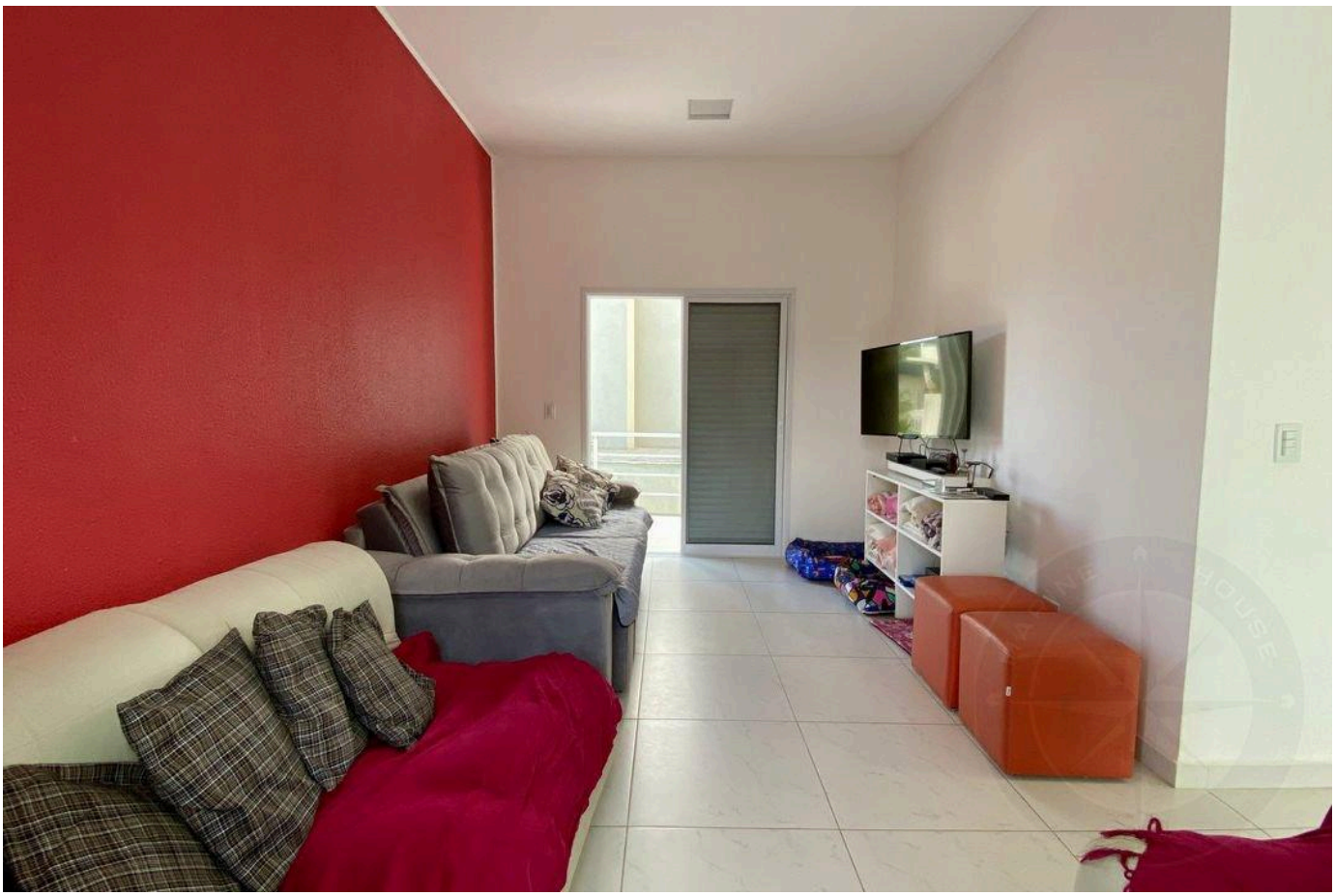

Prices and availability are subject to change without notice. The information in this document may contain errors or omissions and is subject to change, prior sale or withdrawal from the market. Images are for illustration purposes only.





Prices and availability are subject to change without notice. The information in this document may contain errors or omissions and is subject to change, prior sale or withdrawal from the market. Images are for illustration purposes only.





Prices and availability are subject to change without notice. The information in this document may contain errors or omissions and is subject to change, prior sale or withdrawal from the market. Images are for illustration purposes only.





Prices and availability are subject to change without notice. The information in this document may contain errors or omissions and is subject to change, prior sale or withdrawal from the market. Images are for illustration purposes only.

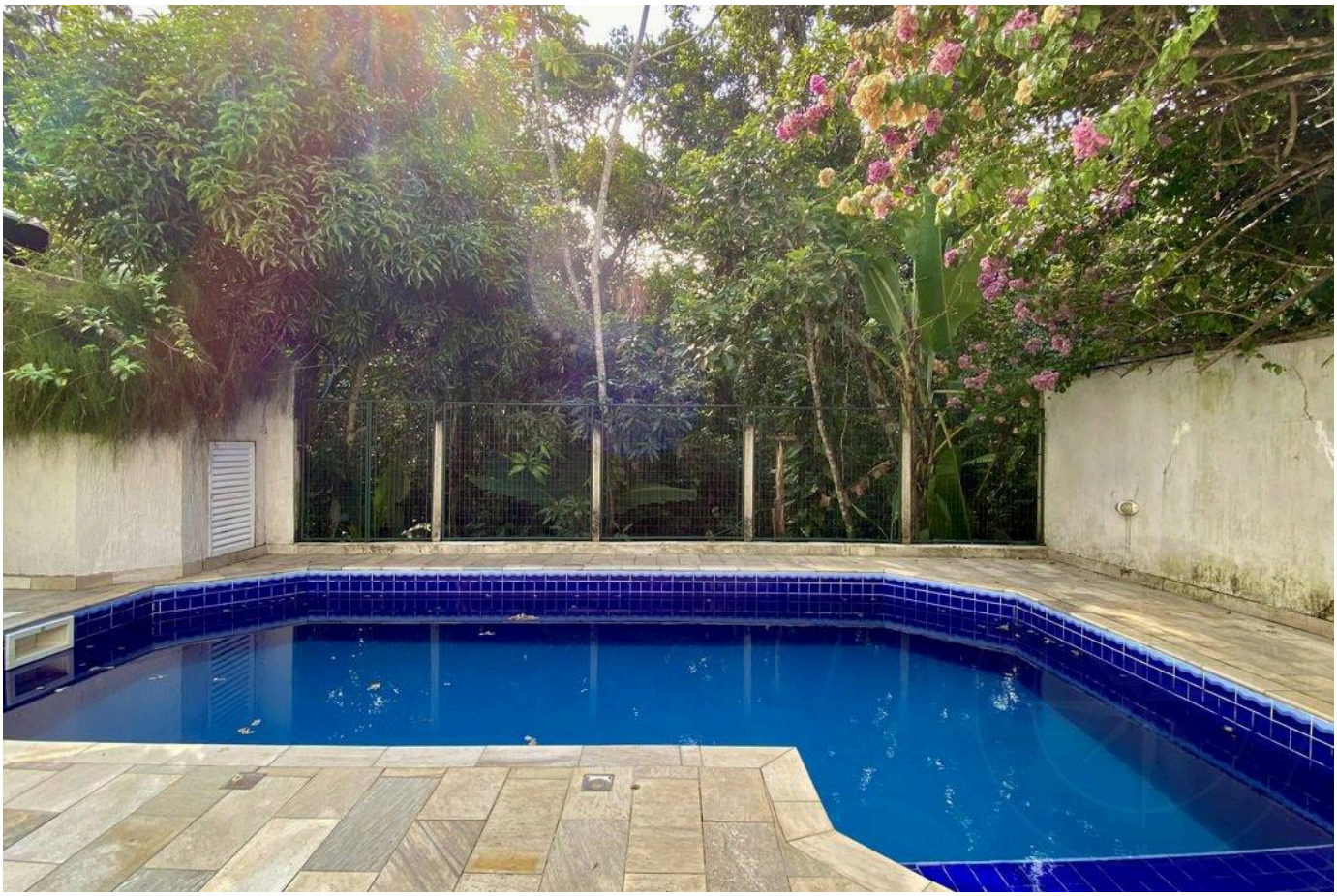



Prices and availability are subject to change without notice. The information in this document may contain errors or omissions and is subject to change, prior sale or withdrawal from the market. Images are for illustration purposes only.





Prices and availability are subject to change without notice. The information in this document may contain errors or omissions and is subject to change, prior sale or withdrawal from the market. Images are for illustration purposes only.

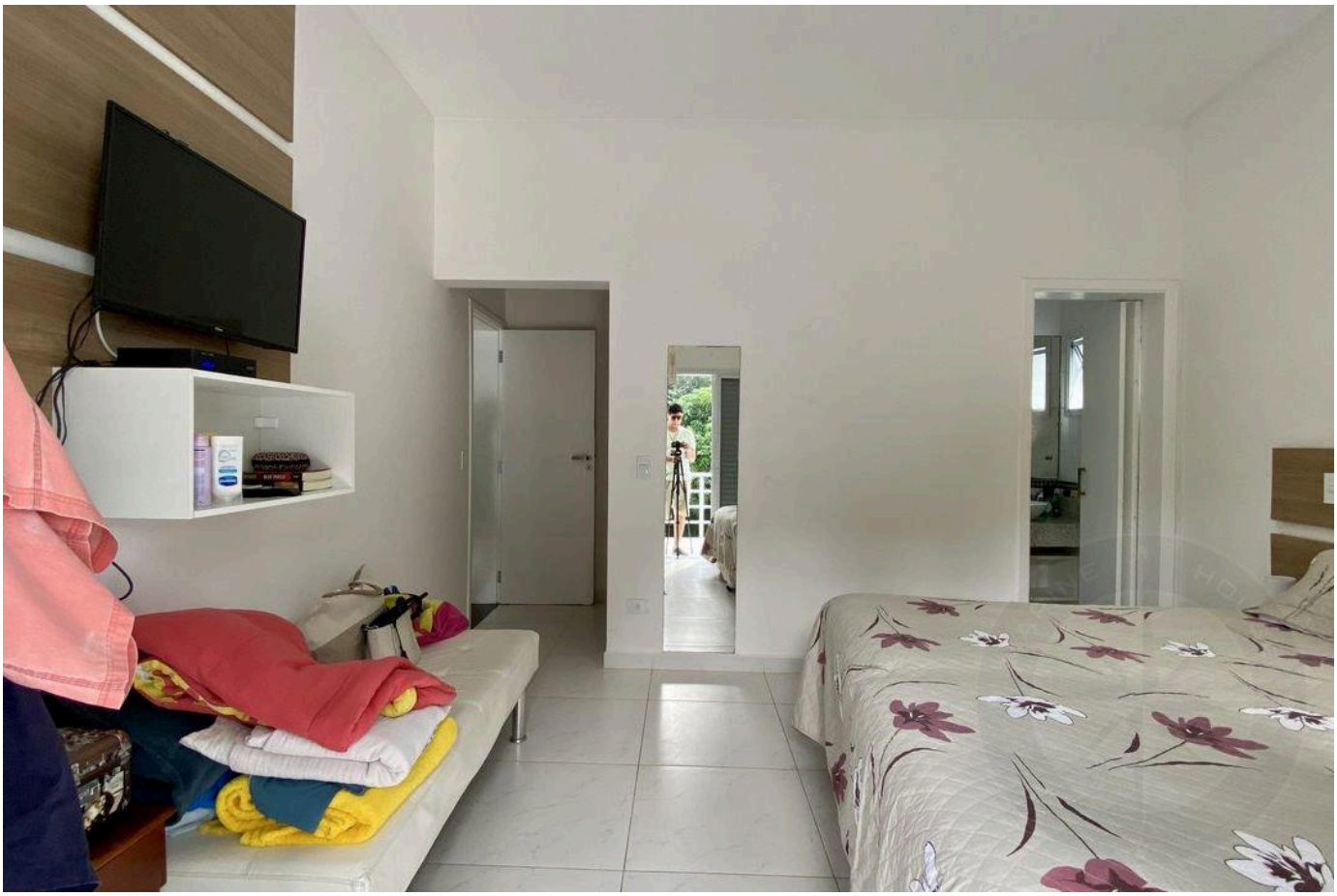



Prices and availability are subject to change without notice. The information in this document may contain errors or omissions and is subject to change, prior sale or withdrawal from the market. Images are for illustration purposes only.





Prices and availability are subject to change without notice. The information in this document may contain errors or omissions and is subject to change, prior sale or withdrawal from the market. Images are for illustration purposes only.

HIGH-END LIVING IN RIVIERA DE SÃO LOURENÇO.

Alexandre Rodrigues

CRECI 44468-J

+55 (13) 99628-7514

VIEW ALL PHOTOS →

MARINEHOUSE.COM.BR