HOUSE IN CONDO WITH 5 EN-SUITE BEDROOMS AND 310 M² FOR SALE IN RIVIERA DE SÃO LOURENÇO

RIVIERA DE SÃO LOURENÇO · BERTIOGA

R$ 6.900.000 (US$ 1,155,779)

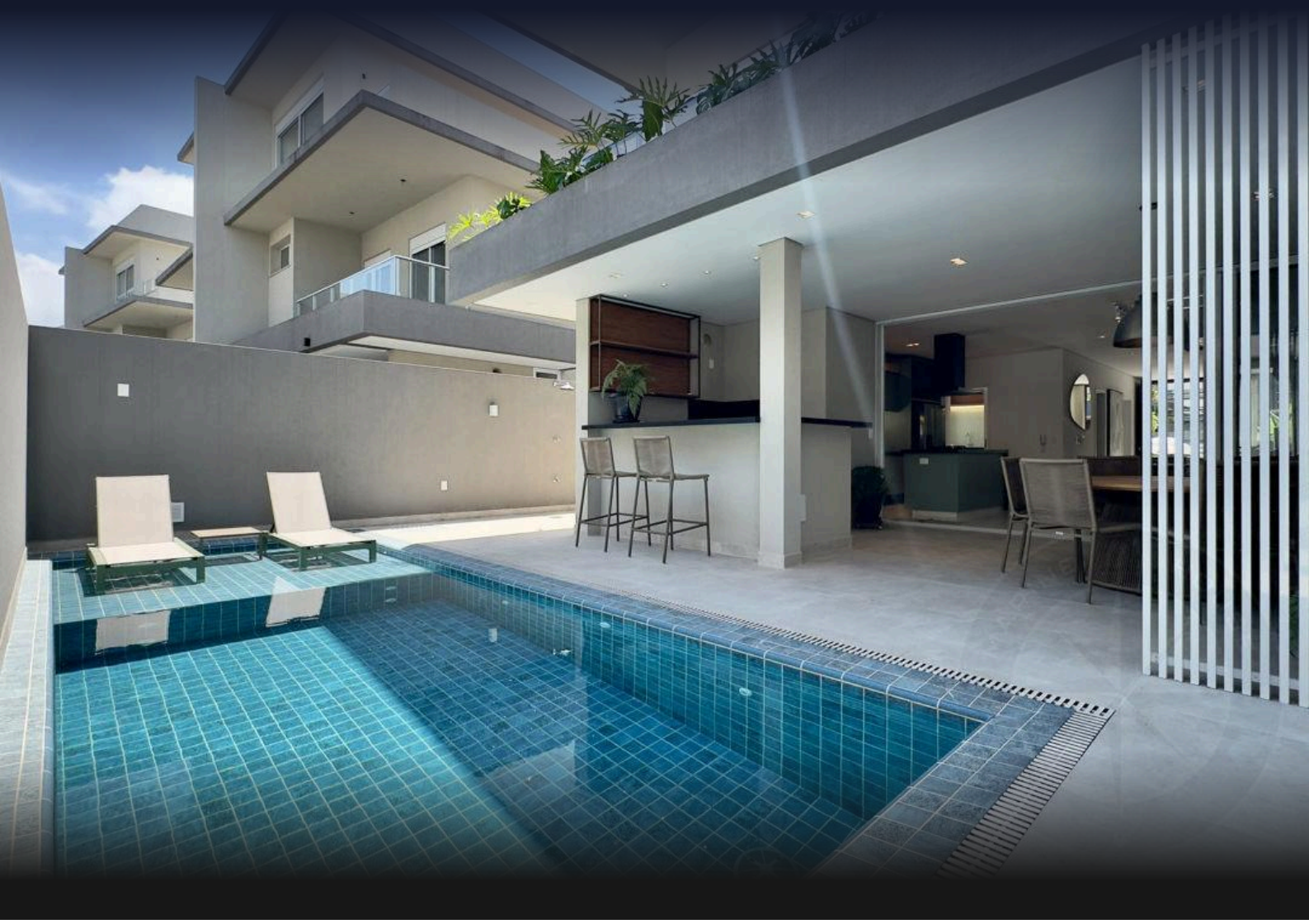

REF	BEDROOMS	SUITES	PARKING	AREA M²
ZY-4729	5	5	4	310

Condo fee R$ 1.700/month

Prices and availability are subject to change without notice. The information in this document may contain errors or omissions and is subject to change, prior sale or withdrawal from the market. Images are for illustration purposes only.

HOUSE IN CONDO WITH 5 EN-SUITE BEDROOMS AND 310 M² FOR SALE IN RIVIERA DE SÃO LOURENÇO

High-end residence featuring 6 en suite bedrooms across 310 m² of built area. The property excels with abundant morning natural light, integrated hydrotherapy system, and gas heating for maximum comfort. It offers 6 covered parking spaces, ensuring practicality and vehicle security. Located within an exclusive gated condominium at Riviera de São Lourenço in Bertioga, this property benefits from comprehensive amenities including heated pools for adults and children, steam sauna, fully equipped gym, football court, equipped gourmet area, barbecue facilities, playground, and beach service access. The setting provides proximity to pristine beaches and outstanding quality of life, establishing itself as one of the most sought-after addresses on the São Paulo coast.

UNIT FEATURES

- Gas Heating
- Jacuzzi
- Morning Sun Exposure

CONDOMINIUM FEATURES

- Fully Equipped Gym
- Barbecue Area in Common Areas
- Gourmet Lounge
- Adult Pool
- Heated Pool
- Children's Pool
- Playground
- Beach Soccer Court
- Steam Sauna
- Beach Service



Prices and availability are subject to change without notice. The information in this document may contain errors or omissions and is subject to change, prior sale or withdrawal from the market. Images are for illustration purposes only.

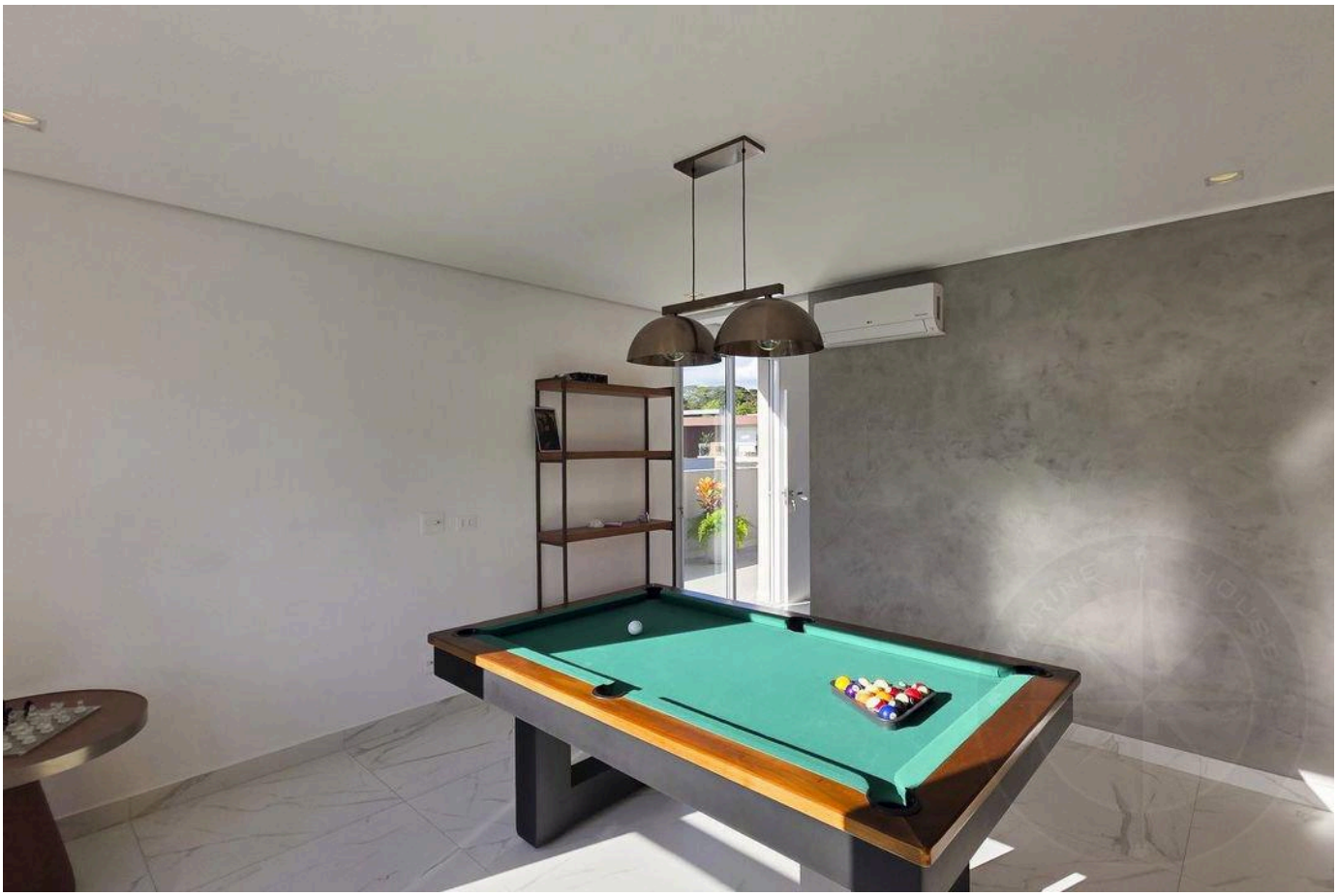



Prices and availability are subject to change without notice. The information in this document may contain errors or omissions and is subject to change, prior sale or withdrawal from the market. Images are for illustration purposes only.

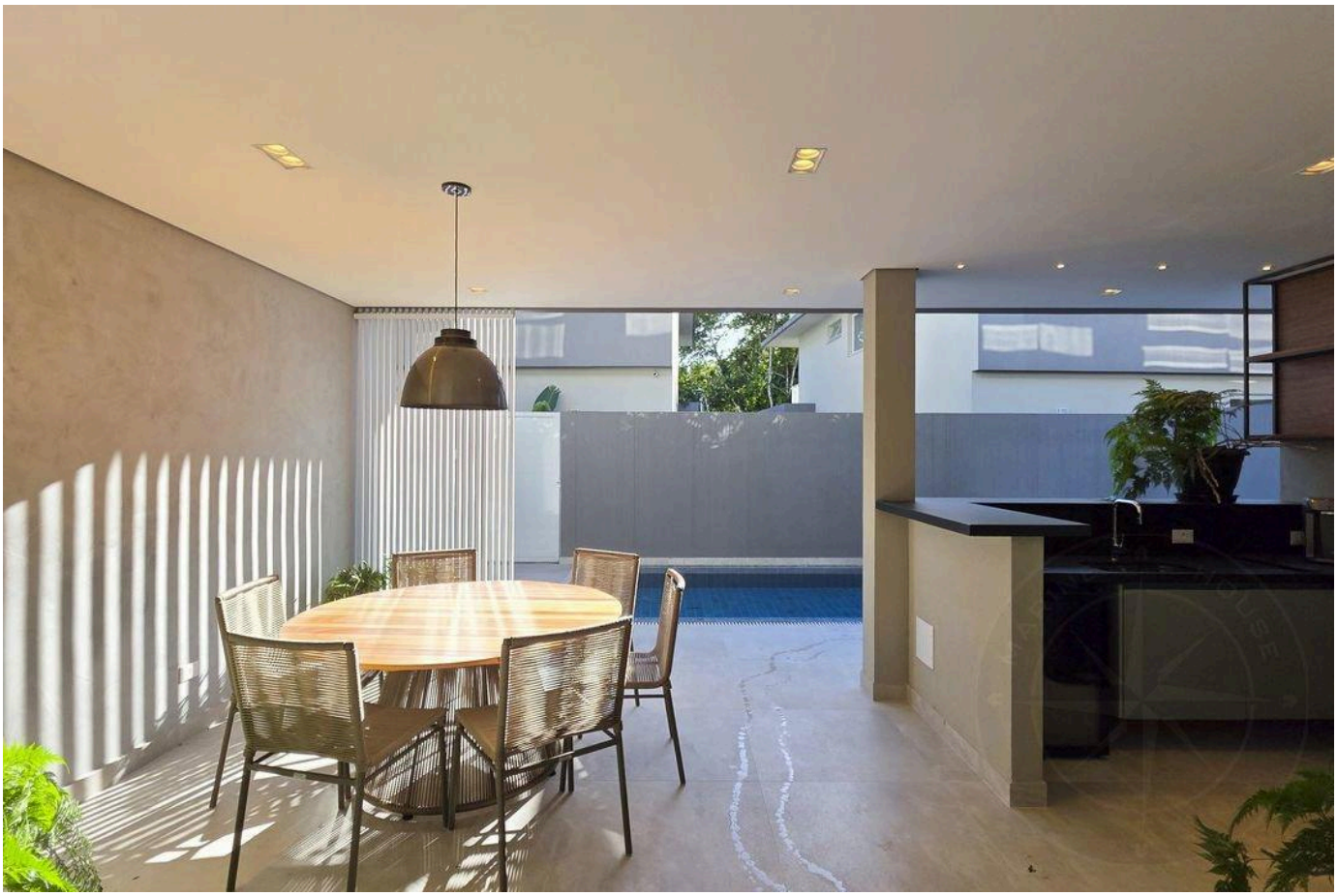

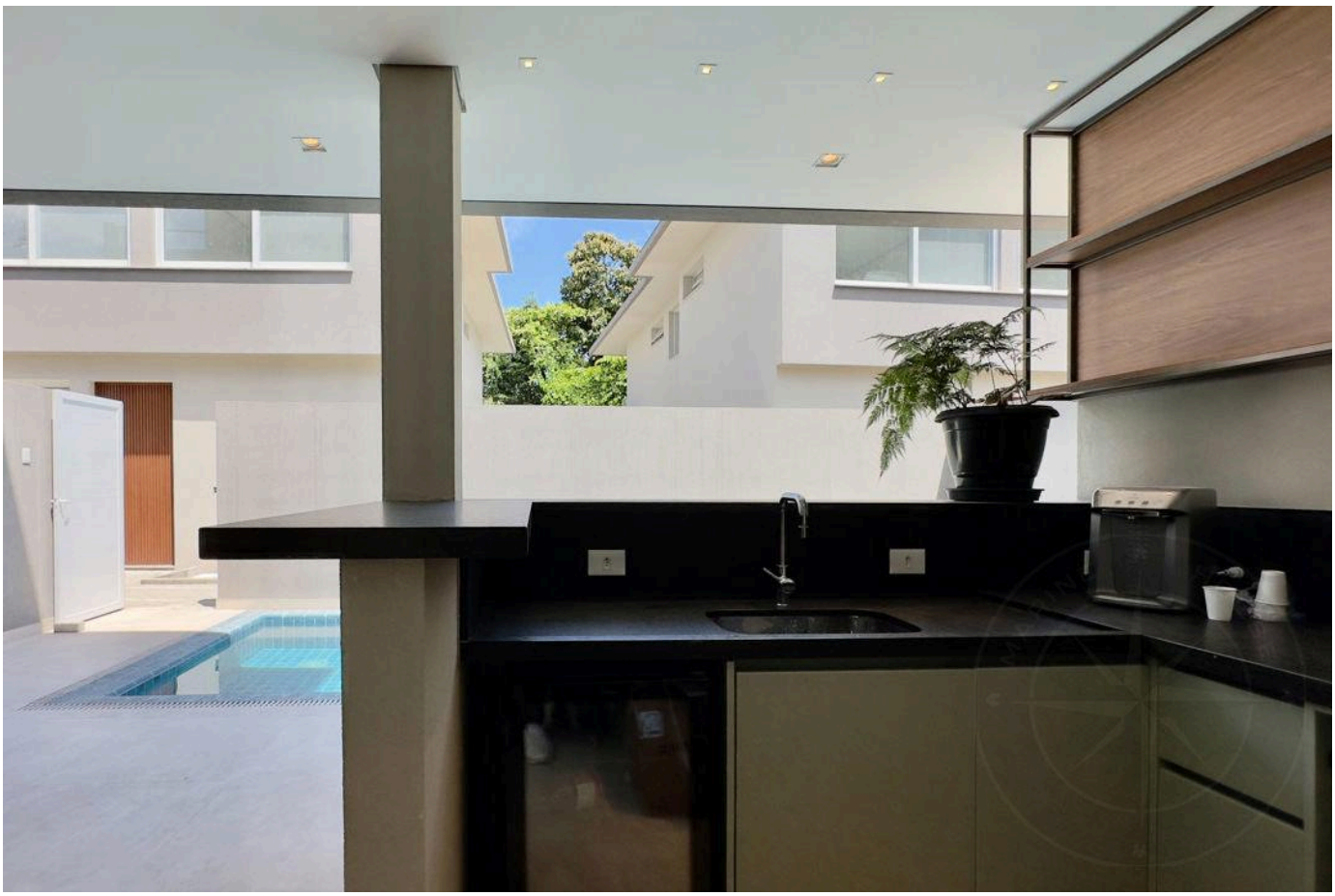

Prices and availability are subject to change without notice. The information in this document may contain errors or omissions and is subject to change, prior sale or withdrawal from the market. Images are for illustration purposes only.





Prices and availability are subject to change without notice. The information in this document may contain errors or omissions and is subject to change, prior sale or withdrawal from the market. Images are for illustration purposes only.



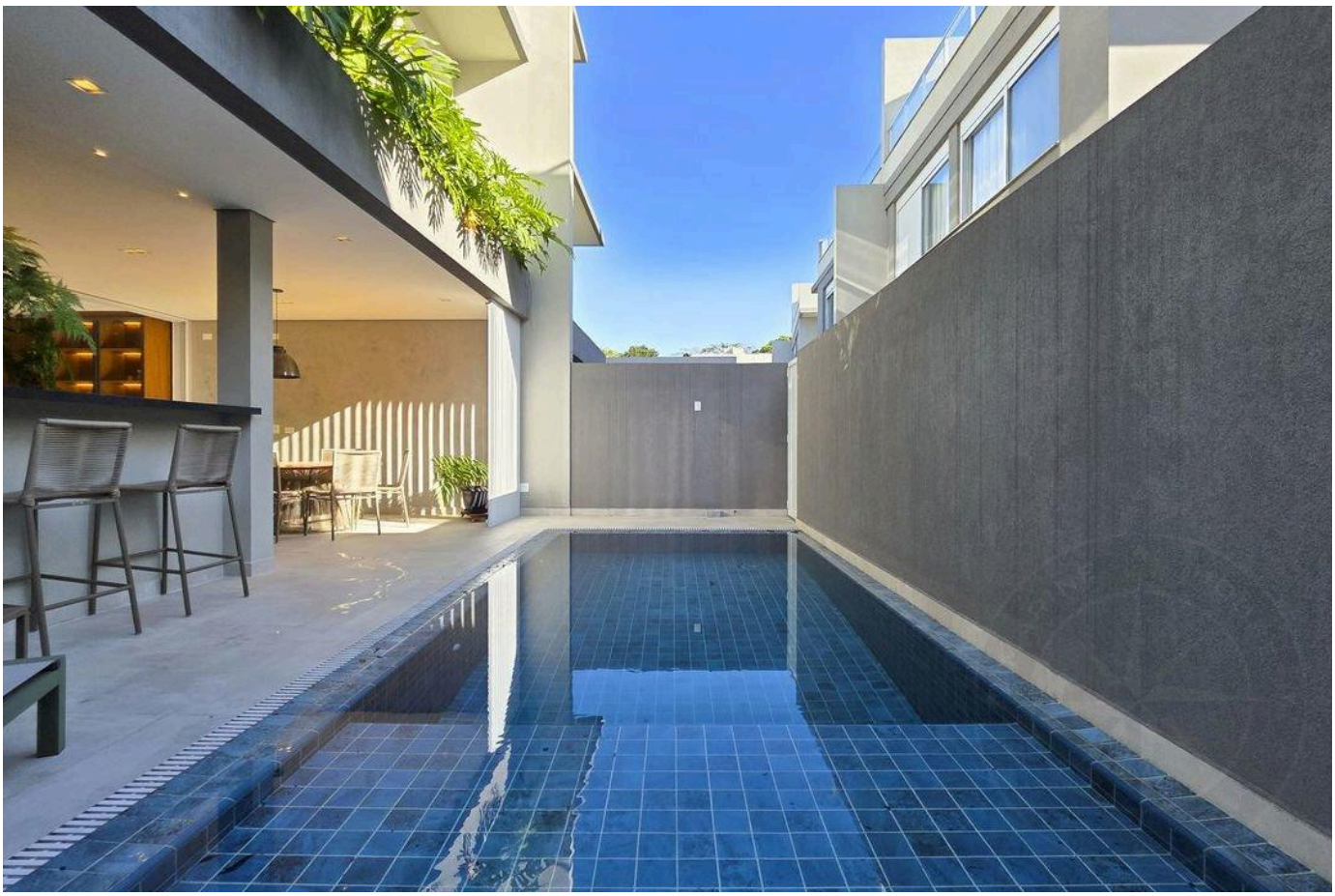

Prices and availability are subject to change without notice. The information in this document may contain errors or omissions and is subject to change, prior sale or withdrawal from the market. Images are for illustration purposes only.





Prices and availability are subject to change without notice. The information in this document may contain errors or omissions and is subject to change, prior sale or withdrawal from the market. Images are for illustration purposes only.





Prices and availability are subject to change without notice. The information in this document may contain errors or omissions and is subject to change, prior sale or withdrawal from the market. Images are for illustration purposes only.

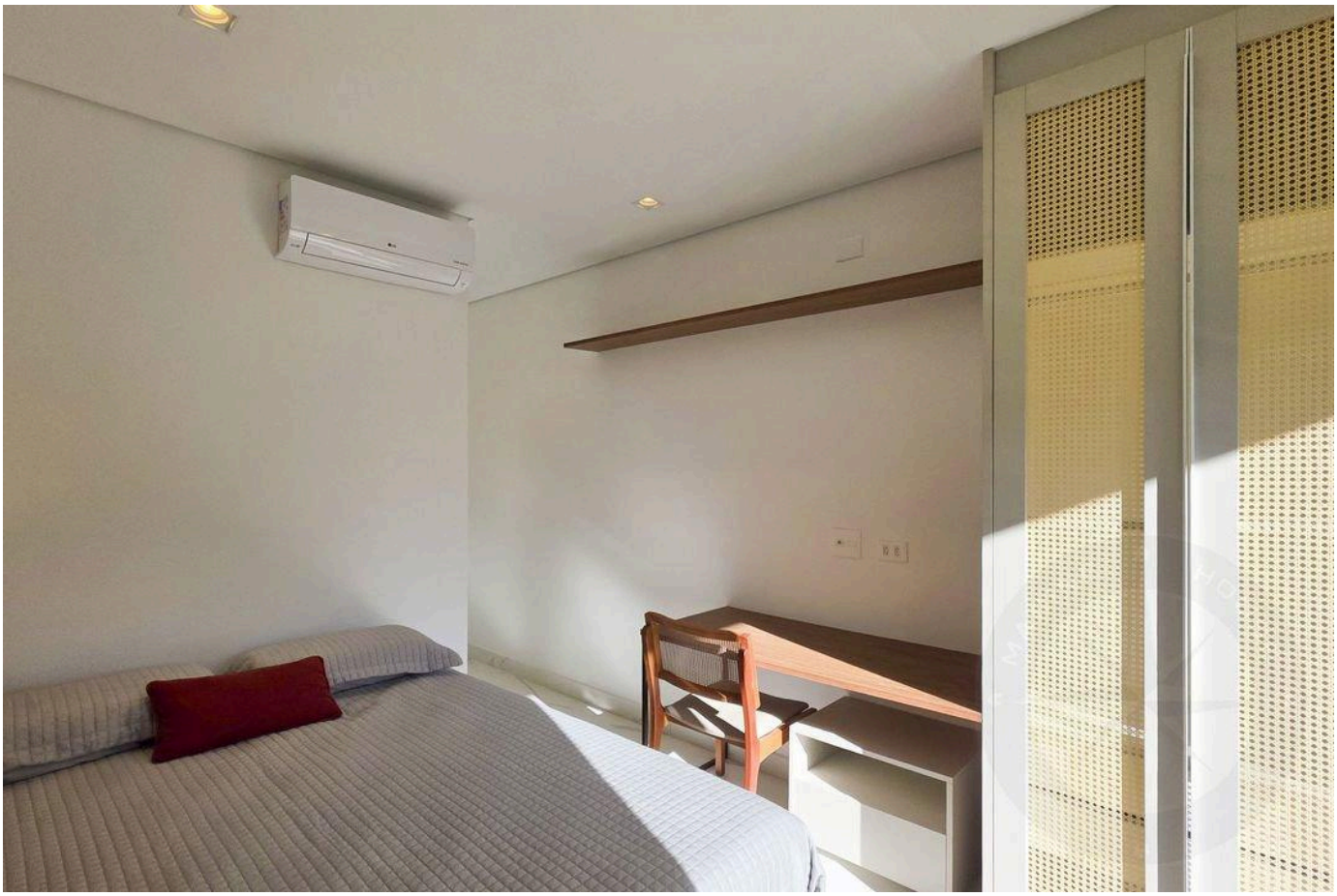

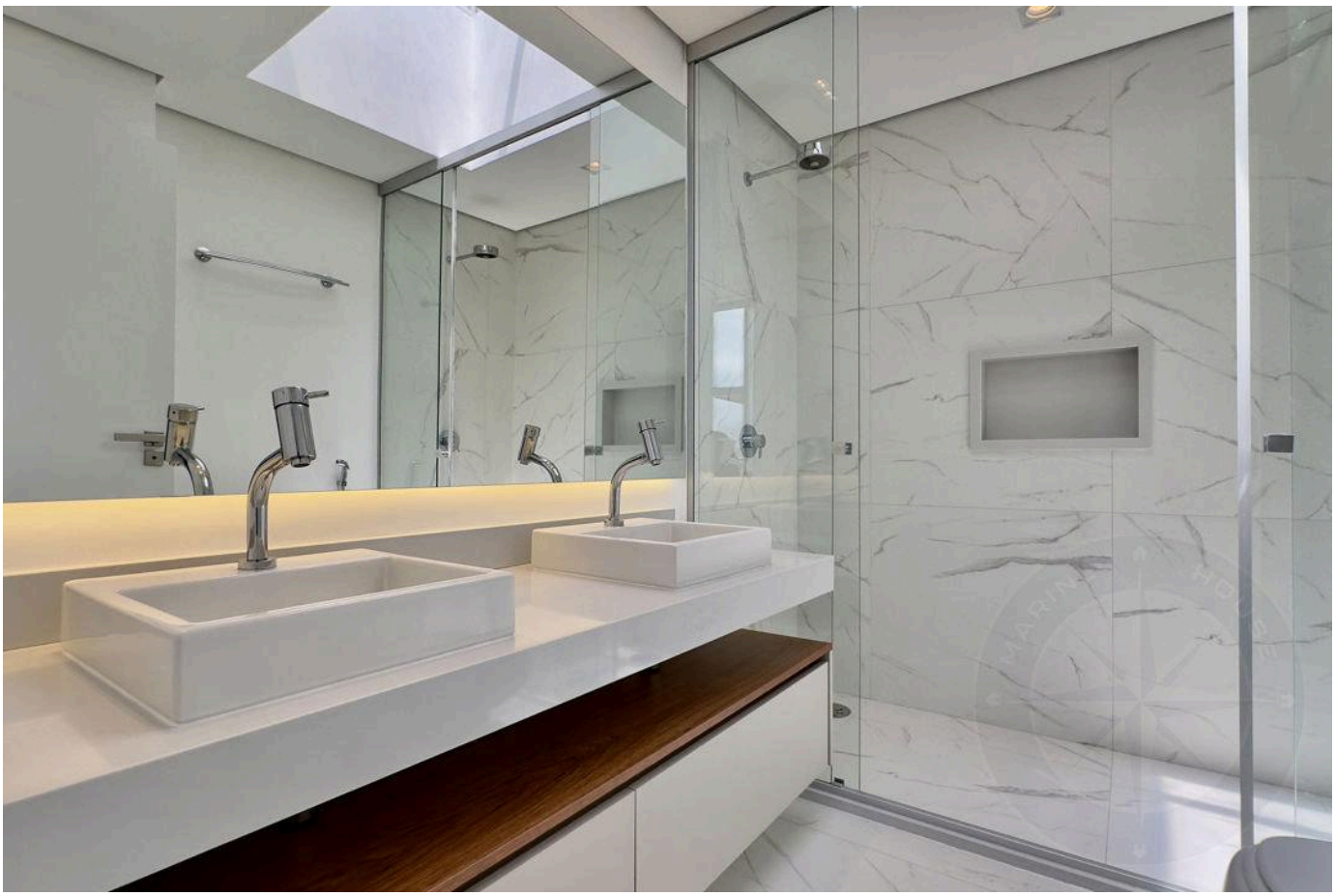

Prices and availability are subject to change without notice. The information in this document may contain errors or omissions and is subject to change, prior sale or withdrawal from the market. Images are for illustration purposes only.





Prices and availability are subject to change without notice. The information in this document may contain errors or omissions and is subject to change, prior sale or withdrawal from the market. Images are for illustration purposes only.



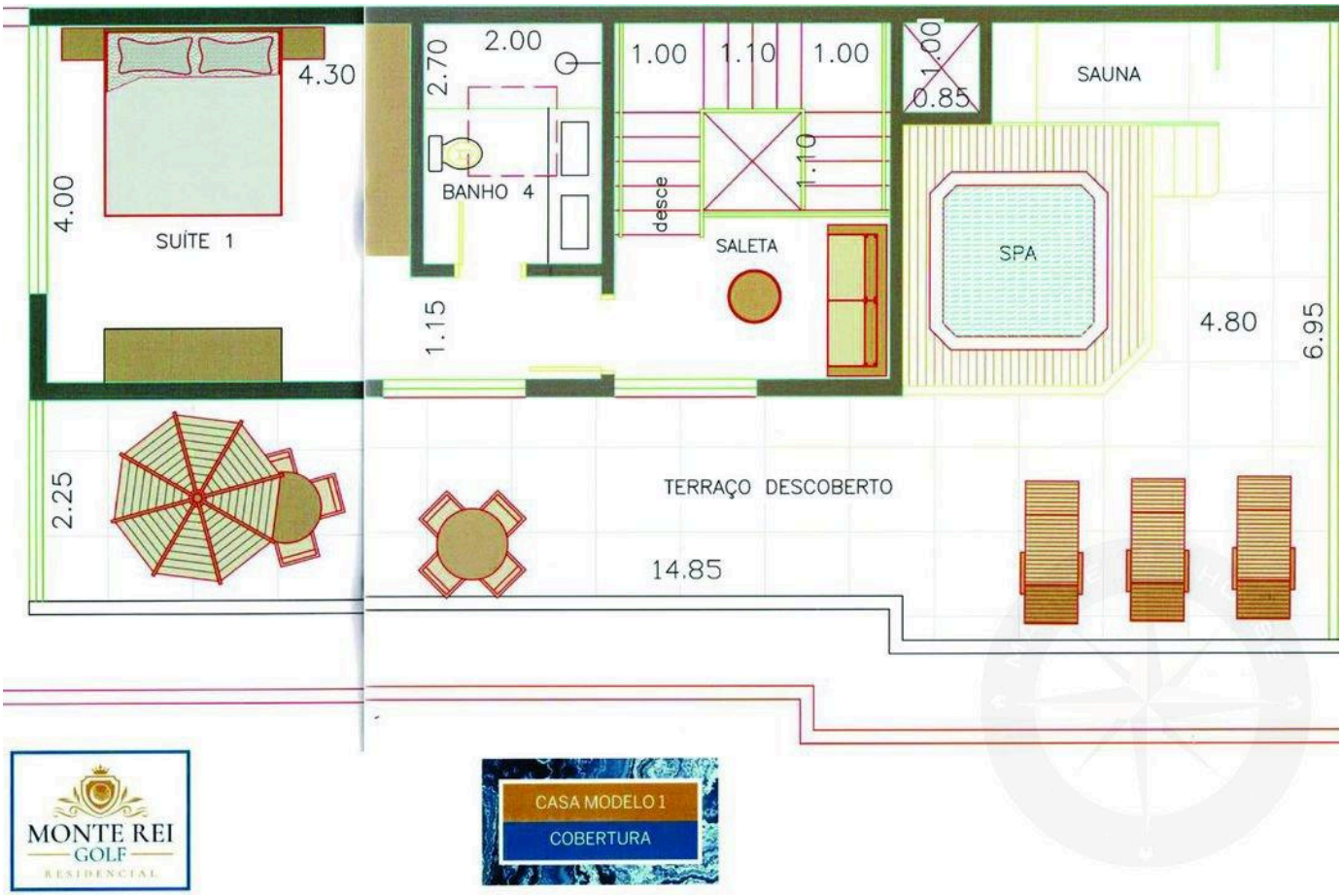

MONTE REI GOLF RESIDENCIAL

CASA MODELO 1
COBERTURA

Prices and availability are subject to change without notice. The information in this document may contain errors or omissions and is subject to change, prior sale or withdrawal from the market. Images are for illustration purposes only.

HIGH-END LIVING IN RIVIERA DE SÃO LOURENÇO.

Alexandre Rodrigues

CRECI 44468-J

+55 (13) 99628-7514

VIEW ALL PHOTOS →

MARINEHOUSE.COM.BR