APARTMENT WITH 3 BEDROOMS, OF WHICH 2 EN SUITE, AND 99 M² FOR SALE IN RIVIERA DE SÃO LOURENÇO

RIVIERA DE SÃO LOURENÇO · BERTIOGA

R$ 3.250.000 (US$ 544,389)



REF	BEDROOMS	SUITES	PARKING	AREA M²
ZY-4672	3	2	2	99

Condo fee R$ 1.948/month Property tax (IPTU) R$ 416/year

Prices and availability are subject to change without notice. The information in this document may contain errors or omissions and is subject to change, prior sale or withdrawal from the market. Images are for illustration purposes only.

APARTMENT WITH 3 BEDROOMS, OF WHICH 2 EN SUITE, AND 99 M² FOR SALE IN RIVIERA DE SÃO LOURENÇO

Brand new apartment featuring three bedrooms, two of which are en suite, recently appointed with refined aesthetic sensibility. All living spaces are air-conditioned, and the gourmet terrace benefits from full glazing, with two bedrooms offering direct access. A residence conceived for family comfort and modern living.

UNIT FEATURES

- Air Conditioning – Bedrooms
- Gas-Heated Shower
- Furnished
- Gourmet BBQ Grill on the Balcony
- Glazed Balcony
- Sea View

CONDOMINIUM FEATURES

- Fully Equipped Gym
- Adult Pool
- Adult Game Room
- Kids' Playroom
- Children's Pool
- Gourmet Lounge
- Event Hall



Prices and availability are subject to change without notice. The information in this document may contain errors or omissions and is subject to change, prior sale or withdrawal from the market. Images are for illustration purposes only.

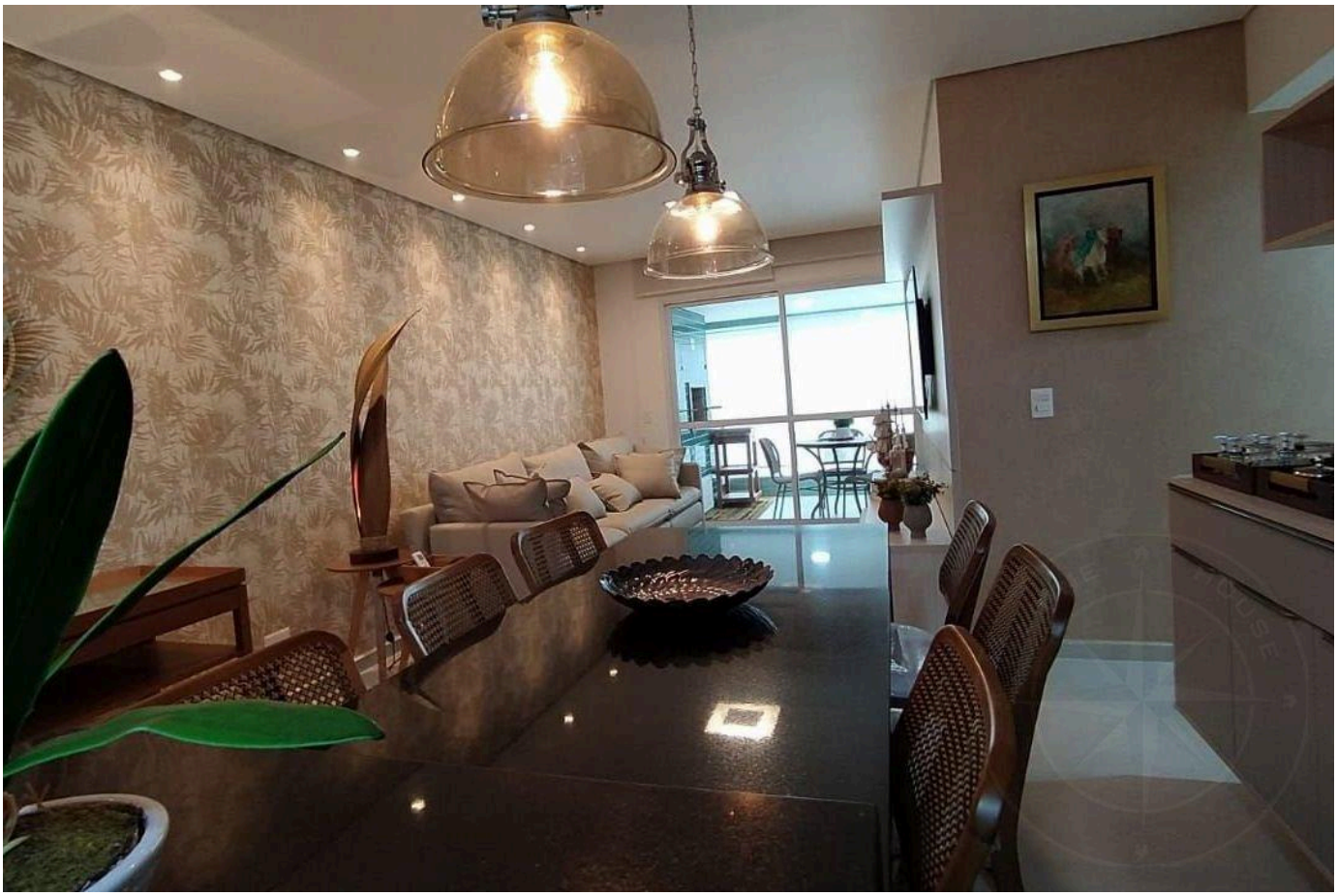

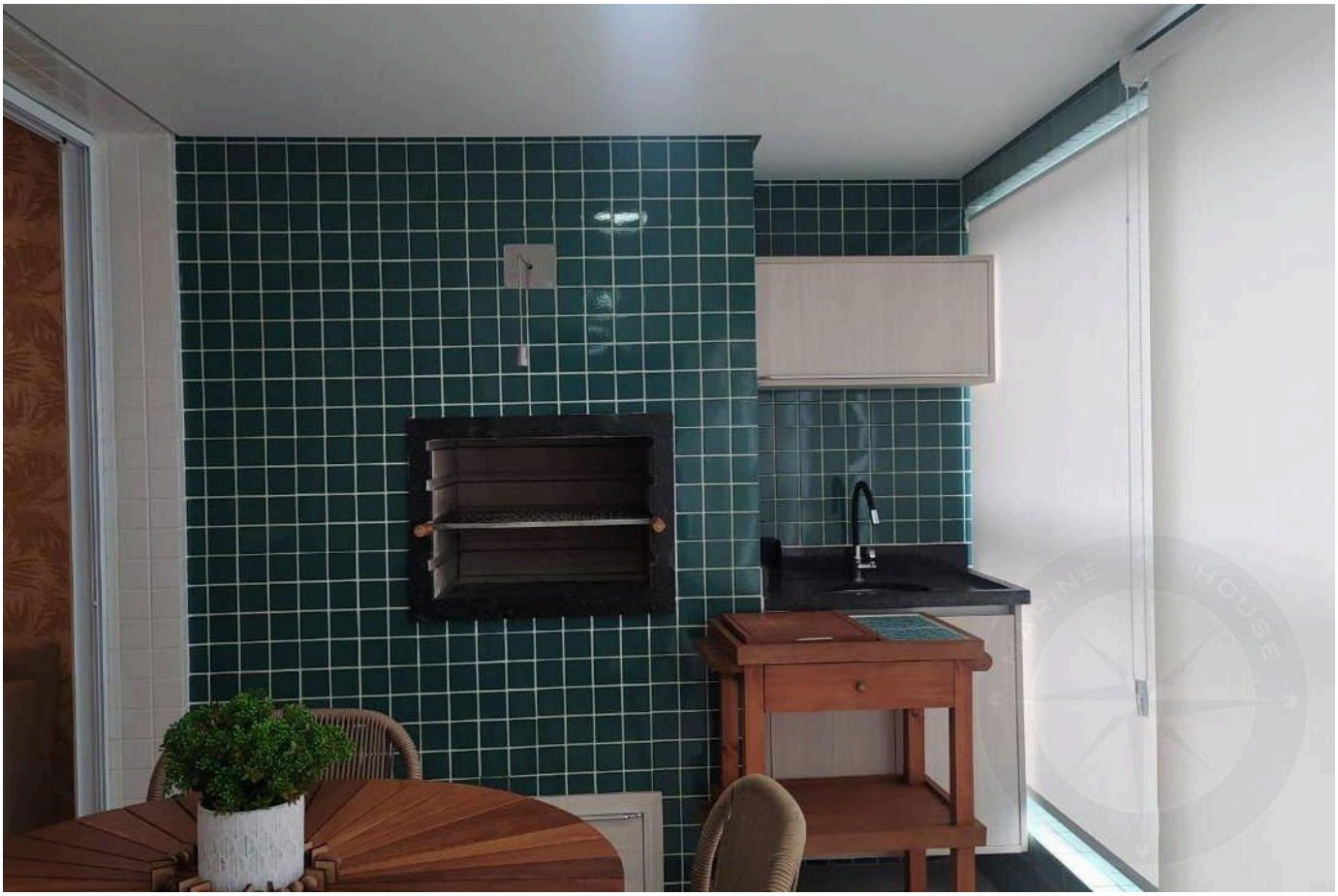

Prices and availability are subject to change without notice. The information in this document may contain errors or omissions and is subject to change, prior sale or withdrawal from the market. Images are for illustration purposes only.

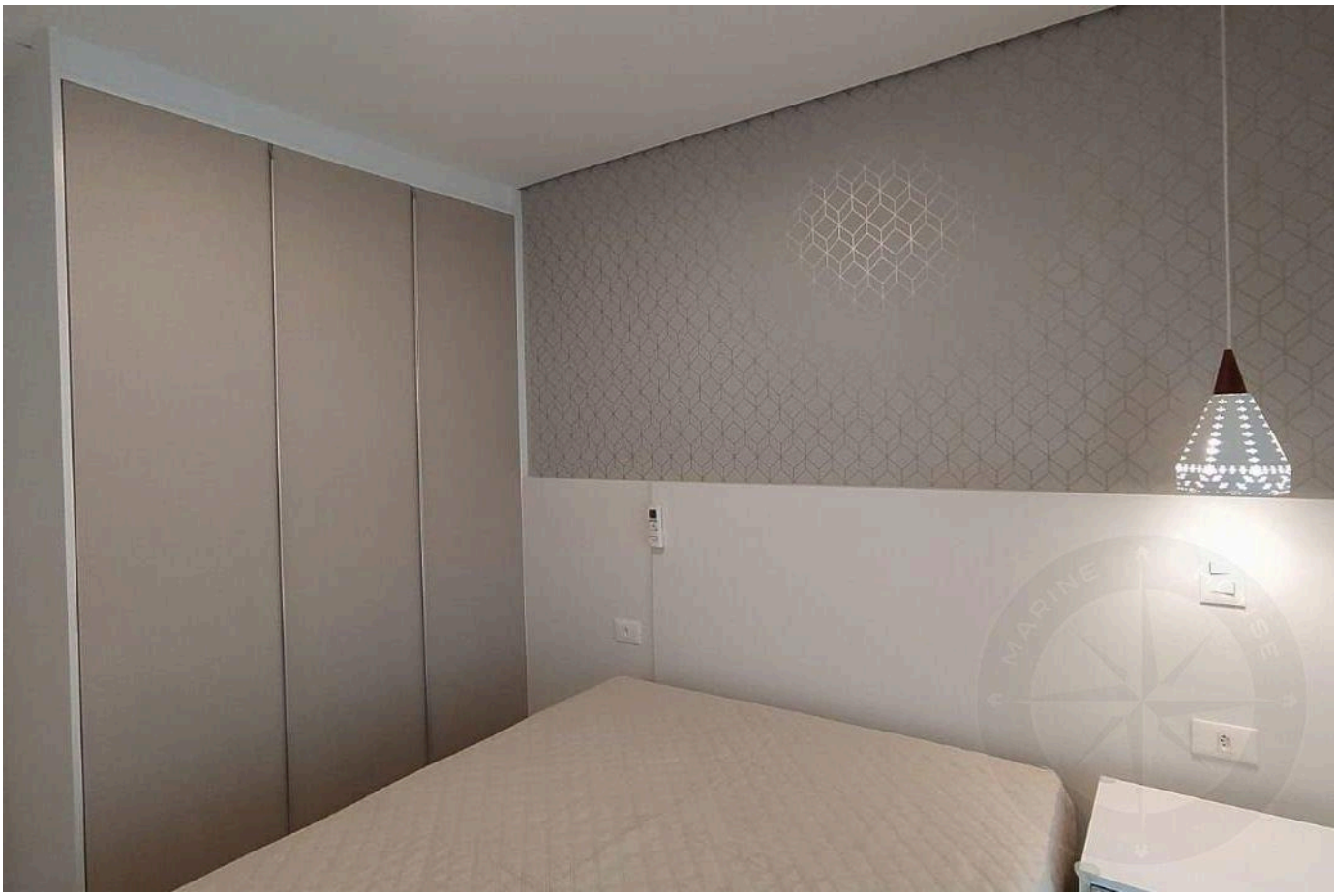



Prices and availability are subject to change without notice. The information in this document may contain errors or omissions and is subject to change, prior sale or withdrawal from the market. Images are for illustration purposes only.





Prices and availability are subject to change without notice. The information in this document may contain errors or omissions and is subject to change, prior sale or withdrawal from the market. Images are for illustration purposes only.



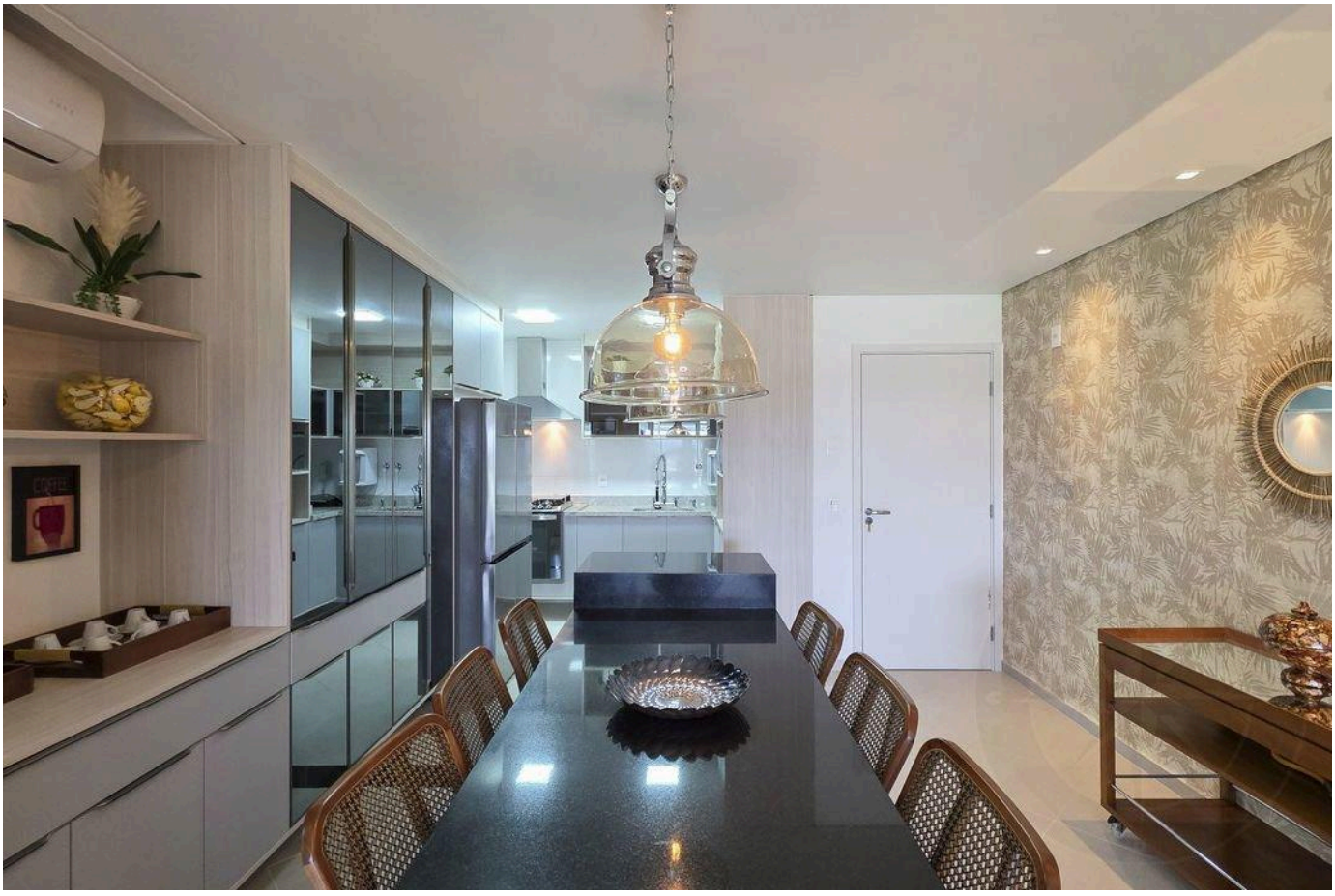

Prices and availability are subject to change without notice. The information in this document may contain errors or omissions and is subject to change, prior sale or withdrawal from the market. Images are for illustration purposes only.





Prices and availability are subject to change without notice. The information in this document may contain errors or omissions and is subject to change, prior sale or withdrawal from the market. Images are for illustration purposes only.





Prices and availability are subject to change without notice. The information in this document may contain errors or omissions and is subject to change, prior sale or withdrawal from the market. Images are for illustration purposes only.



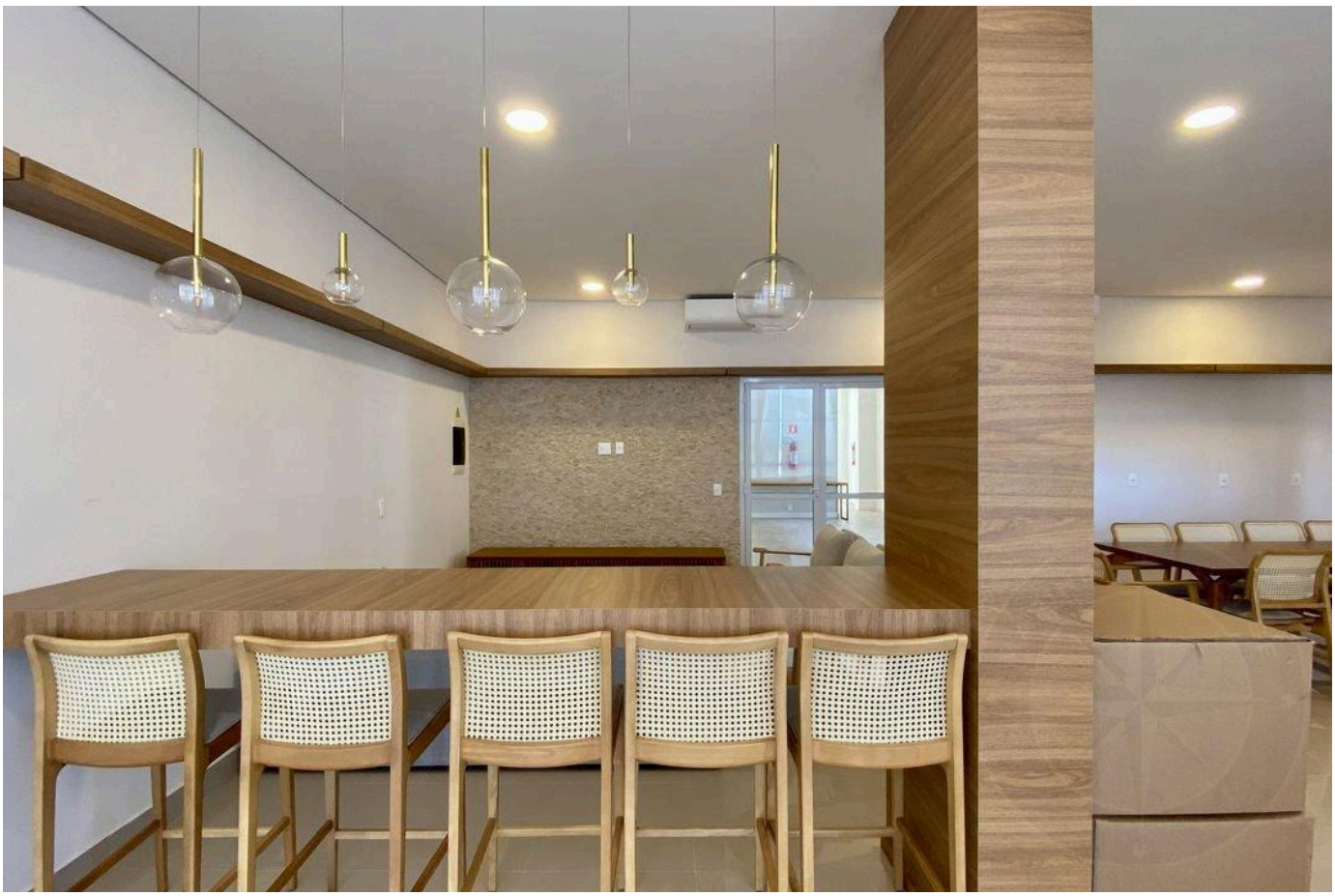

Prices and availability are subject to change without notice. The information in this document may contain errors or omissions and is subject to change, prior sale or withdrawal from the market. Images are for illustration purposes only.





Prices and availability are subject to change without notice. The information in this document may contain errors or omissions and is subject to change, prior sale or withdrawal from the market. Images are for illustration purposes only.

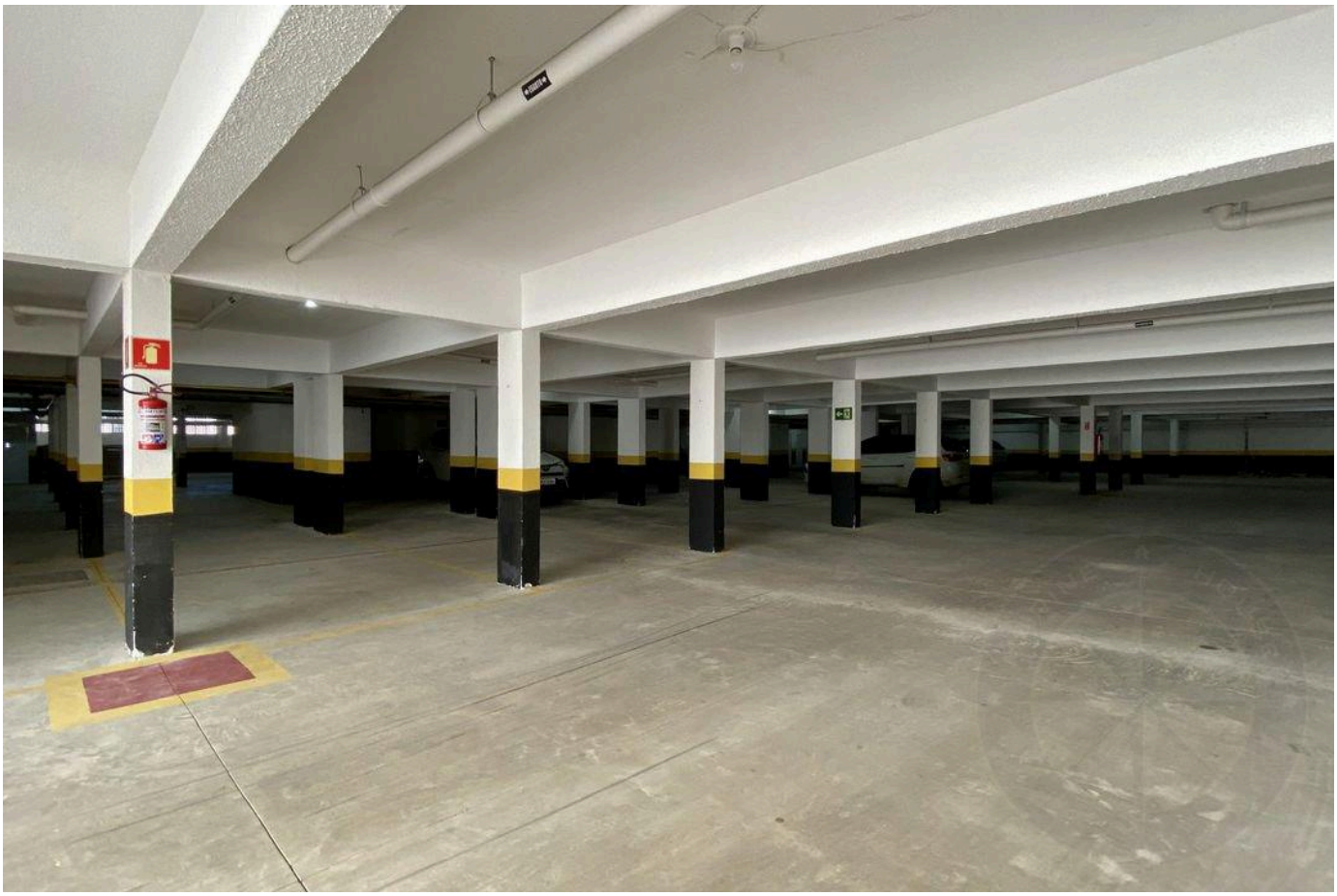

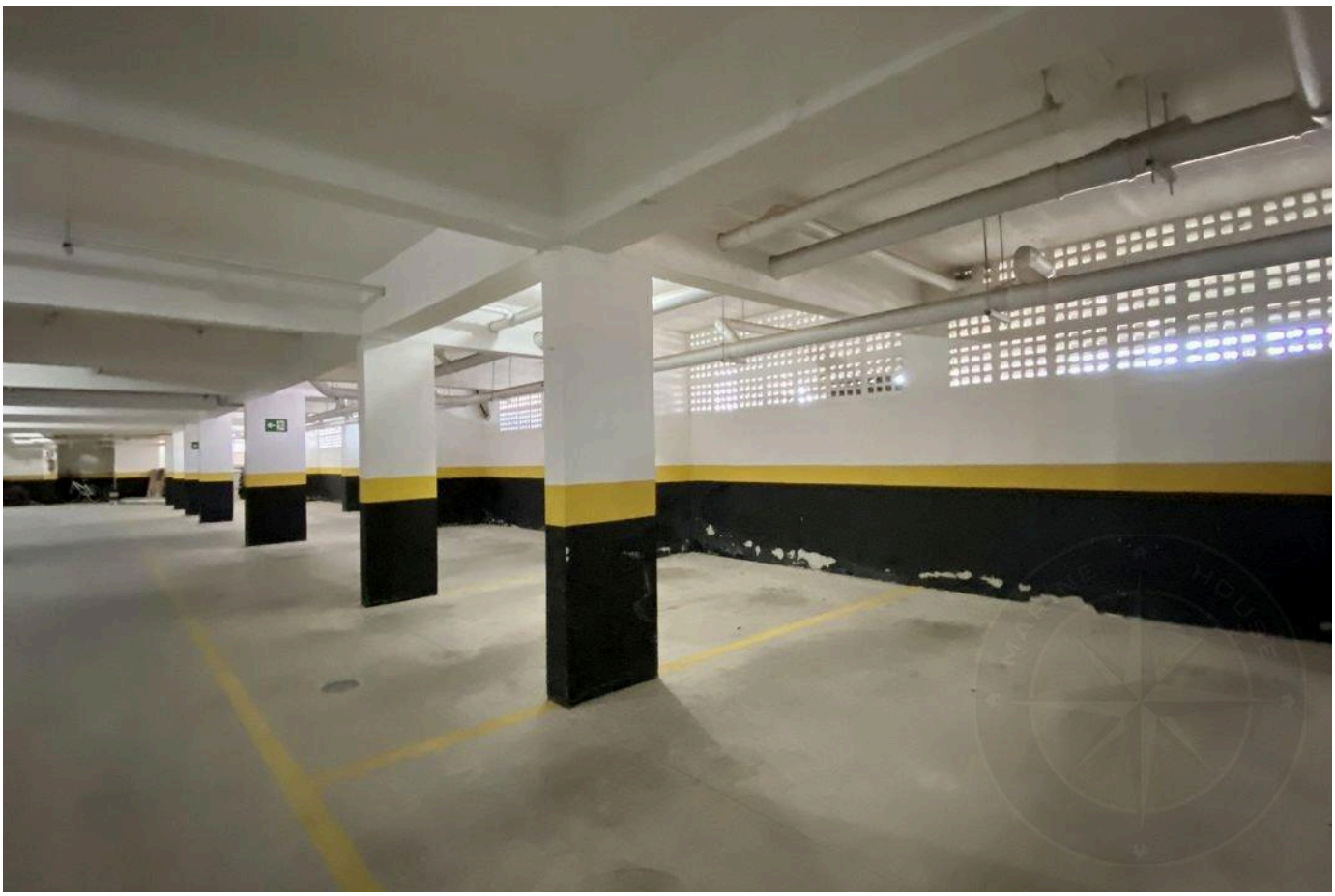

Prices and availability are subject to change without notice. The information in this document may contain errors or omissions and is subject to change, prior sale or withdrawal from the market. Images are for illustration purposes only.

HIGH-END LIVING IN RIVIERA DE SÃO LOURENÇO.

Alexandre Rodrigues

CRECI 44468-J

+55 (13) 99628-7514

VIEW ALL PHOTOS →

MARINEHOUSE.COM.BR