HOUSE IN CONDO WITH 6 EN-SUITE BEDROOMS AND 310 M² FOR SALE IN RIVIERA DE SÃO LOURENÇO

RIVIERA DE SÃO LOURENÇO · BERTIOGA

R$ 6.900.000 (US$ 1,177,474)

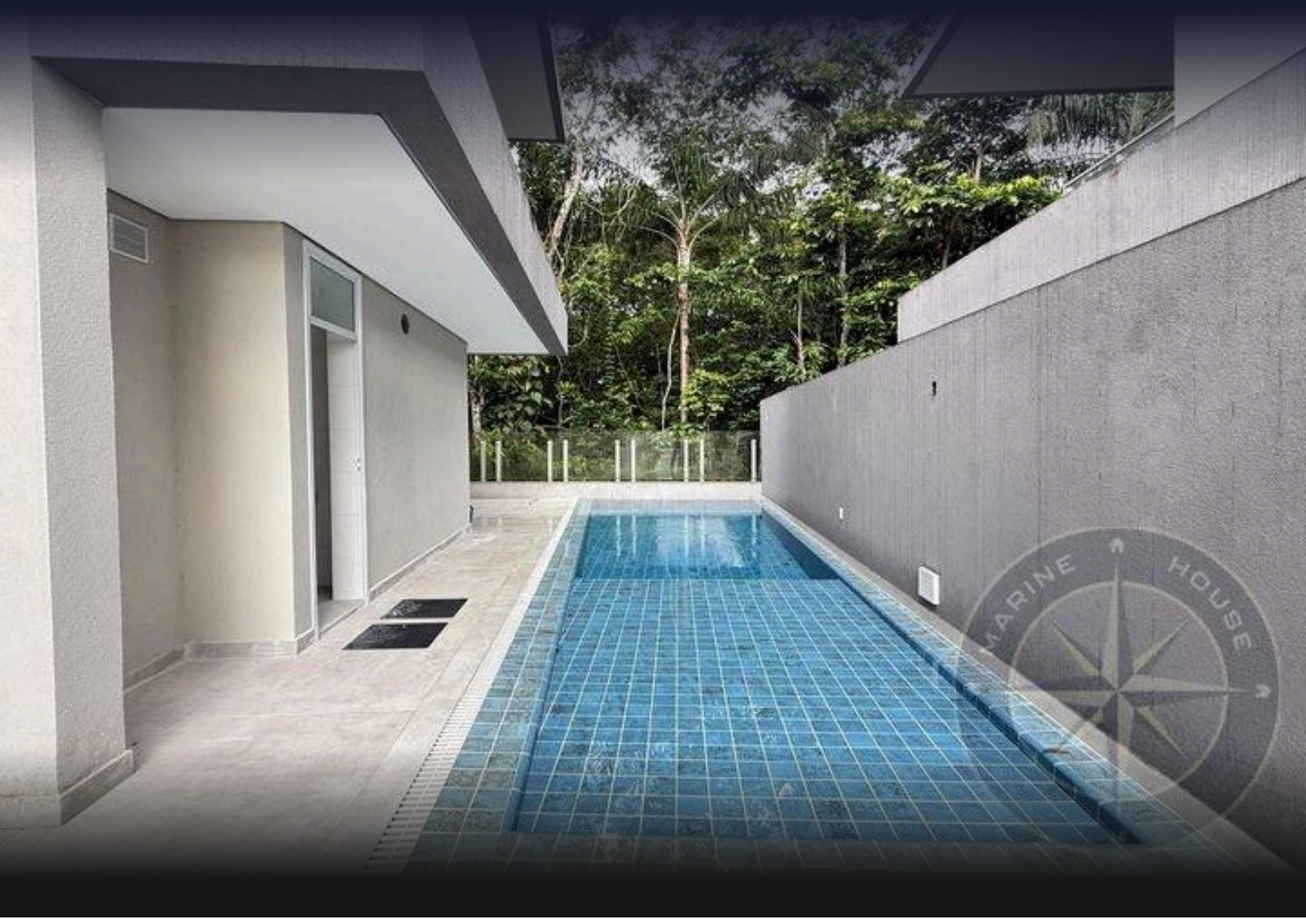

REF	BEDROOMS	SUITES	PARKING	AREA M²
ZY-4574	6	6	8	311

Condo fee R$ 2.000/month

Prices and availability are subject to change without notice. The information in this document may contain errors or omissions and is subject to change, prior sale or withdrawal from the market. Images are for illustration purposes only.

HOUSE IN CONDO WITH 6 EN-SUITE BEDROOMS AND 310 M² FOR SALE IN RIVIERA DE SÃO LOURENÇO

A prestigious beachfront residence in Riviera de São Lourenço, Bertioga, offering six en suite bedrooms across 310 square meters of living space. The property includes four uncovered parking spaces, air conditioning throughout the bedrooms and living areas, and is delivered furnished with high-end finishes for immediate occupancy and comfort. Set within an acclaimed high-standard gated community, residents enjoy access to a heated swimming pool, children's pool, wet sauna, fully equipped gym, gourmet lounge, barbecue facilities, football court, and private beach service. This distinguished residential development combines proximity to pristine beaches with exceptional lifestyle amenities, establishing itself as one of the most sought-after destinations on São Paulo's coastline.

UNIT FEATURES

- Air Conditioning – Bedrooms
- Air Conditioning – Living Room
- Furnished

CONDOMINIUM FEATURES

- Fully Equipped Gym
- Barbecue Area in Common Areas
- Gourmet Lounge
- Adult Pool
- Heated Pool
- Children's Pool
- Playground
- Beach Soccer Court
- Steam Sauna
- Beach Service



Prices and availability are subject to change without notice. The information in this document may contain errors or omissions and is subject to change, prior sale or withdrawal from the market. Images are for illustration purposes only.





Prices and availability are subject to change without notice. The information in this document may contain errors or omissions and is subject to change, prior sale or withdrawal from the market. Images are for illustration purposes only.



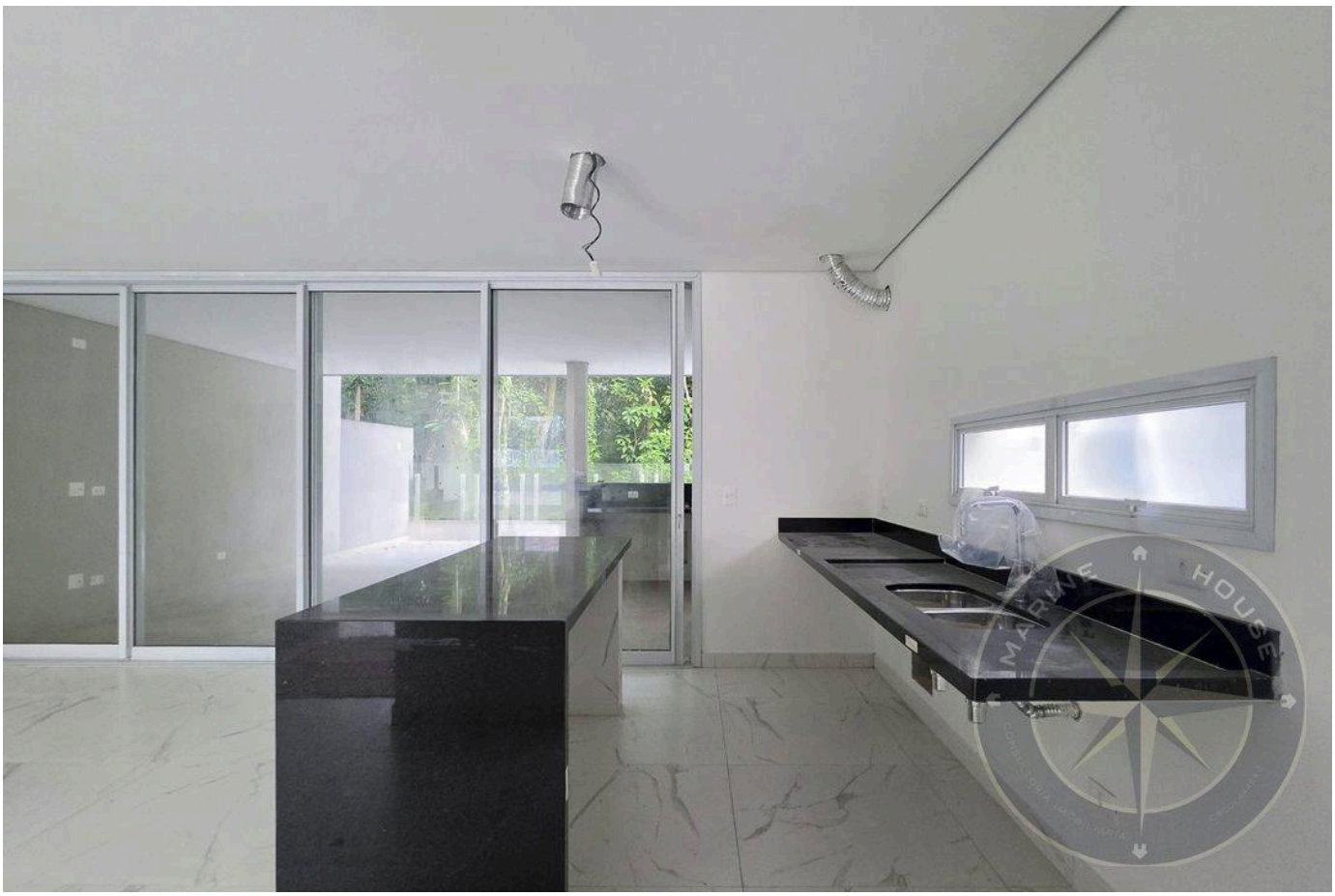

Prices and availability are subject to change without notice. The information in this document may contain errors or omissions and is subject to change, prior sale or withdrawal from the market. Images are for illustration purposes only.

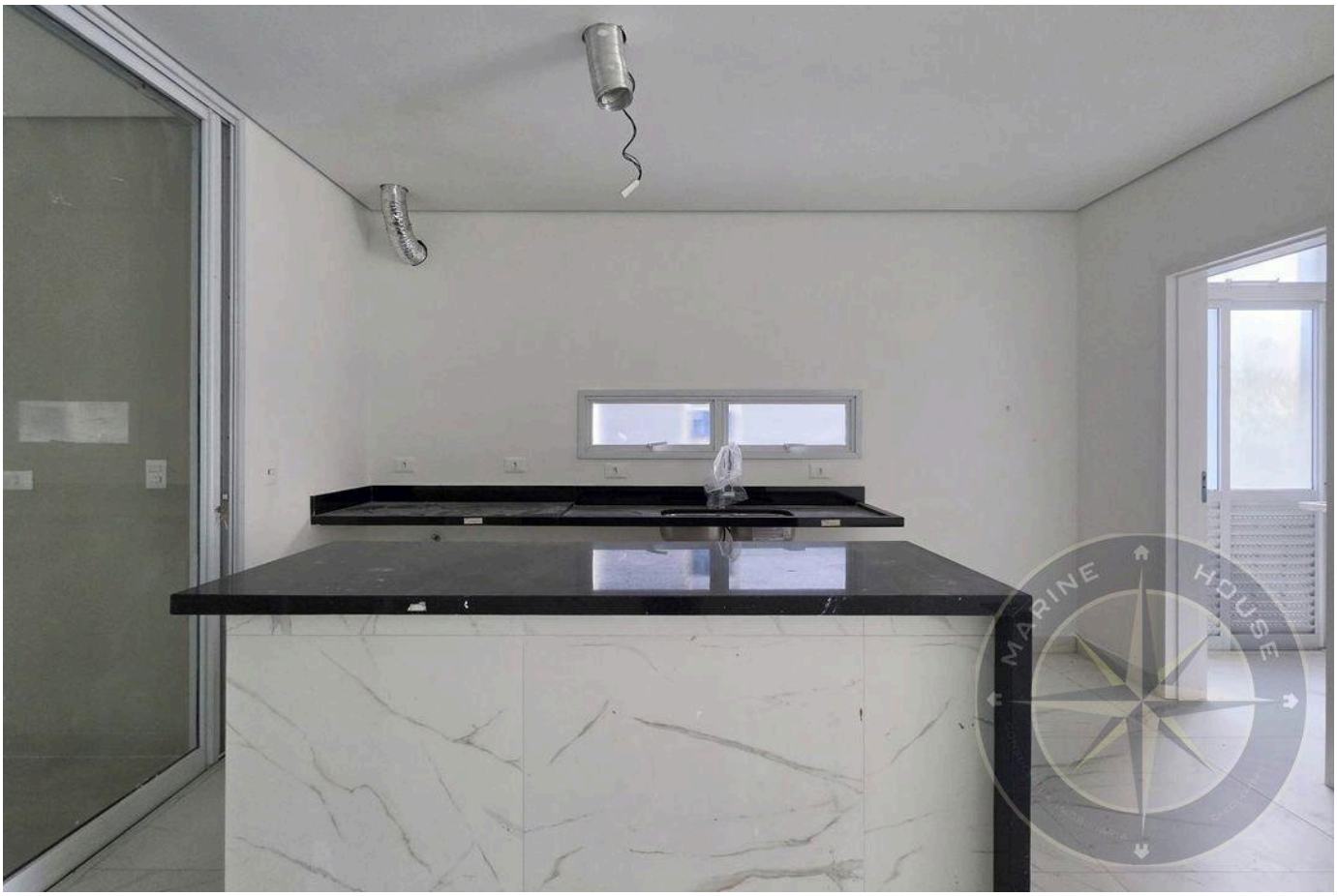



Prices and availability are subject to change without notice. The information in this document may contain errors or omissions and is subject to change, prior sale or withdrawal from the market. Images are for illustration purposes only.





Prices and availability are subject to change without notice. The information in this document may contain errors or omissions and is subject to change, prior sale or withdrawal from the market. Images are for illustration purposes only.



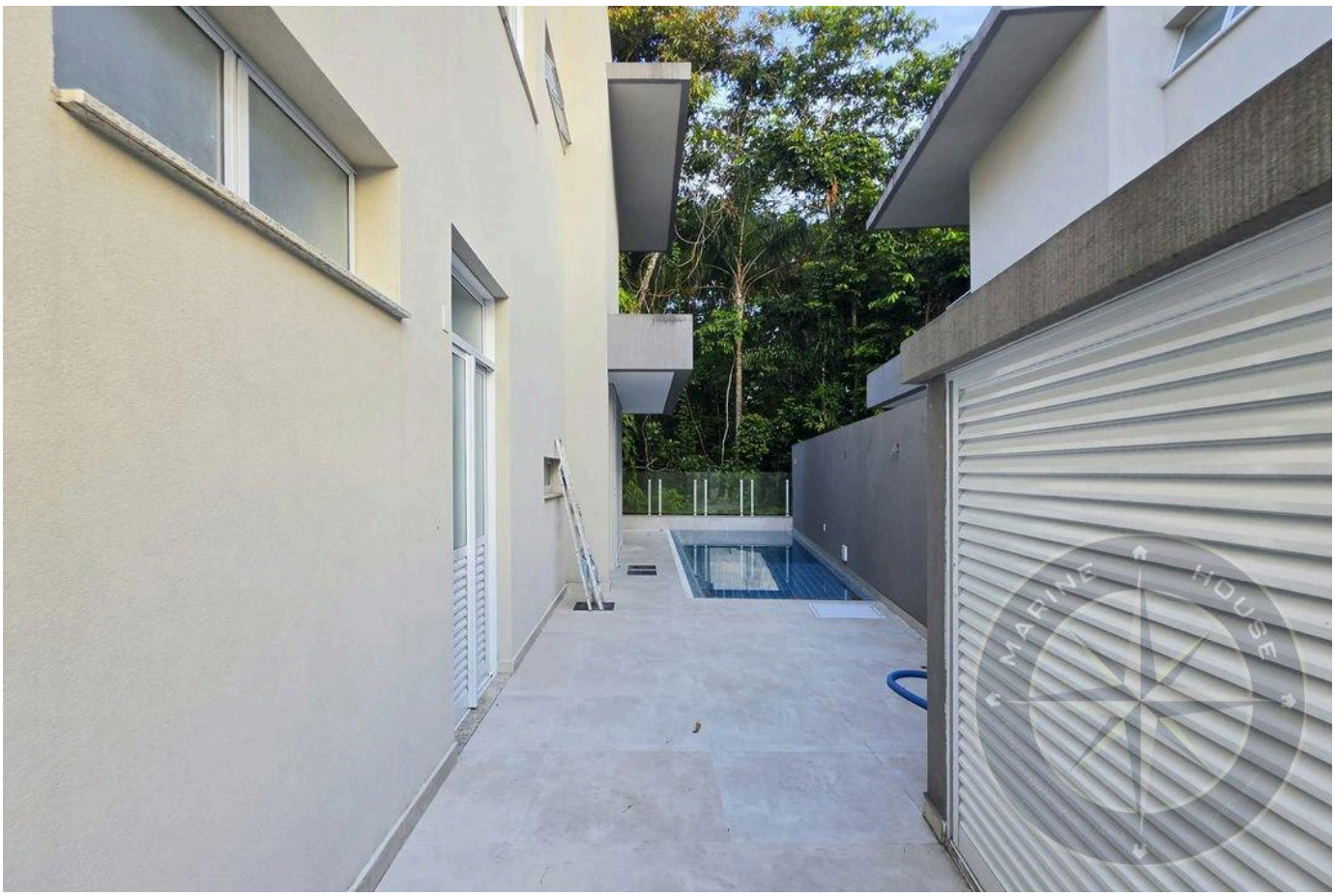

Prices and availability are subject to change without notice. The information in this document may contain errors or omissions and is subject to change, prior sale or withdrawal from the market. Images are for illustration purposes only.



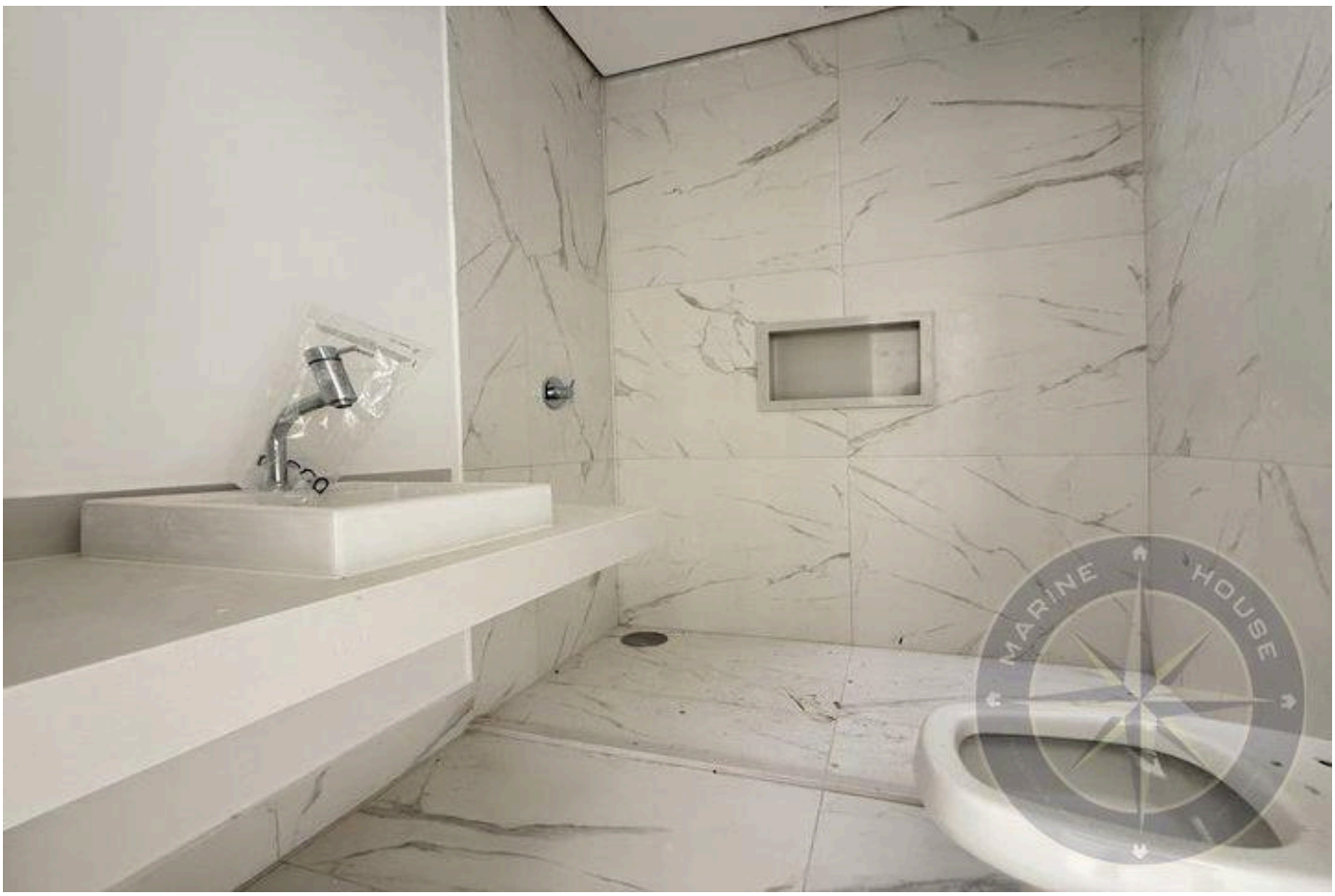

Prices and availability are subject to change without notice. The information in this document may contain errors or omissions and is subject to change, prior sale or withdrawal from the market. Images are for illustration purposes only.





Prices and availability are subject to change without notice. The information in this document may contain errors or omissions and is subject to change, prior sale or withdrawal from the market. Images are for illustration purposes only.

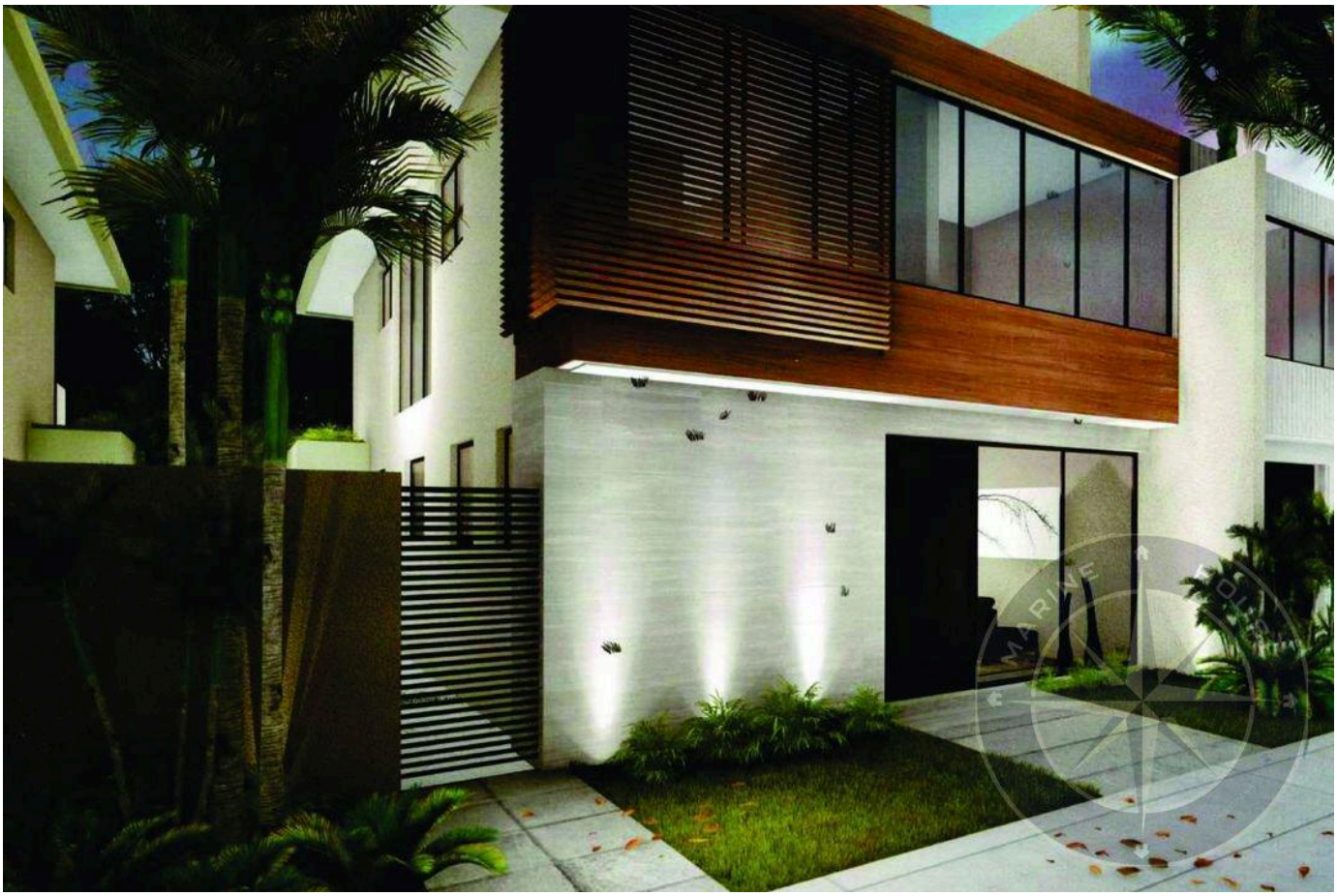



Prices and availability are subject to change without notice. The information in this document may contain errors or omissions and is subject to change, prior sale or withdrawal from the market. Images are for illustration purposes only.

conforto e sofisticação

5 OU 6 SUÍTES
4 OU 5 VAGAS
Terraço coberto
Terraço descoberto
Piscina individual e coletiva
Isolamento acústico
entre as casa

Opcional
Sauna individual
Elevador
Spa com hidro

310 m²
de área privativa



PAVIMENTO TÉRREO
Sala ampla
Cozinha americana
Área de serviço
1 suíte
2 lavabos
Espaço gourmet c/churrasqueira

1º PAVIMENTO
4 suítes

COBERTURA
1 suíte master com saleta
Amplo terraço

LAZER COMPLETO COM VISTA PARA CAMPO DE GOLF

- Piscina infantil
- Piscina adulto c/solarium e deck
- Quadra de beach tennis
- Fitness
- Playground
- Sauna mista
- Portaria com segurança 24h
- Serviço de praia e van leva e traz

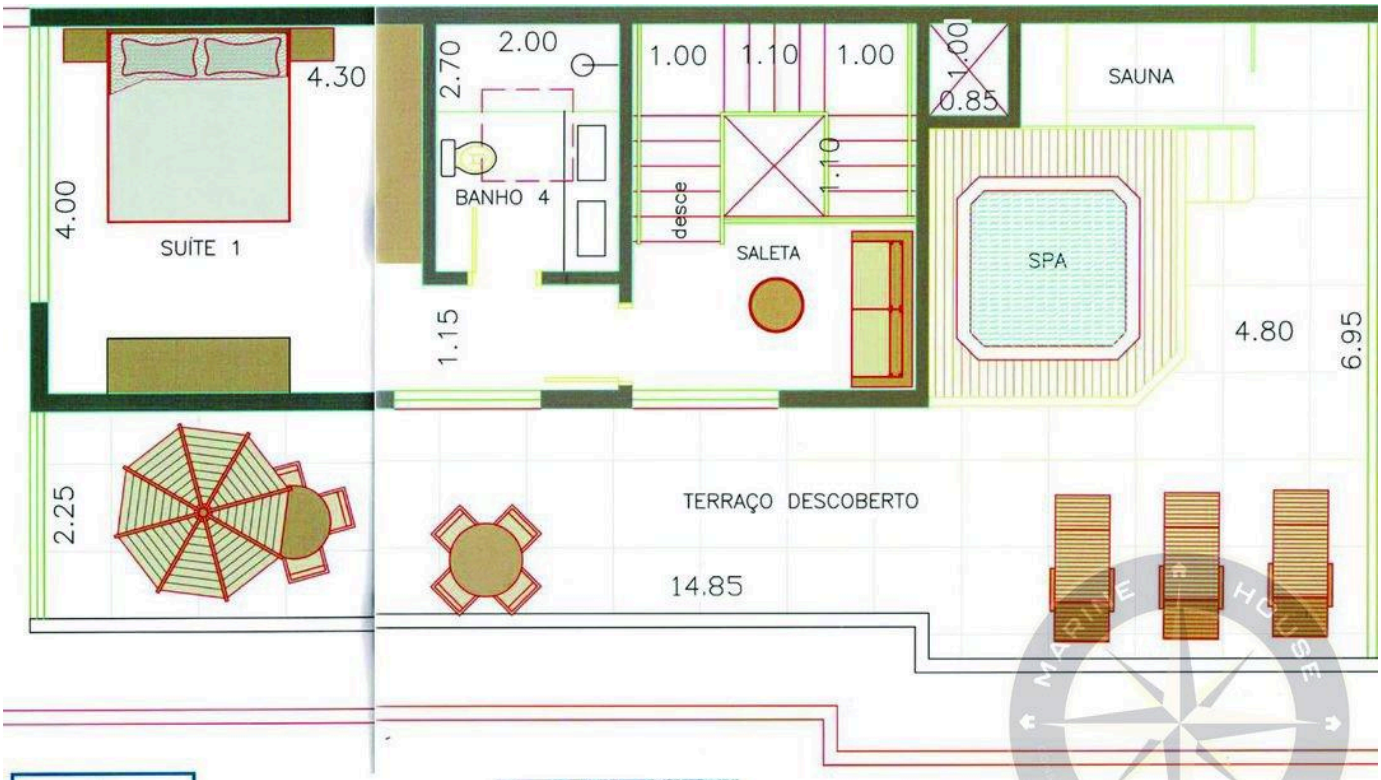

MONTE REI GOLF RESIDENCIAL

CASA MODELO 1
COBERTURA

Prices and availability are subject to change without notice. The information in this document may contain errors or omissions and is subject to change, prior sale or withdrawal from the market. Images are for illustration purposes only.

HIGH-END LIVING IN RIVIERA DE SÃO LOURENÇO.

Alexandre Rodrigues

CRECI 44468-J

+55 (13) 99628-7514

VIEW ALL PHOTOS →

MARINEHOUSE.COM.BR