APARTMENT WITH 4 BEDROOMS, OF WHICH 2 EN SUITE, AND 121 M² FOR SALE IN RIVIERA DE SÃO LOURENÇO

RIVIERA DE SÃO LOURENÇO · BERTIOGA

R$ 2.550.000 (US$ 427,136)



REF	BEDROOMS	SUITES	PARKING	AREA M²
ZY-4565	4	2	1	121

Condo fee R$ 3.200/month Property tax (IPTU) R$ 250/year

Prices and availability are subject to change without notice. The information in this document may contain errors or omissions and is subject to change, prior sale or withdrawal from the market. Images are for illustration purposes only.

APARTMENT WITH 4 BEDROOMS, OF WHICH 2 EN SUITE, AND 121 M² FOR SALE IN RIVIERA DE SÃO LOURENÇO

A sophisticated 4-bedroom apartment featuring 2 en suite bedrooms within 122 square meters of usable area in a high-standard building. The unit is furnished and air-conditioned in all bedrooms and living areas, delivering both comfort and convenience. With one covered parking space and excellent morning natural light exposure, the property showcases refined finishes and is ready for immediate occupancy. Located in Riviera de São Lourenço, Bertioga, this residence benefits from complete infrastructure, proximity to beautiful beaches, and the elevated quality of life characteristic of the region. The privileged location ensures easy access to the development's principal leisure and convenience amenities, establishing an excellent investment or premium coastal residence option in São Paulo's littoral.

UNIT FEATURES

- Air Conditioning – Bedrooms
- Air Conditioning – Living Room
- Furnished
- Morning Sun Exposure

CONDOMINIUM FEATURES

- Barbecue Area in Common Areas
- Adult Pool
- Children's Pool
- Playground
- Event Hall
- Adult Game Room
- Steam Sauna
- Beach Service



Prices and availability are subject to change without notice. The information in this document may contain errors or omissions and is subject to change, prior sale or withdrawal from the market. Images are for illustration purposes only.





Prices and availability are subject to change without notice. The information in this document may contain errors or omissions and is subject to change, prior sale or withdrawal from the market. Images are for illustration purposes only.





Prices and availability are subject to change without notice. The information in this document may contain errors or omissions and is subject to change, prior sale or withdrawal from the market. Images are for illustration purposes only.



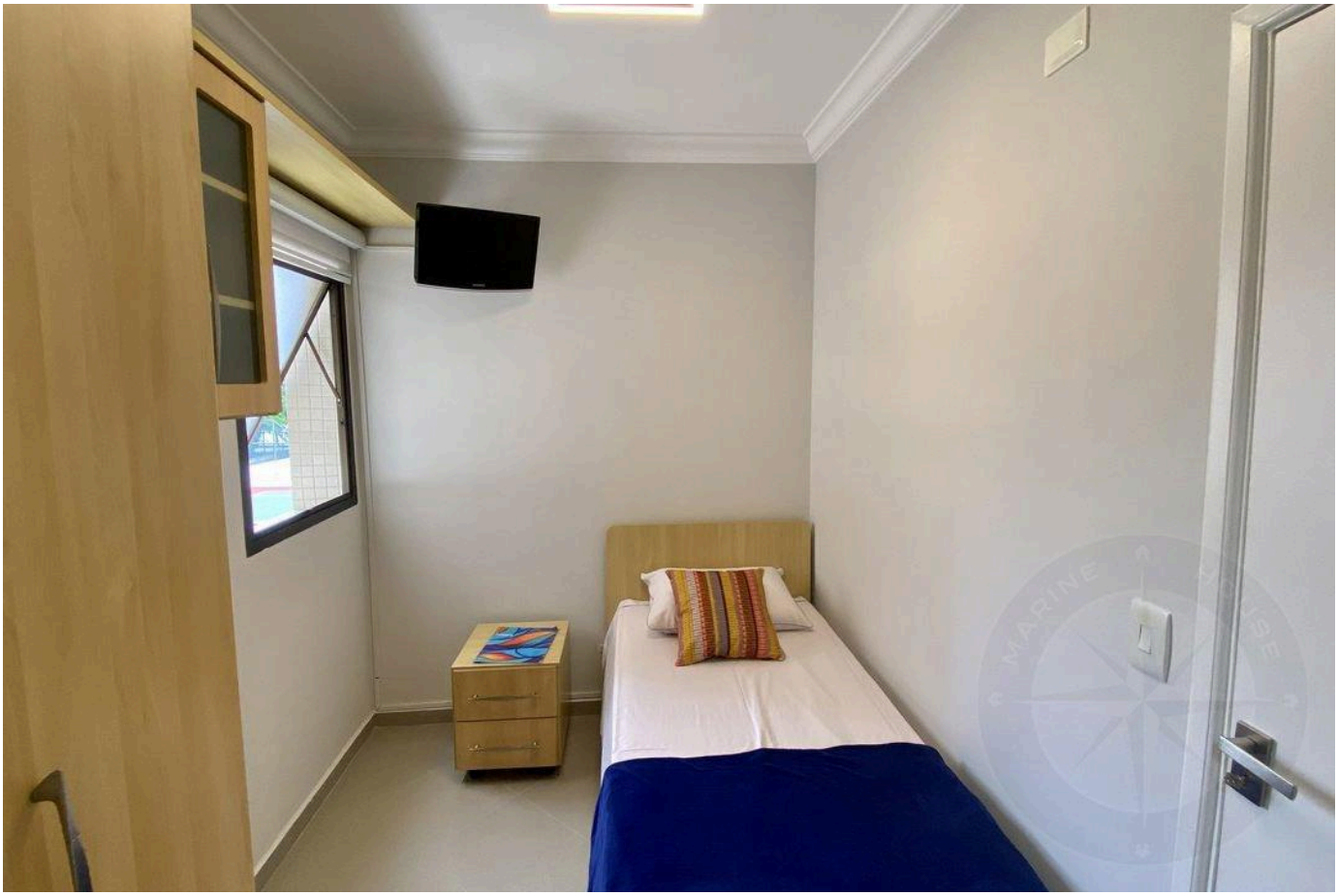

Prices and availability are subject to change without notice. The information in this document may contain errors or omissions and is subject to change, prior sale or withdrawal from the market. Images are for illustration purposes only.

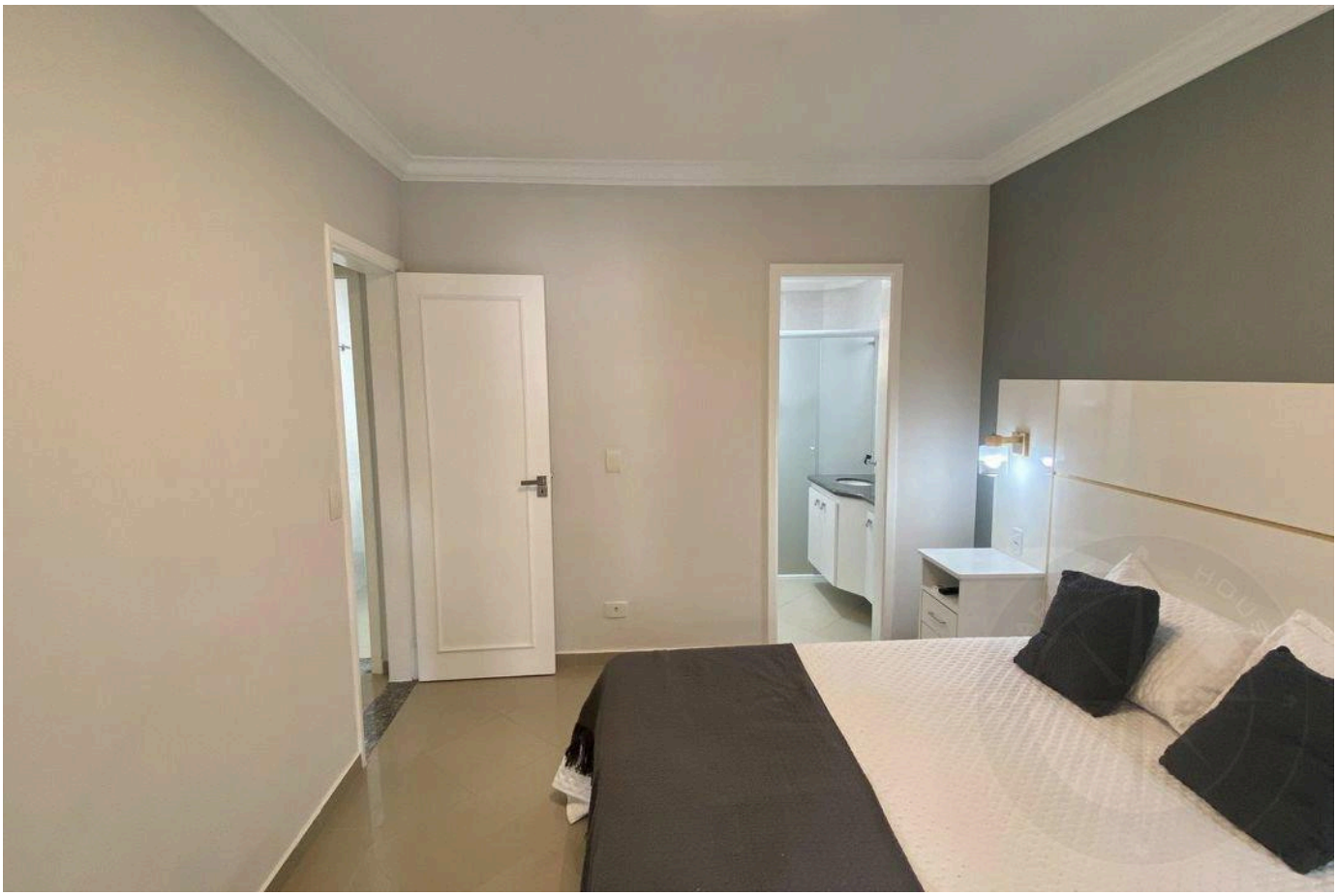



Prices and availability are subject to change without notice. The information in this document may contain errors or omissions and is subject to change, prior sale or withdrawal from the market. Images are for illustration purposes only.

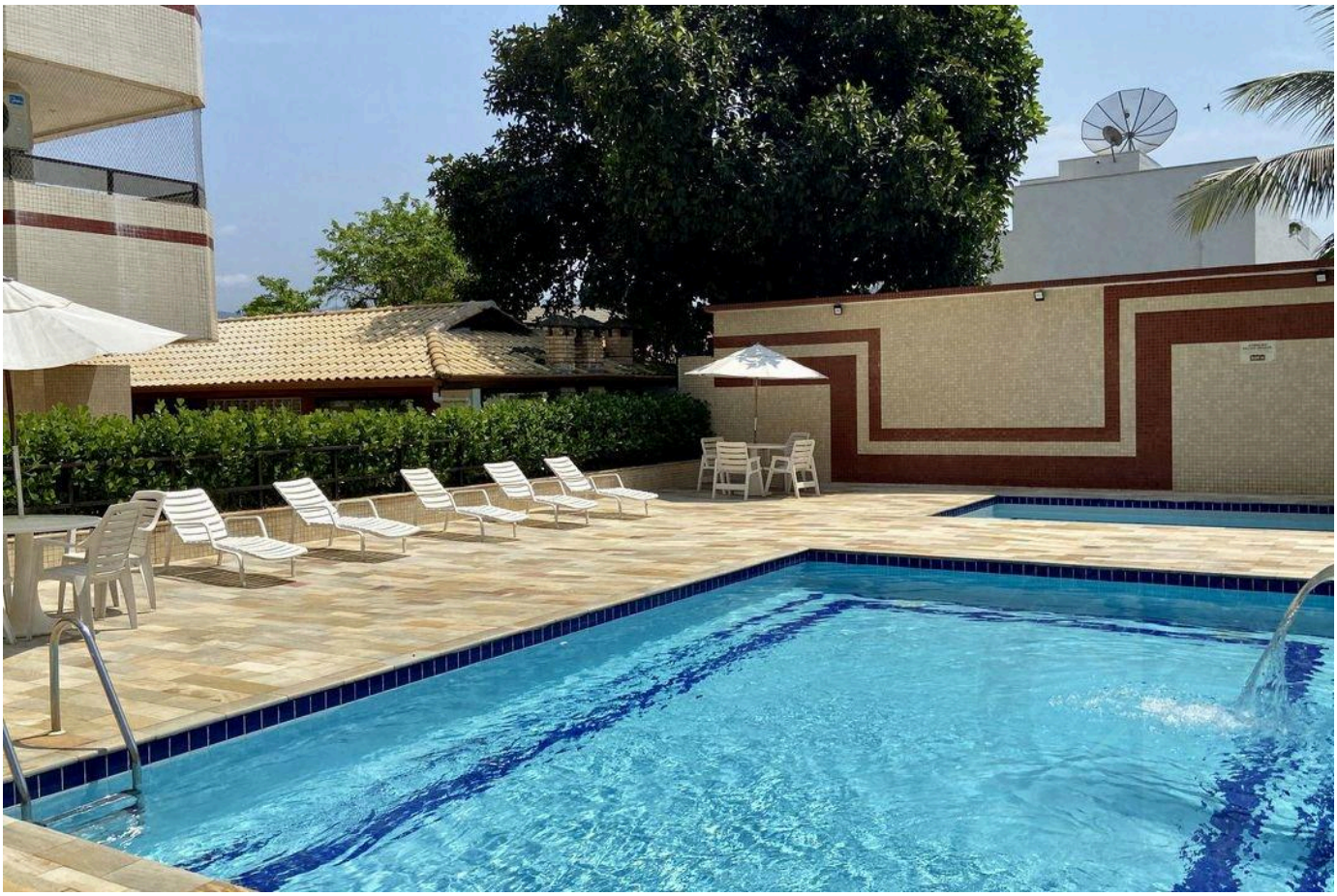



Prices and availability are subject to change without notice. The information in this document may contain errors or omissions and is subject to change, prior sale or withdrawal from the market. Images are for illustration purposes only.





Prices and availability are subject to change without notice. The information in this document may contain errors or omissions and is subject to change, prior sale or withdrawal from the market. Images are for illustration purposes only.





Prices and availability are subject to change without notice. The information in this document may contain errors or omissions and is subject to change, prior sale or withdrawal from the market. Images are for illustration purposes only.





Prices and availability are subject to change without notice. The information in this document may contain errors or omissions and is subject to change, prior sale or withdrawal from the market. Images are for illustration purposes only.





Prices and availability are subject to change without notice. The information in this document may contain errors or omissions and is subject to change, prior sale or withdrawal from the market. Images are for illustration purposes only.

HIGH-END LIVING IN RIVIERA DE SÃO LOURENÇO.

Alexandre Rodrigues

CRECI 44468-J

+55 (13) 99628-7514

VIEW ALL PHOTOS →

MARINEHOUSE.COM.BR