HOUSE WITH 5 EN-SUITE BEDROOMS AND 325 M² FOR SALE IN RIVIERA DE SÃO LOURENÇO

RIVIERA DE SÃO LOURENÇO · BERTIOGA

R$ 3.600.000 (US$ 603,015)

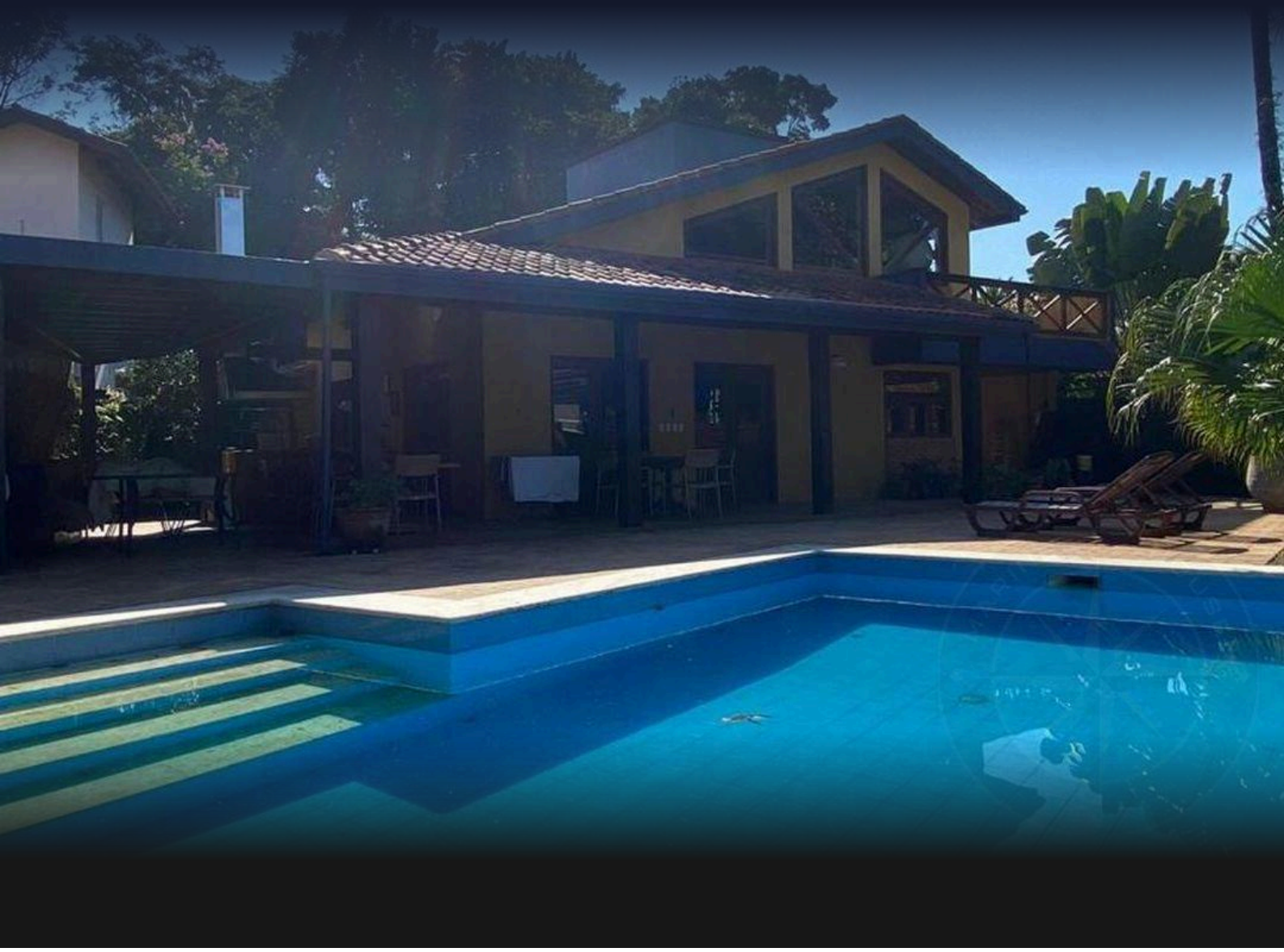

REF	BEDROOMS	SUITES	PARKING	AREA M²
ZY-4556	5	5	4	326

Condo fee R$ 1.160/month Property tax (IPTU) R$ 450/year

Prices and availability are subject to change without notice. The information in this document may contain errors or omissions and is subject to change, prior sale or withdrawal from the market. Images are for illustration purposes only.

HOUSE WITH 5 EN-SUITE BEDROOMS AND 325 M² FOR SALE IN RIVIERA DE SÃO LOURENÇO

Well-appointed residence featuring 4 en-suite bedrooms across 290 m² of built area on a 520 m² lot. The property includes 2 parking spaces—one covered and one open—plus extensive leisure amenities: swimming pool, gourmet area with barbecue, generous landscaped grounds, and air conditioning throughout bedrooms and living spaces. The home is delivered furnished with high-end finishes and move-in ready. Located in Riviera de São Lourenço, Bertioga, this residence is positioned within a community renowned for its complete infrastructure, proximity to pristine beaches, and exceptional quality of life. The privileged location ensures serene surroundings with convenient access to all major amenities within the development.

UNIT FEATURES

- Air Conditioning – Bedrooms
- Air Conditioning – Living Room
- Green Area
- BBQ Grill
- Gourmet Lounge
- Furnished
- Swimming Pool



Prices and availability are subject to change without notice. The information in this document may contain errors or omissions and is subject to change, prior sale or withdrawal from the market. Images are for illustration purposes only.





Prices and availability are subject to change without notice. The information in this document may contain errors or omissions and is subject to change, prior sale or withdrawal from the market. Images are for illustration purposes only.





Prices and availability are subject to change without notice. The information in this document may contain errors or omissions and is subject to change, prior sale or withdrawal from the market. Images are for illustration purposes only.

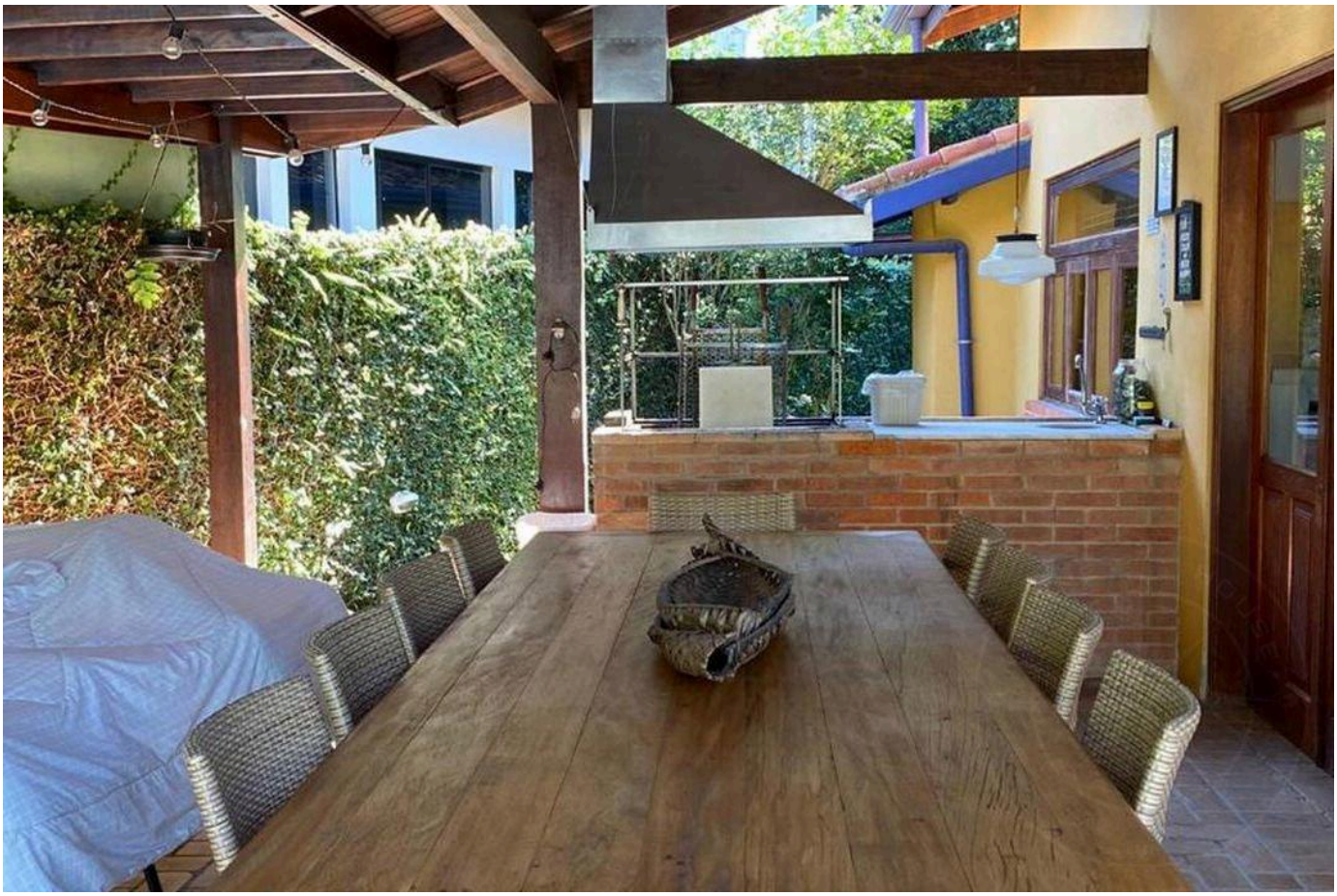



Prices and availability are subject to change without notice. The information in this document may contain errors or omissions and is subject to change, prior sale or withdrawal from the market. Images are for illustration purposes only.





Prices and availability are subject to change without notice. The information in this document may contain errors or omissions and is subject to change, prior sale or withdrawal from the market. Images are for illustration purposes only.





Prices and availability are subject to change without notice. The information in this document may contain errors or omissions and is subject to change, prior sale or withdrawal from the market. Images are for illustration purposes only.





Prices and availability are subject to change without notice. The information in this document may contain errors or omissions and is subject to change, prior sale or withdrawal from the market. Images are for illustration purposes only.





Prices and availability are subject to change without notice. The information in this document may contain errors or omissions and is subject to change, prior sale or withdrawal from the market. Images are for illustration purposes only.



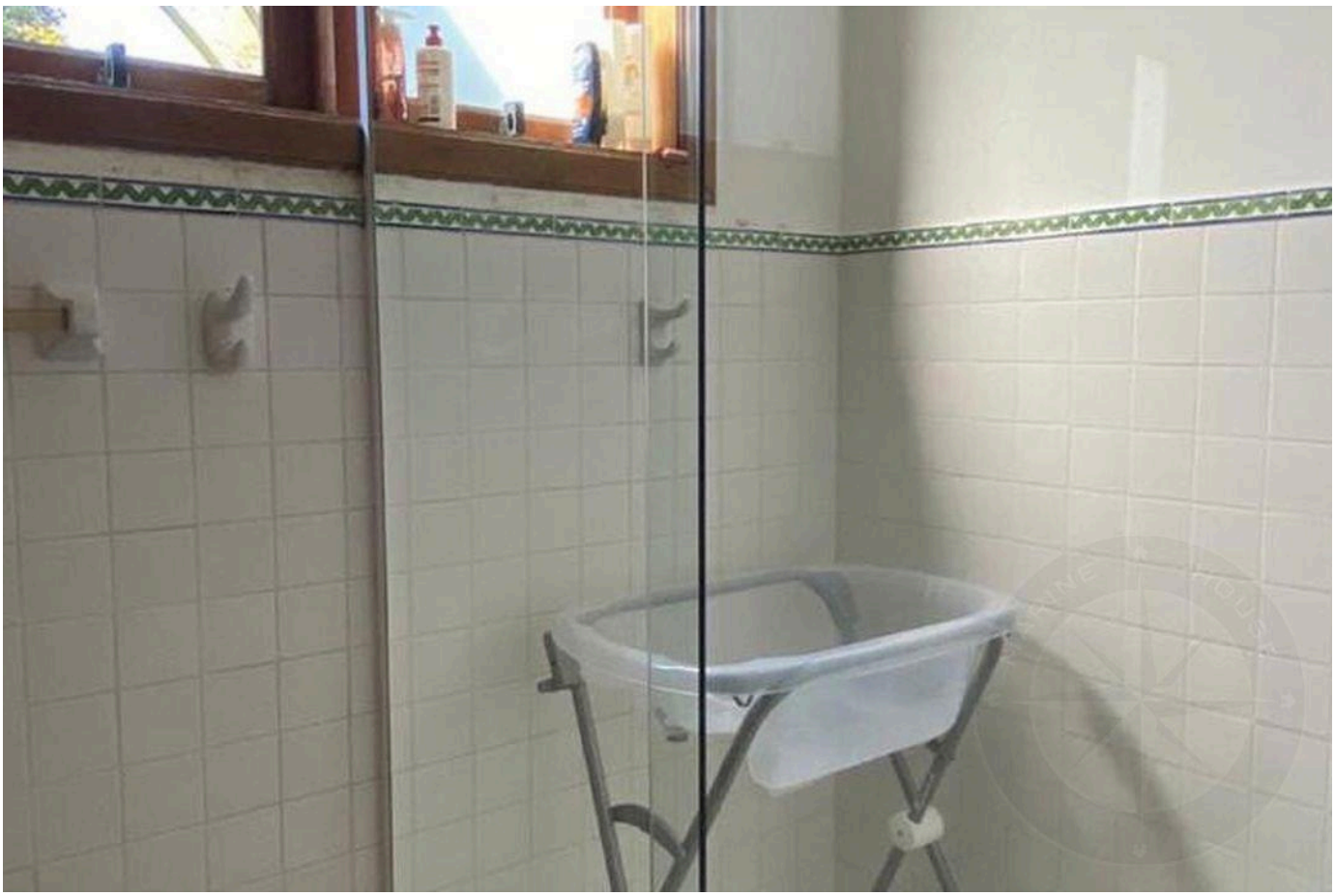

Prices and availability are subject to change without notice. The information in this document may contain errors or omissions and is subject to change, prior sale or withdrawal from the market. Images are for illustration purposes only.

HIGH-END LIVING IN RIVIERA DE SÃO LOURENÇO.

Alexandre Rodrigues

CRECI 44468-J

+55 (13) 99628-7514

VIEW ALL PHOTOS →

MARINEHOUSE.COM.BR