# HOUSE WITH 6 EN-SUITE BEDROOMS FOR SALE IN RIVIERA DE SÃO LOURENÇO

RIVIERA DE SÃO LOURENÇO · BERTIOGA

**R$ 20.000.000** (US$ 3,350,084)




| REF | BEDROOMS | SUITES | PARKING | LOT M² |
|---|---|---|---|---|
| ZY-4477 | 6 | 6 | 8 | 980 |



Prices and availability are subject to change without notice. The information in this document may contain errors or omissions and is subject to change, prior sale or withdrawal from the market. Images are for illustration purposes only.

# HOUSE WITH 6 EN-SUITE BEDROOMS FOR SALE IN RIVIERA DE SÃO LOURENÇO

High-standard residence featuring 6 en-suite bedrooms distributed across 650 m² of built area on a 979.71 m² plot. The property includes 4 covered parking spaces and 4 open spaces, a heated pool with hydromassage system, wet sauna, complete gourmet lounge with barbecue and fire pit. Additional amenities comprise air conditioning in bedrooms and living areas, gas-heated shower, powder room, home automation system, and generous landscaped grounds at the rear. Located in Riviera de São Lourenço in Bertioga, this residence is part of one of São Paulo's most prestigious coastal destinations, renowned for its complete infrastructure, proximity to pristine beaches, and elevated quality of life standards. The property distinguishes itself through superior construction quality and refined finishes reflecting its premium standard.

## UNIT FEATURES

- Air Conditioning – Bedrooms
- Air Conditioning – Living Room
- Green Area
- Home Automation
- BBQ Grill
- Gas-Heated Shower
- Gourmet Lounge
- Jacuzzi
- Powder Room
- Swimming Pool
- Fire Pit Area
- Steam Sauna

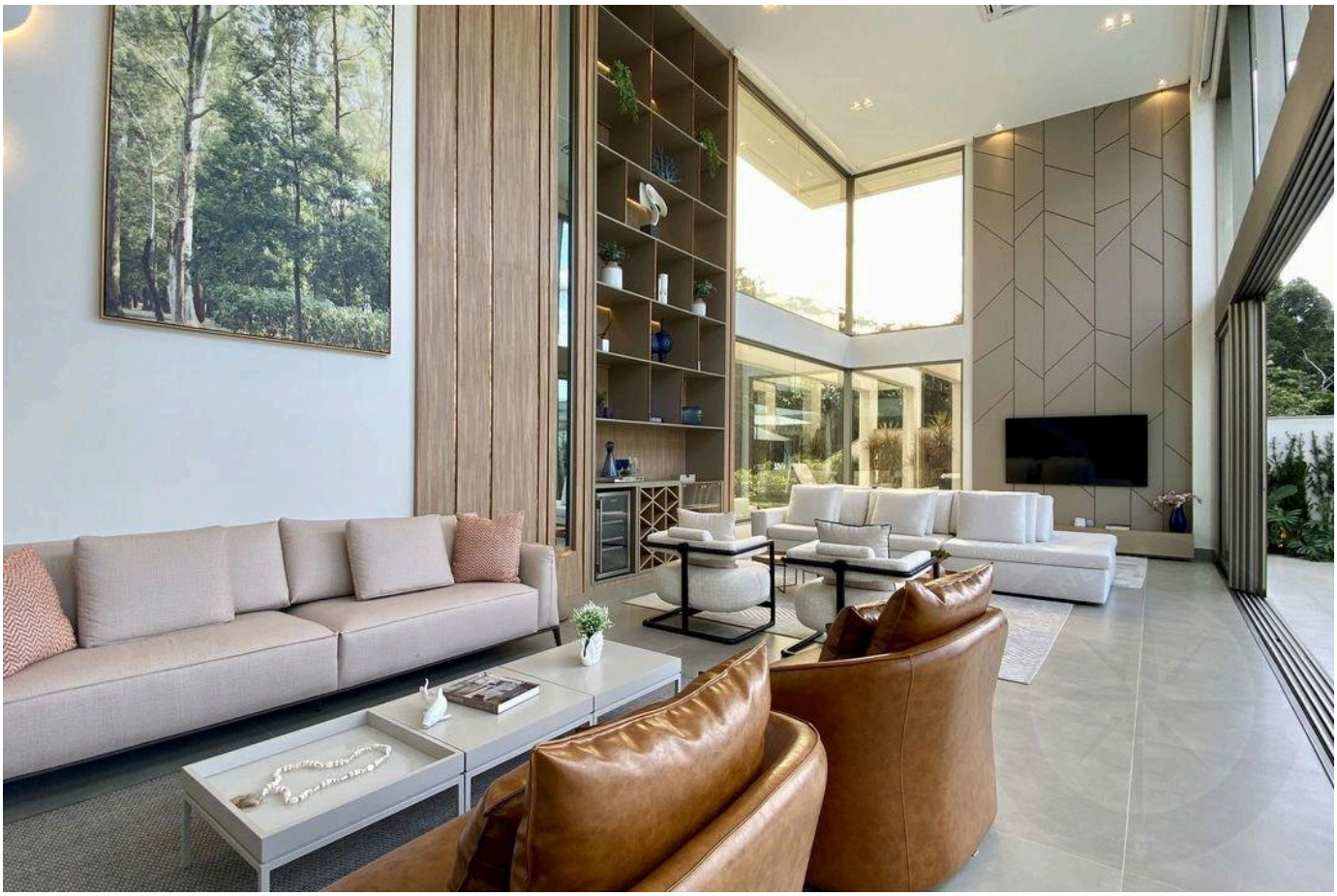



Prices and availability are subject to change without notice. The information in this document may contain errors or omissions and is subject to change, prior sale or withdrawal from the market. Images are for illustration purposes only.



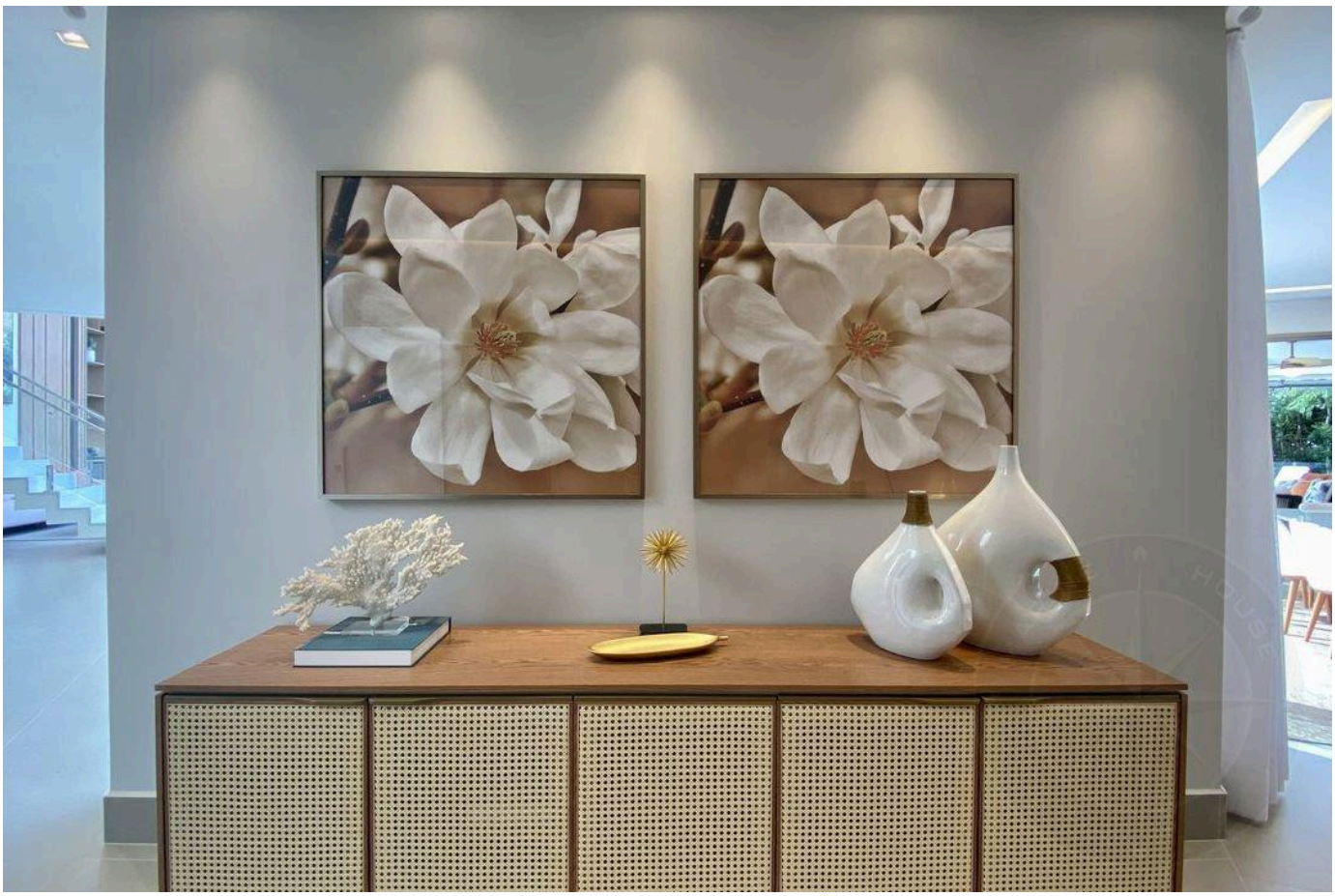



Prices and availability are subject to change without notice. The information in this document may contain errors or omissions and is subject to change, prior sale or withdrawal from the market. Images are for illustration purposes only.







Prices and availability are subject to change without notice. The information in this document may contain errors or omissions and is subject to change, prior sale or withdrawal from the market. Images are for illustration purposes only.



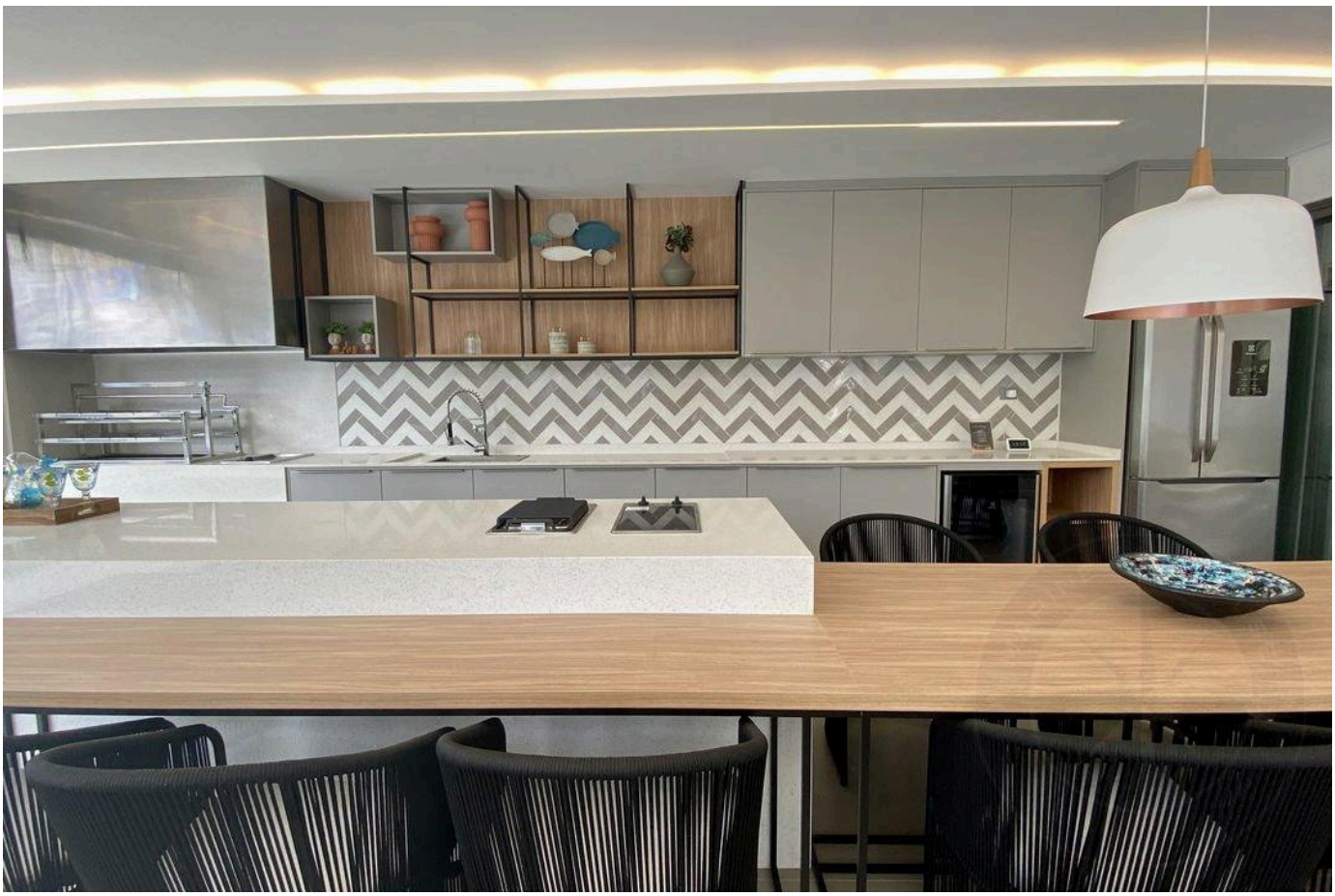



Prices and availability are subject to change without notice. The information in this document may contain errors or omissions and is subject to change, prior sale or withdrawal from the market. Images are for illustration purposes only.







Prices and availability are subject to change without notice. The information in this document may contain errors or omissions and is subject to change, prior sale or withdrawal from the market. Images are for illustration purposes only.



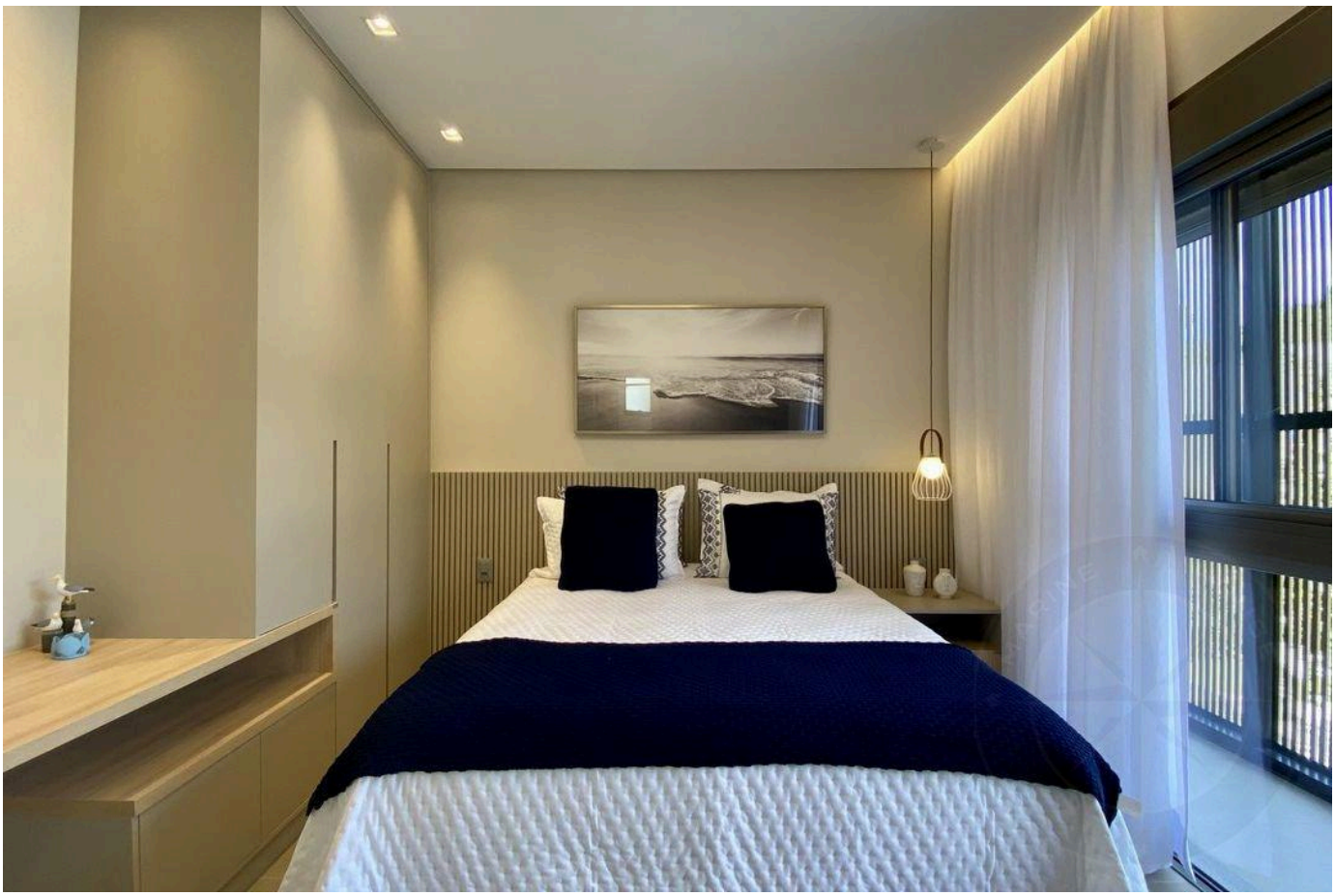



Prices and availability are subject to change without notice. The information in this document may contain errors or omissions and is subject to change, prior sale or withdrawal from the market. Images are for illustration purposes only.



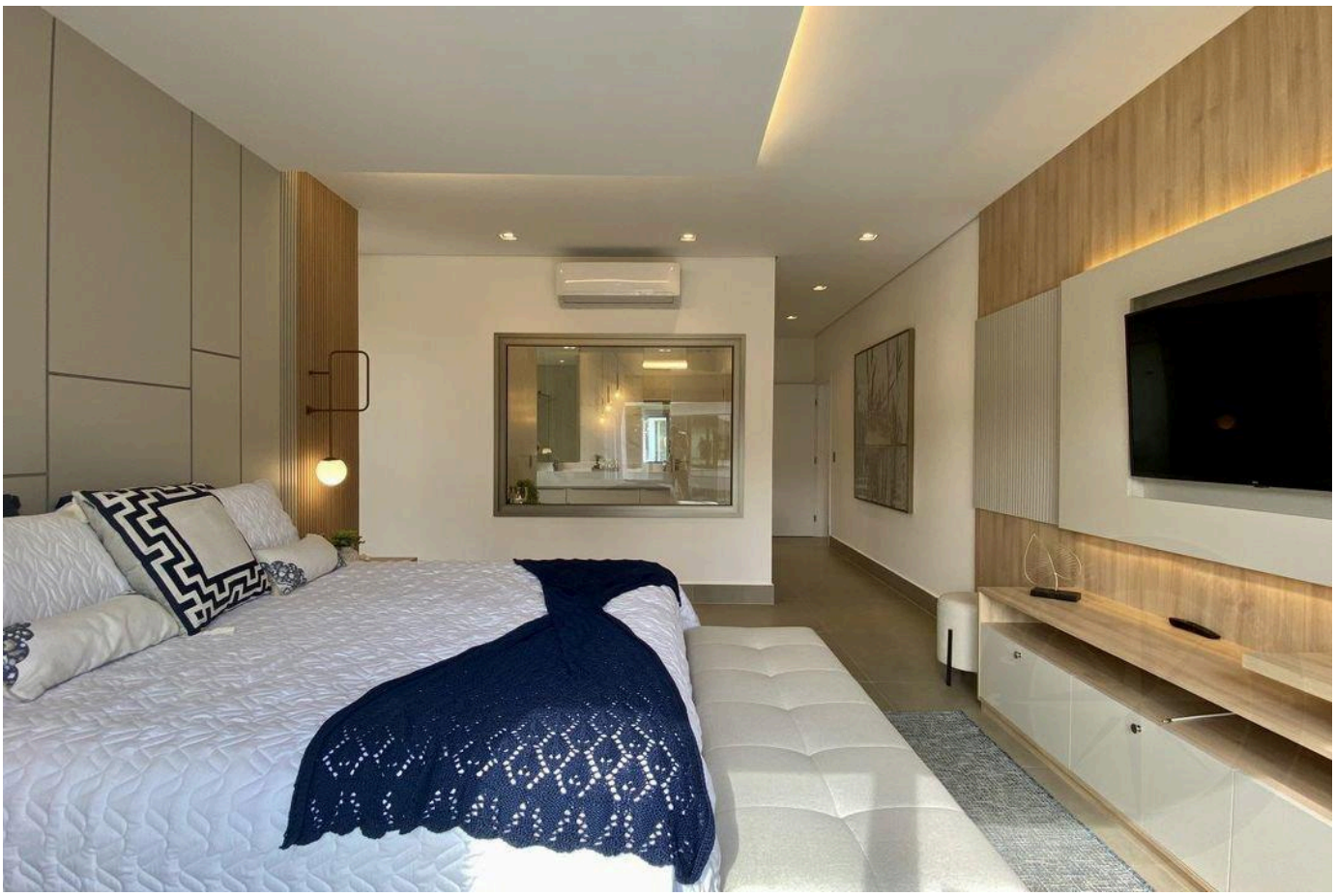



Prices and availability are subject to change without notice. The information in this document may contain errors or omissions and is subject to change, prior sale or withdrawal from the market. Images are for illustration purposes only.

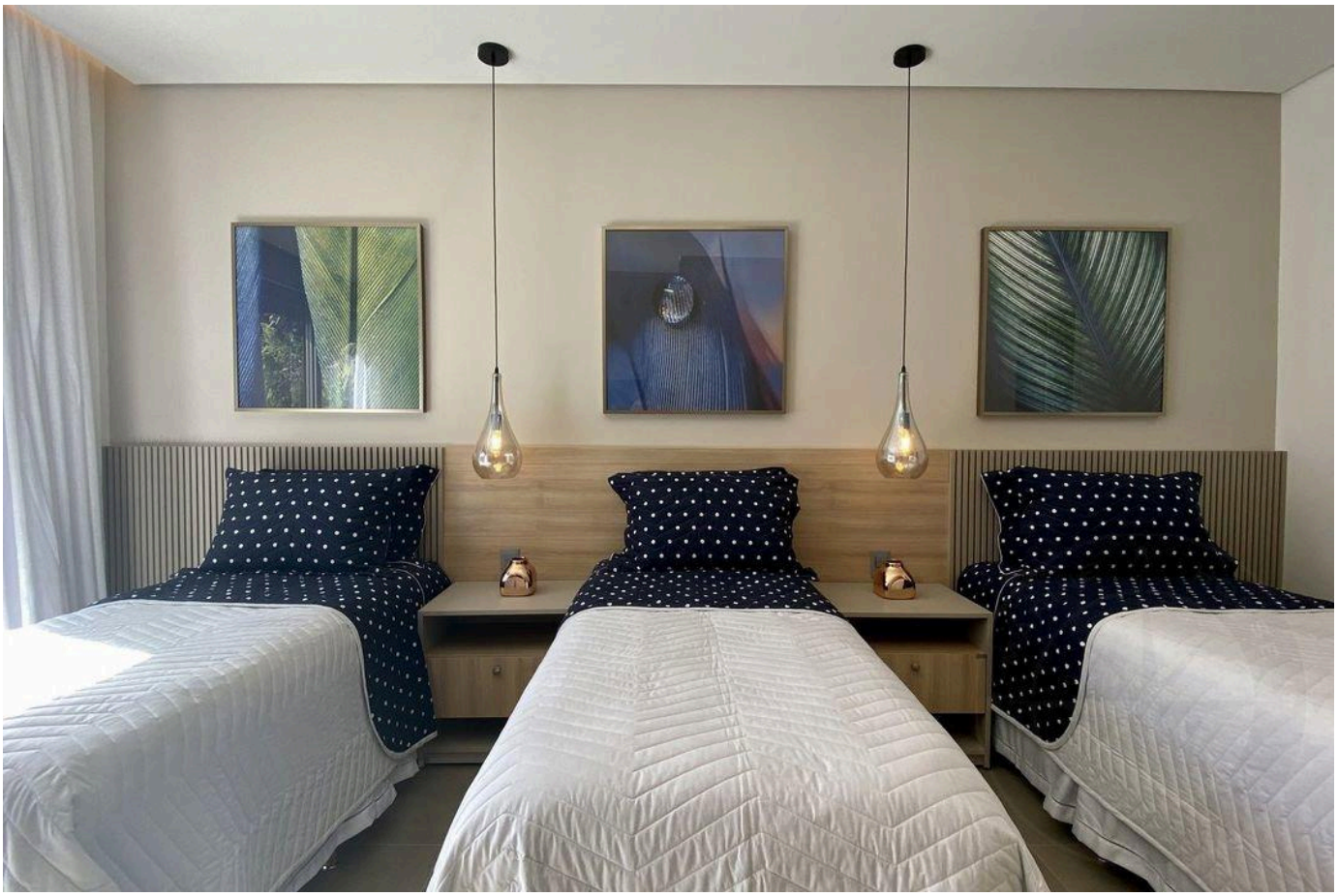

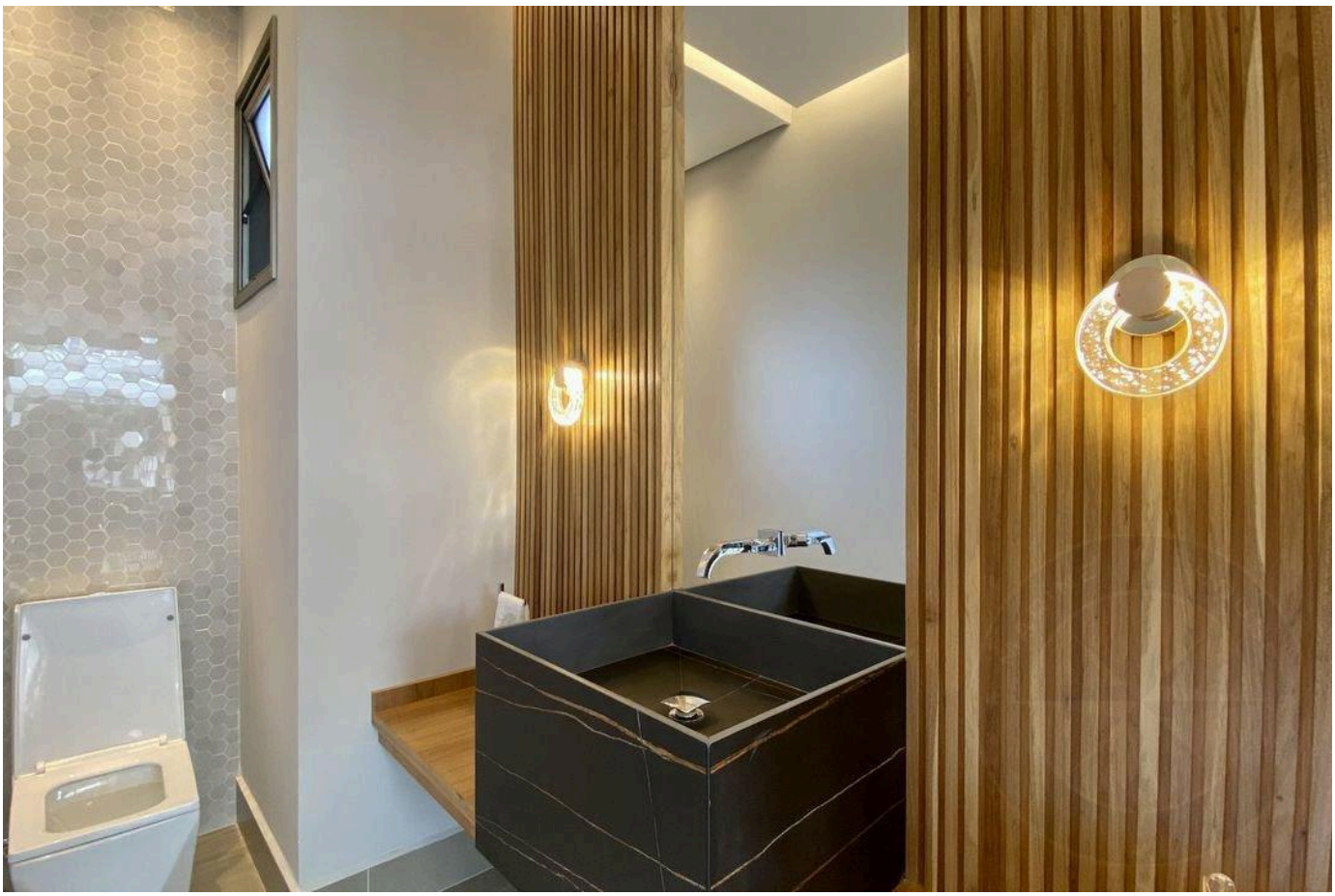



Prices and availability are subject to change without notice. The information in this document may contain errors or omissions and is subject to change, prior sale or withdrawal from the market. Images are for illustration purposes only.







Prices and availability are subject to change without notice. The information in this document may contain errors or omissions and is subject to change, prior sale or withdrawal from the market. Images are for illustration purposes only.



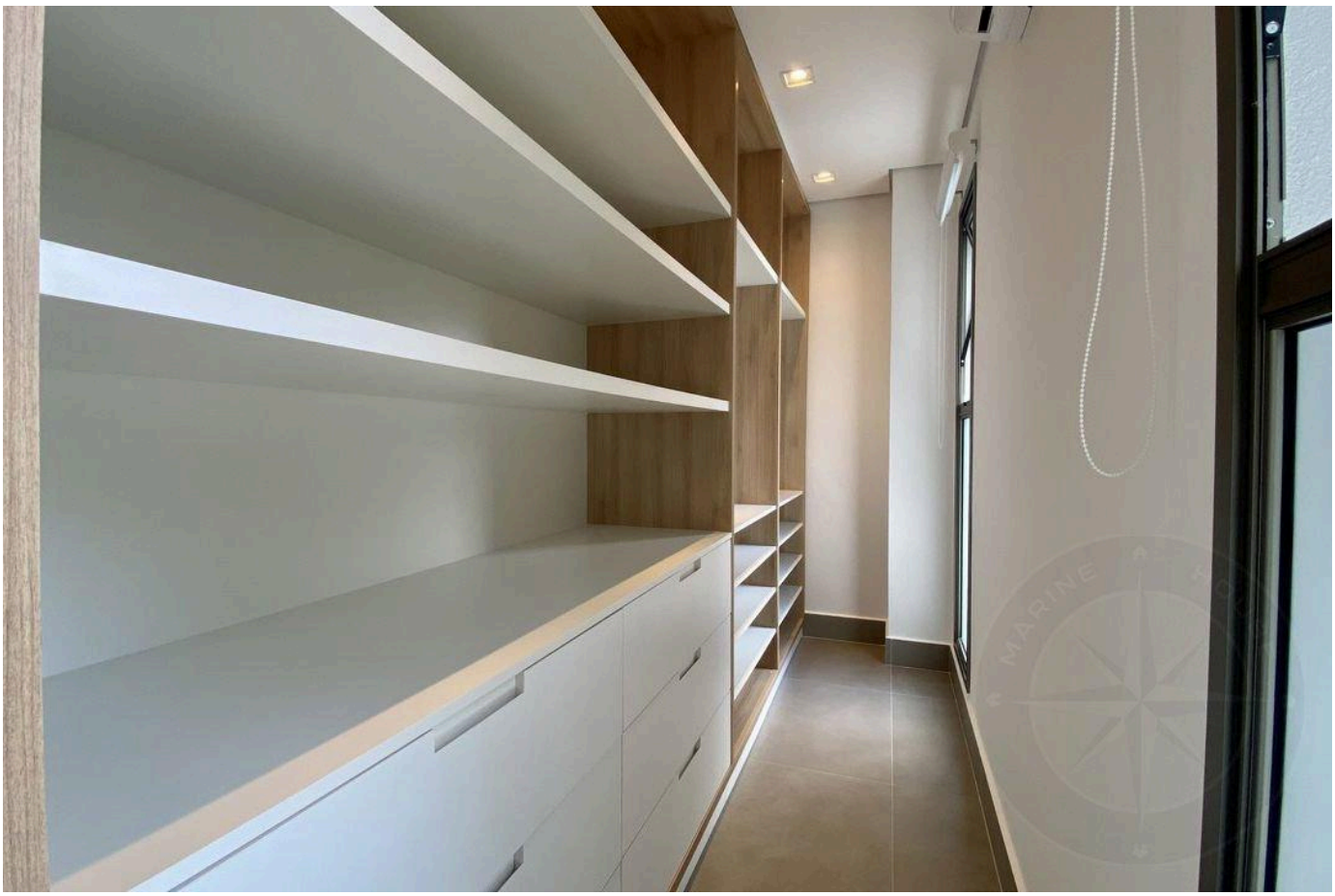



Prices and availability are subject to change without notice. The information in this document may contain errors or omissions and is subject to change, prior sale or withdrawal from the market. Images are for illustration purposes only.

HIGH-END LIVING IN RIVIERA DE SÃO LOURENÇO.

Alexandre Rodrigues

CRECI 44468-J

+55 (13) 99628-7514

VIEW ALL PHOTOS →

MARINEHOUSE.COM.BR