APARTMENT WITH 3 EN-SUITE BEDROOMS AND 93 M² FOR SALE IN RIVIERA DE SÃO LOURENÇO

RIVIERA DE SÃO LOURENÇO · BERTIOGA

R$ 2.150.000 (US$ 360,134)



REF	BEDROOMS	SUITES	PARKING	AREA M²
ZY-4452	3	3	2	93

Condo fee R$ 1.300/month Property tax (IPTU) R$ 185/year

Prices and availability are subject to change without notice. The information in this document may contain errors or omissions and is subject to change, prior sale or withdrawal from the market. Images are for illustration purposes only.

APARTMENT WITH 3 EN-SUITE BEDROOMS AND 93 M² FOR SALE IN RIVIERA DE SÃO LOURENÇO

Three-bedroom apartment with en suite bathrooms, spanning 96 sqm of living space, offering excellent functionality and comfort. The unit features 2 covered parking spaces and a balcony with integrated barbecue grill, delivered furnished with high-end finishes. The high-standard building provides comprehensive amenities: adult and children's pools, multi-sport court, party room, game room for adults, common barbecue area, underground parking, and beach service. Located in Riviera de São Lourenço, Bertioga, the property is situated within one of the region's most prestigious developments, recognized for its complete infrastructure, proximity to beautiful beaches, and elevated quality of life standards.

UNIT FEATURES

- Gourmet BBQ Grill on the Balcony
- Furnished

CONDOMINIUM FEATURES

- Barbecue Area in Common Areas
- Underground Garage
- Adult Pool
- Children's Pool
- Multi-sport Court
- Event Hall
- Adult Game Room
- Beach Service



Prices and availability are subject to change without notice. The information in this document may contain errors or omissions and is subject to change, prior sale or withdrawal from the market. Images are for illustration purposes only.





Prices and availability are subject to change without notice. The information in this document may contain errors or omissions and is subject to change, prior sale or withdrawal from the market. Images are for illustration purposes only.



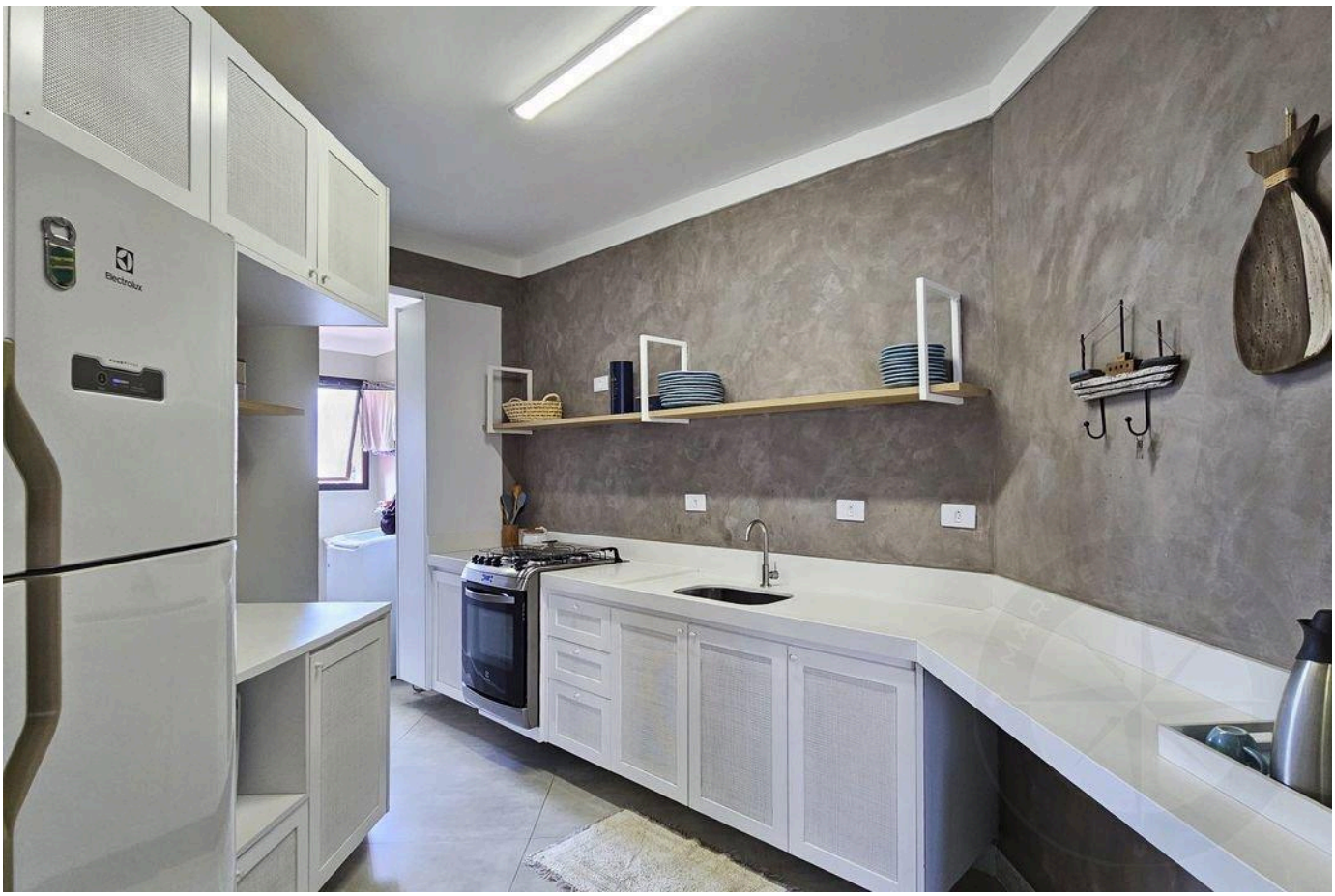

Prices and availability are subject to change without notice. The information in this document may contain errors or omissions and is subject to change, prior sale or withdrawal from the market. Images are for illustration purposes only.

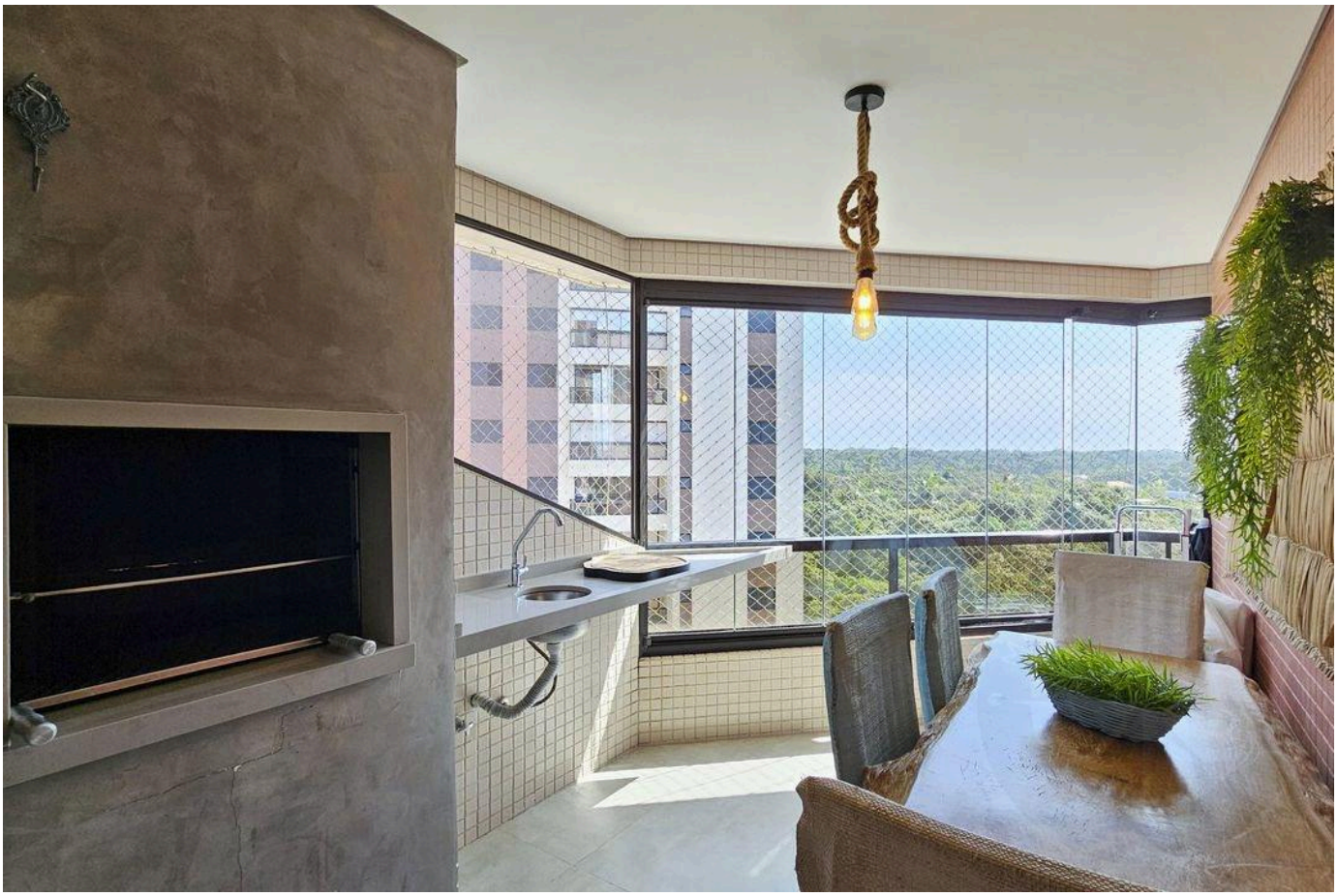

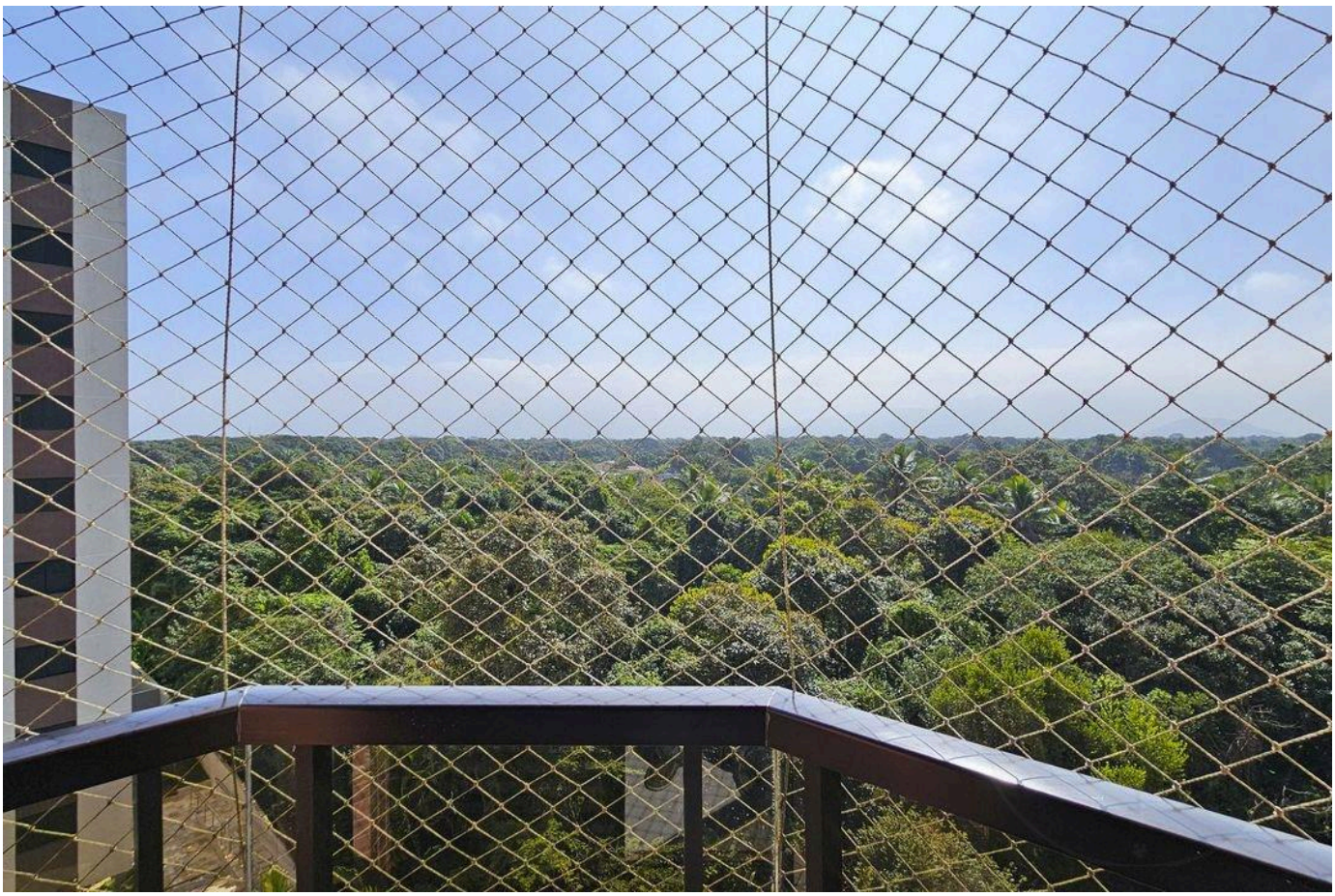

Prices and availability are subject to change without notice. The information in this document may contain errors or omissions and is subject to change, prior sale or withdrawal from the market. Images are for illustration purposes only.





Prices and availability are subject to change without notice. The information in this document may contain errors or omissions and is subject to change, prior sale or withdrawal from the market. Images are for illustration purposes only.





Prices and availability are subject to change without notice. The information in this document may contain errors or omissions and is subject to change, prior sale or withdrawal from the market. Images are for illustration purposes only.



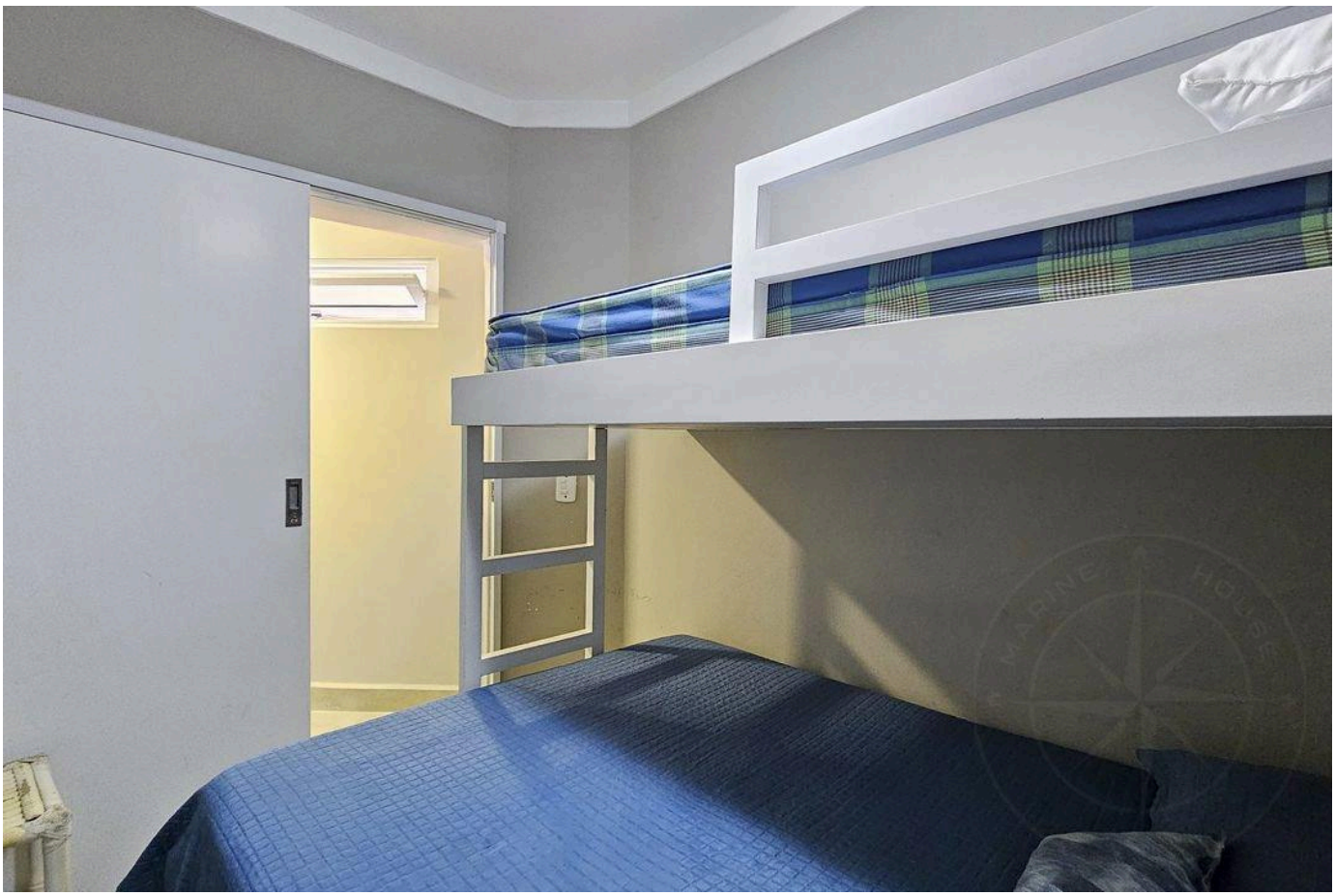

Prices and availability are subject to change without notice. The information in this document may contain errors or omissions and is subject to change, prior sale or withdrawal from the market. Images are for illustration purposes only.

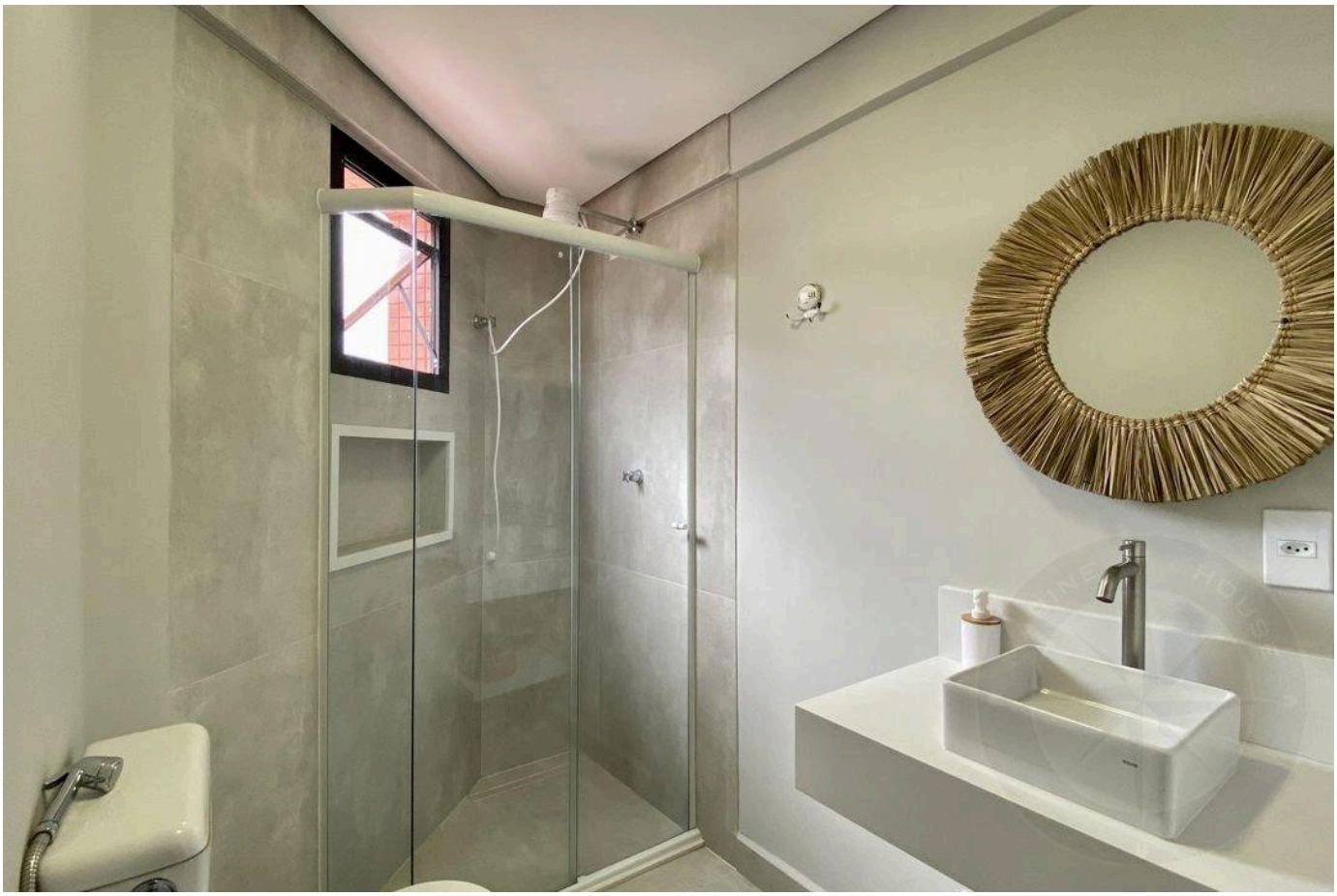

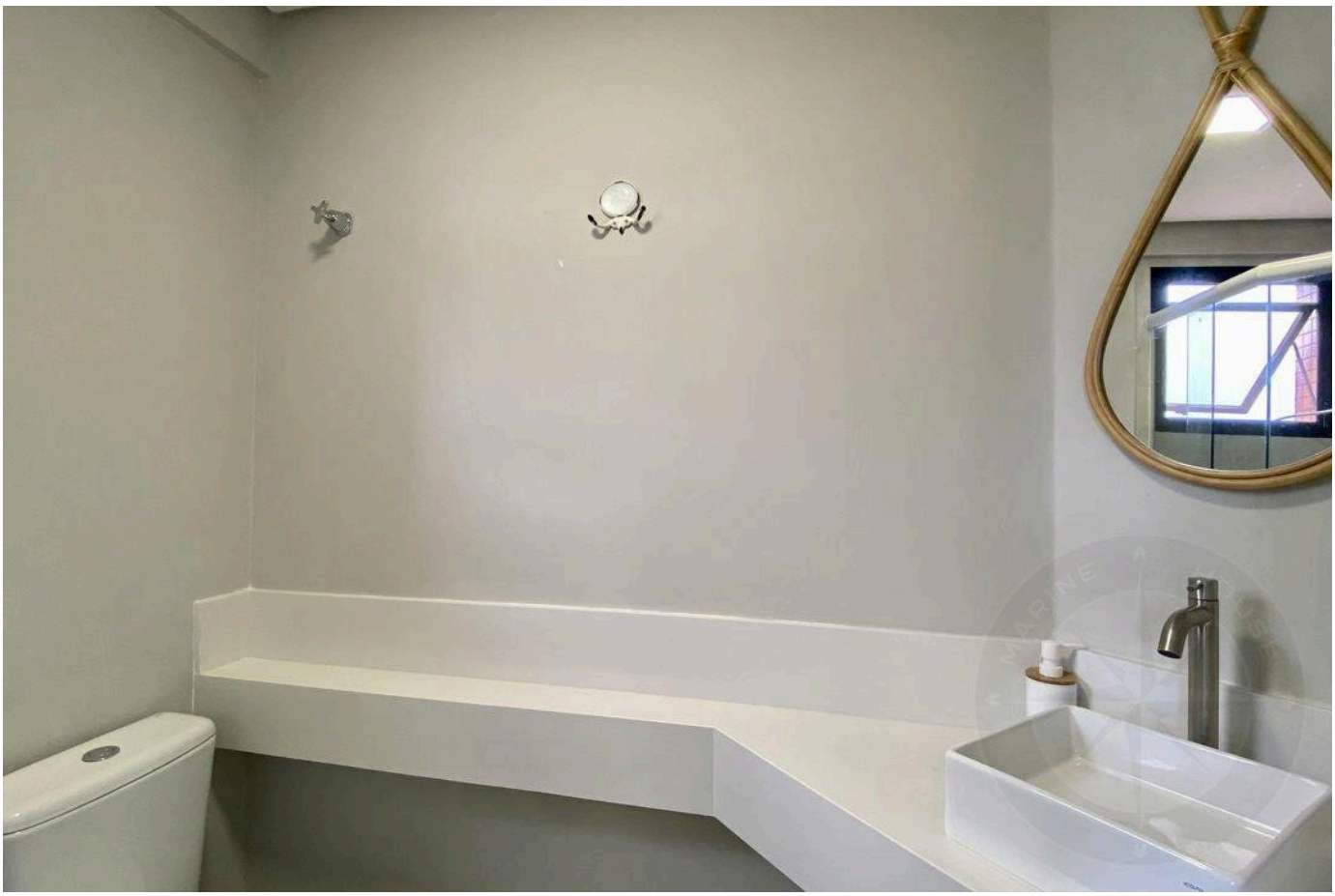

Prices and availability are subject to change without notice. The information in this document may contain errors or omissions and is subject to change, prior sale or withdrawal from the market. Images are for illustration purposes only.

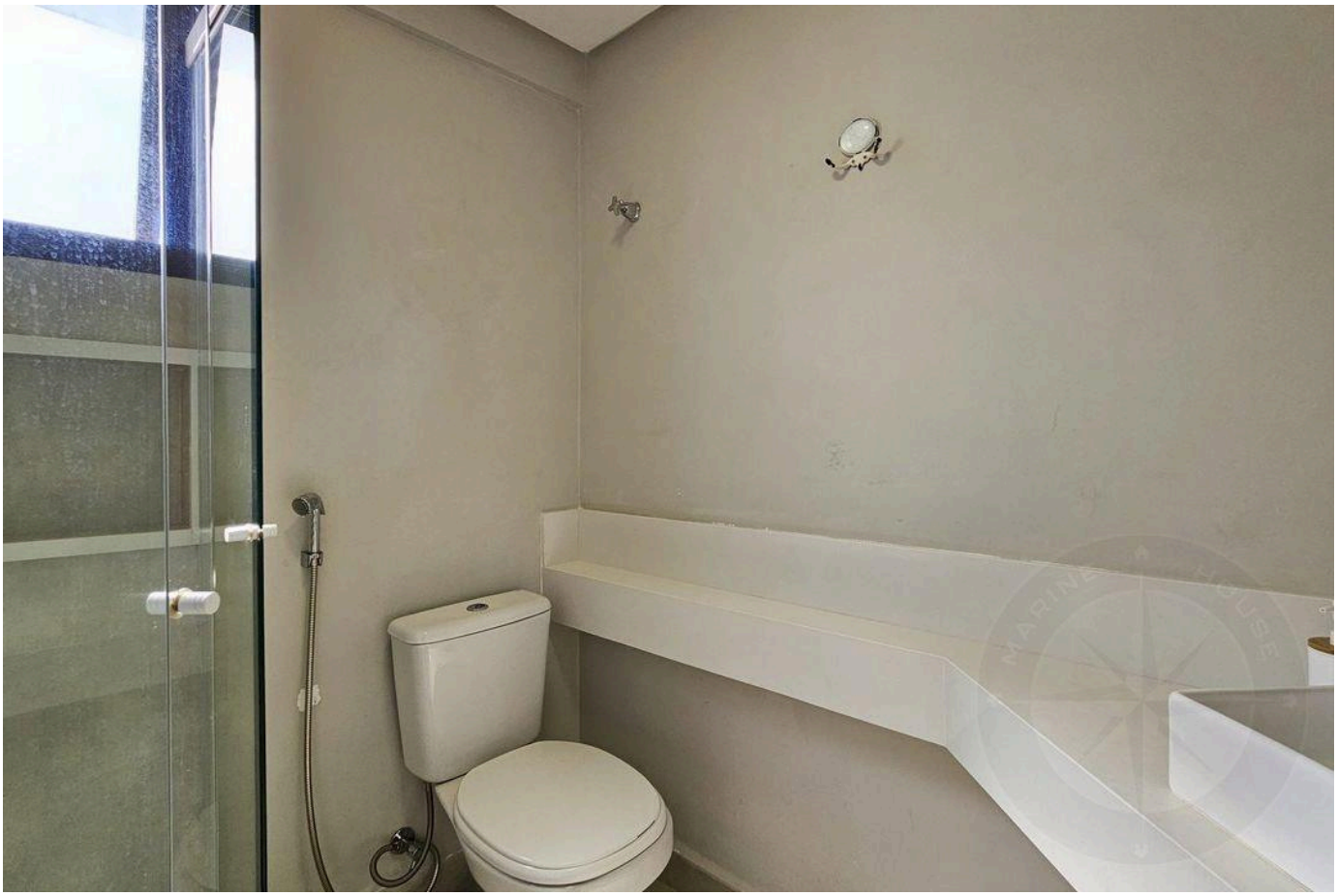



Prices and availability are subject to change without notice. The information in this document may contain errors or omissions and is subject to change, prior sale or withdrawal from the market. Images are for illustration purposes only.





Prices and availability are subject to change without notice. The information in this document may contain errors or omissions and is subject to change, prior sale or withdrawal from the market. Images are for illustration purposes only.

HIGH-END LIVING IN RIVIERA DE SÃO LOURENÇO.

Alexandre Rodrigues

CRECI 44468-J

+55 (13) 99628-7514

VIEW ALL PHOTOS →

MARINEHOUSE.COM.BR