FLAT WITH 1 EN-SUITE BEDROOM AND 55 M² FOR SALE IN RIVIERA DE SÃO LOURENÇO

RIVIERA DE SÃO LOURENÇO · BERTIOGA

R$ 850.000 (US$ 142,379)



REF	BEDROOMS	SUITES	PARKING	AREA M²
ZY-4428	1	1	2	56

Condo fee R$ 2.578/month Property tax (IPTU) R$ 1.272/year

Prices and availability are subject to change without notice. The information in this document may contain errors or omissions and is subject to change, prior sale or withdrawal from the market. Images are for illustration purposes only.

FLAT WITH 1 EN-SUITE BEDROOM AND 55 M² FOR SALE IN RIVIERA DE SÃO LOURENÇO

Elegantly furnished 1-bedroom flat with 46 m² of usable area, equipped with air conditioning. This unit combines comfort and practicality for those seeking a compact yet well-appointed residence, ideally positioned to access all amenities within the development. The property is situated in a high-standard building at Riviera de São Lourenço offering exceptional leisure infrastructure: adult and children's pools, fully equipped gym, steam sauna, gourmet lounge, barbecue facilities, events hall, game room for adults, chopp bar and beach service. The location provides comprehensive infrastructure, proximity to pristine beaches and the elevated lifestyle quality characteristic of the region.

UNIT FEATURES

- Air Conditioning – Bedrooms
- Furnished with High-End Finishes

CONDOMINIUM FEATURES

- Fully Equipped Gym
- Draft Beer Tap in Common Areas
- Barbecue Area in Common Areas
- Gourmet Lounge
- Adult Pool
- Children's Pool
- Event Hall
- Adult Game Room
- Steam Sauna
- Beach Service



Prices and availability are subject to change without notice. The information in this document may contain errors or omissions and is subject to change, prior sale or withdrawal from the market. Images are for illustration purposes only.

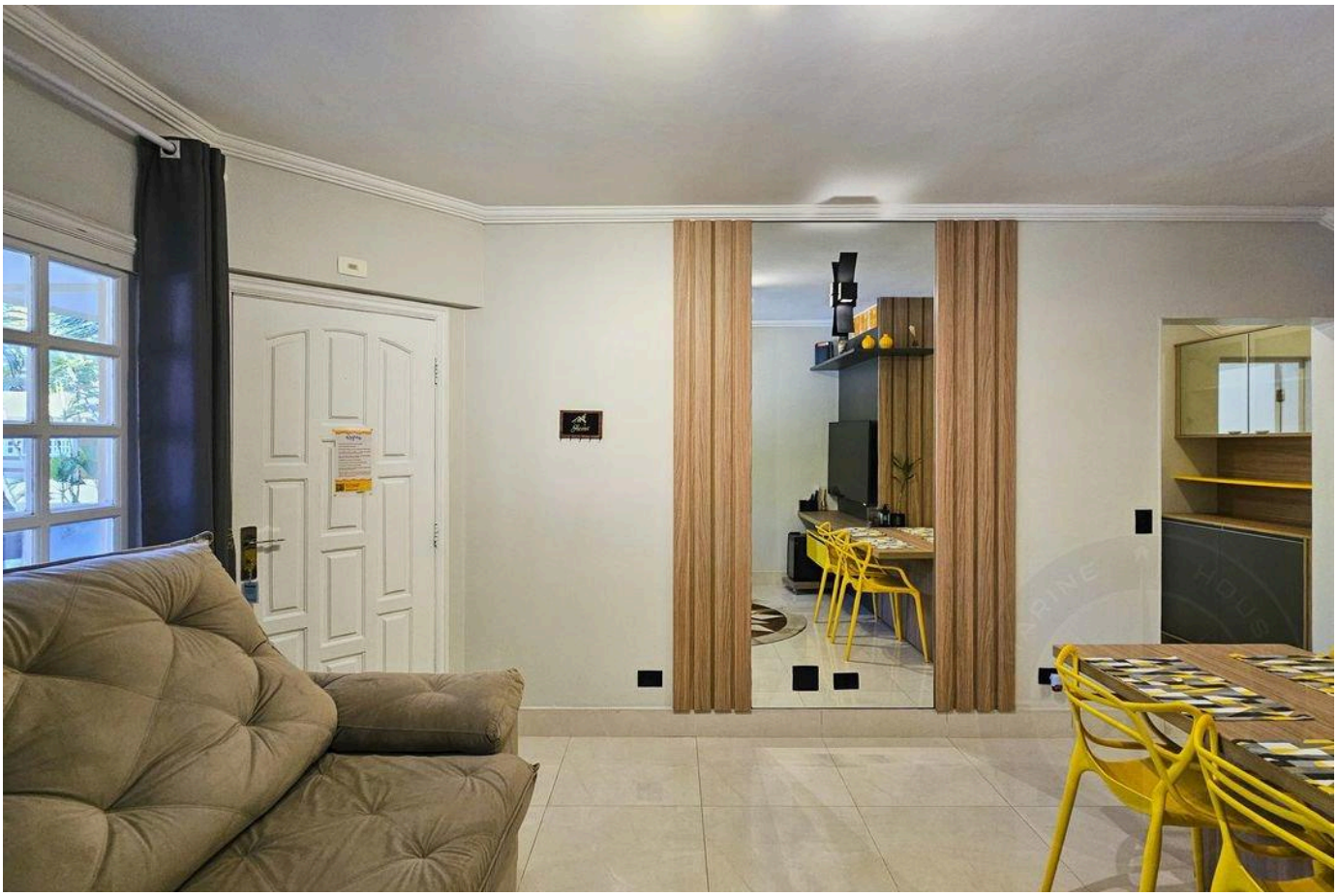

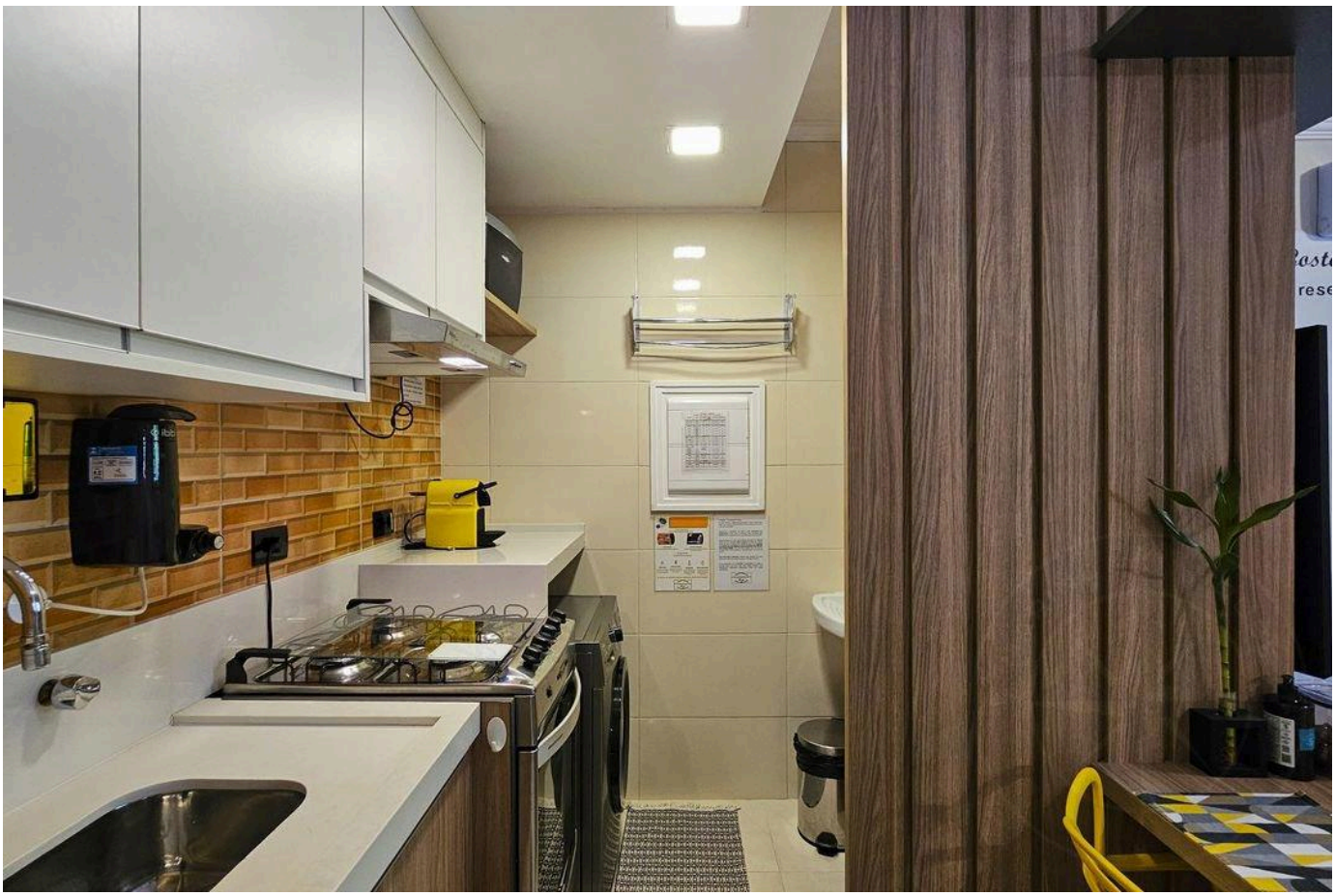

Prices and availability are subject to change without notice. The information in this document may contain errors or omissions and is subject to change, prior sale or withdrawal from the market. Images are for illustration purposes only.



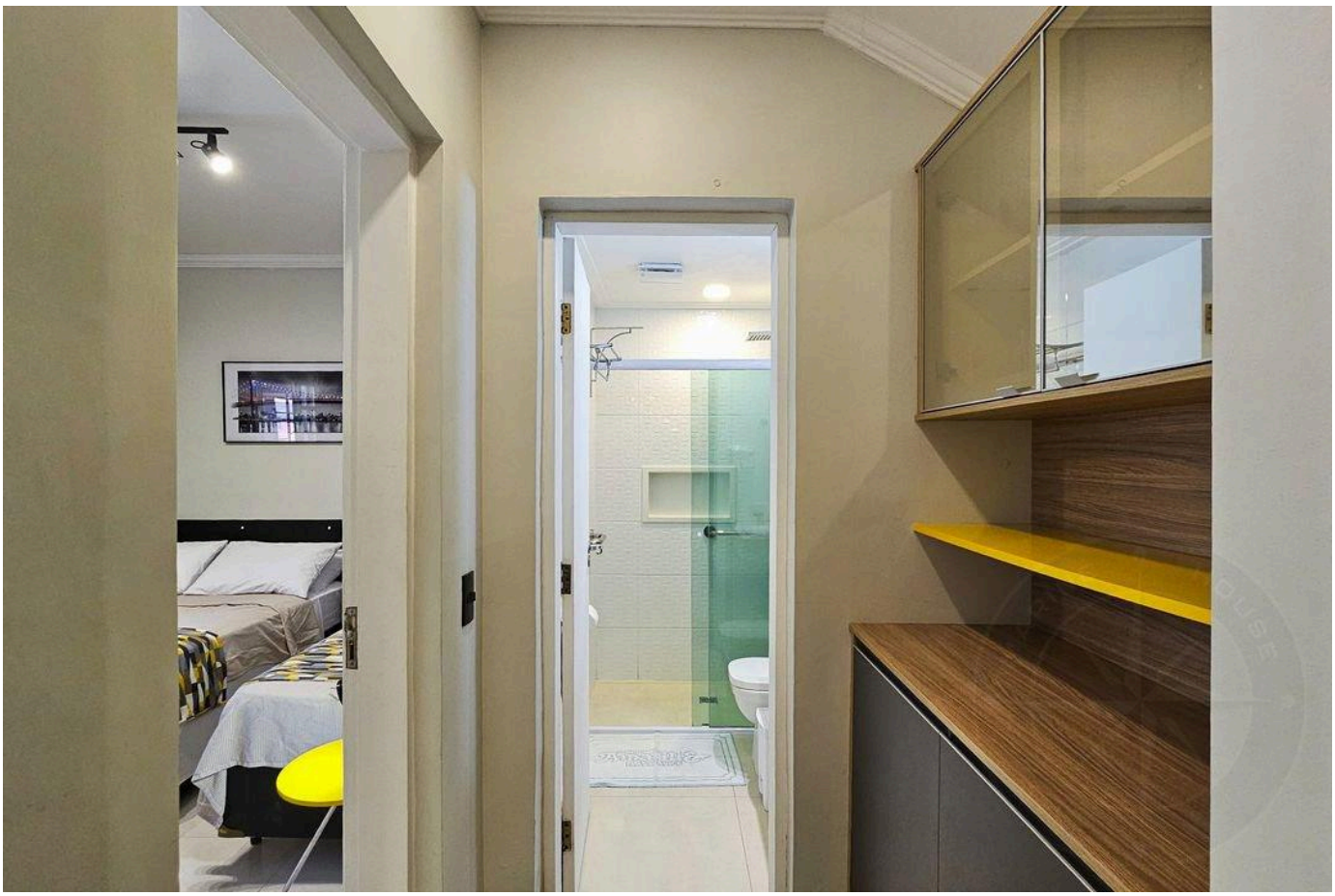

Prices and availability are subject to change without notice. The information in this document may contain errors or omissions and is subject to change, prior sale or withdrawal from the market. Images are for illustration purposes only.





Prices and availability are subject to change without notice. The information in this document may contain errors or omissions and is subject to change, prior sale or withdrawal from the market. Images are for illustration purposes only.





Prices and availability are subject to change without notice. The information in this document may contain errors or omissions and is subject to change, prior sale or withdrawal from the market. Images are for illustration purposes only.





Prices and availability are subject to change without notice. The information in this document may contain errors or omissions and is subject to change, prior sale or withdrawal from the market. Images are for illustration purposes only.





Prices and availability are subject to change without notice. The information in this document may contain errors or omissions and is subject to change, prior sale or withdrawal from the market. Images are for illustration purposes only.





Prices and availability are subject to change without notice. The information in this document may contain errors or omissions and is subject to change, prior sale or withdrawal from the market. Images are for illustration purposes only.





Prices and availability are subject to change without notice. The information in this document may contain errors or omissions and is subject to change, prior sale or withdrawal from the market. Images are for illustration purposes only.





Prices and availability are subject to change without notice. The information in this document may contain errors or omissions and is subject to change, prior sale or withdrawal from the market. Images are for illustration purposes only.

HIGH-END LIVING IN RIVIERA DE SÃO LOURENÇO.

Alexandre Rodrigues

CRECI 44468-J

+55 (13) 99628-7514

VIEW ALL PHOTOS →

MARINEHOUSE.COM.BR