HOUSE WITH 6 EN-SUITE BEDROOMS AND 450 M² FOR SALE IN RIVIERA DE SÃO LOURENÇO

RIVIERA DE SÃO LOURENÇO · BERTIOGA

R$ 9.200.000 (US$ 1,541,039)

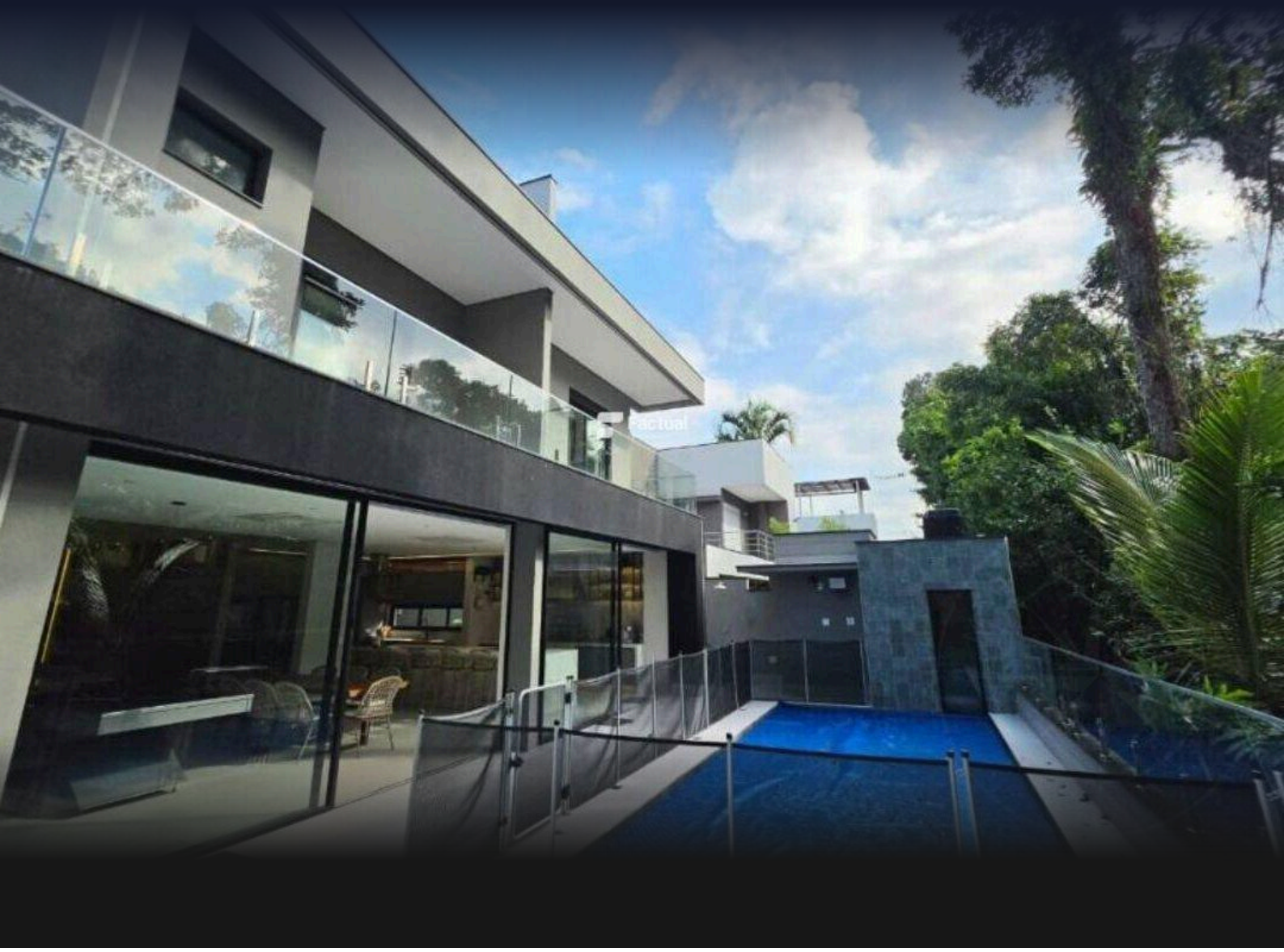

REF	BEDROOMS	SUITES	PARKING	AREA M²
ZY-4353	6	6	6	450

Condo fee R$ 1.200/month Property tax (IPTU) R$ 1.165/year

Prices and availability are subject to change without notice. The information in this document may contain errors or omissions and is subject to change, prior sale or withdrawal from the market. Images are for illustration purposes only.

HOUSE WITH 6 EN-SUITE BEDROOMS AND 450 M² FOR SALE IN RIVIERA DE SÃO LOURENÇO

High-end residence featuring 6 en-suite bedrooms across 420 m² of built area, set on a 495 m² lot in Riviera de São Lourenço, Bertioga. The property includes 4 parking spaces, 2 covered, and offers comprehensive leisure amenities: swimming pool, gourmet kitchen, barbecue area, and extensive landscaped grounds. All spaces feature air conditioning, an additional powder room, and refined finishes. Delivered furnished and move-in ready. Positioned within a prestigious development celebrated for its complete infrastructure, proximity to pristine beaches, and exceptional quality of life standards, this residence ensures security, convenience, and access to premium services in one of São Paulo's coast's most coveted destinations.

UNIT FEATURES

- Air Conditioning – Bedrooms
- Air Conditioning – Living Room
- Green Area
- BBQ Grill
- Gourmet Lounge
- Powder Room
- Furnished with High-End Finishes
- Swimming Pool



Prices and availability are subject to change without notice. The information in this document may contain errors or omissions and is subject to change, prior sale or withdrawal from the market. Images are for illustration purposes only.





Prices and availability are subject to change without notice. The information in this document may contain errors or omissions and is subject to change, prior sale or withdrawal from the market. Images are for illustration purposes only.

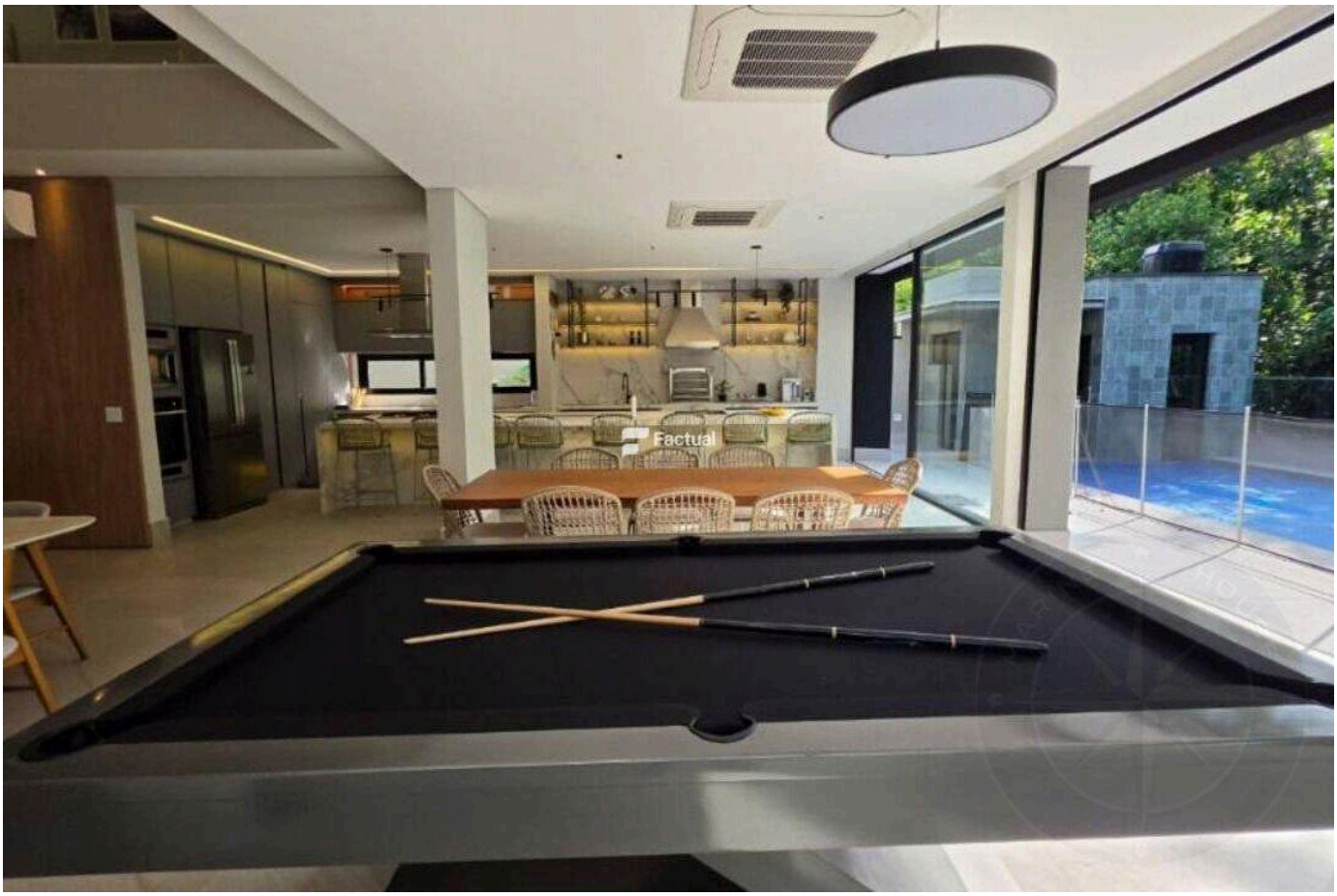



Prices and availability are subject to change without notice. The information in this document may contain errors or omissions and is subject to change, prior sale or withdrawal from the market. Images are for illustration purposes only.

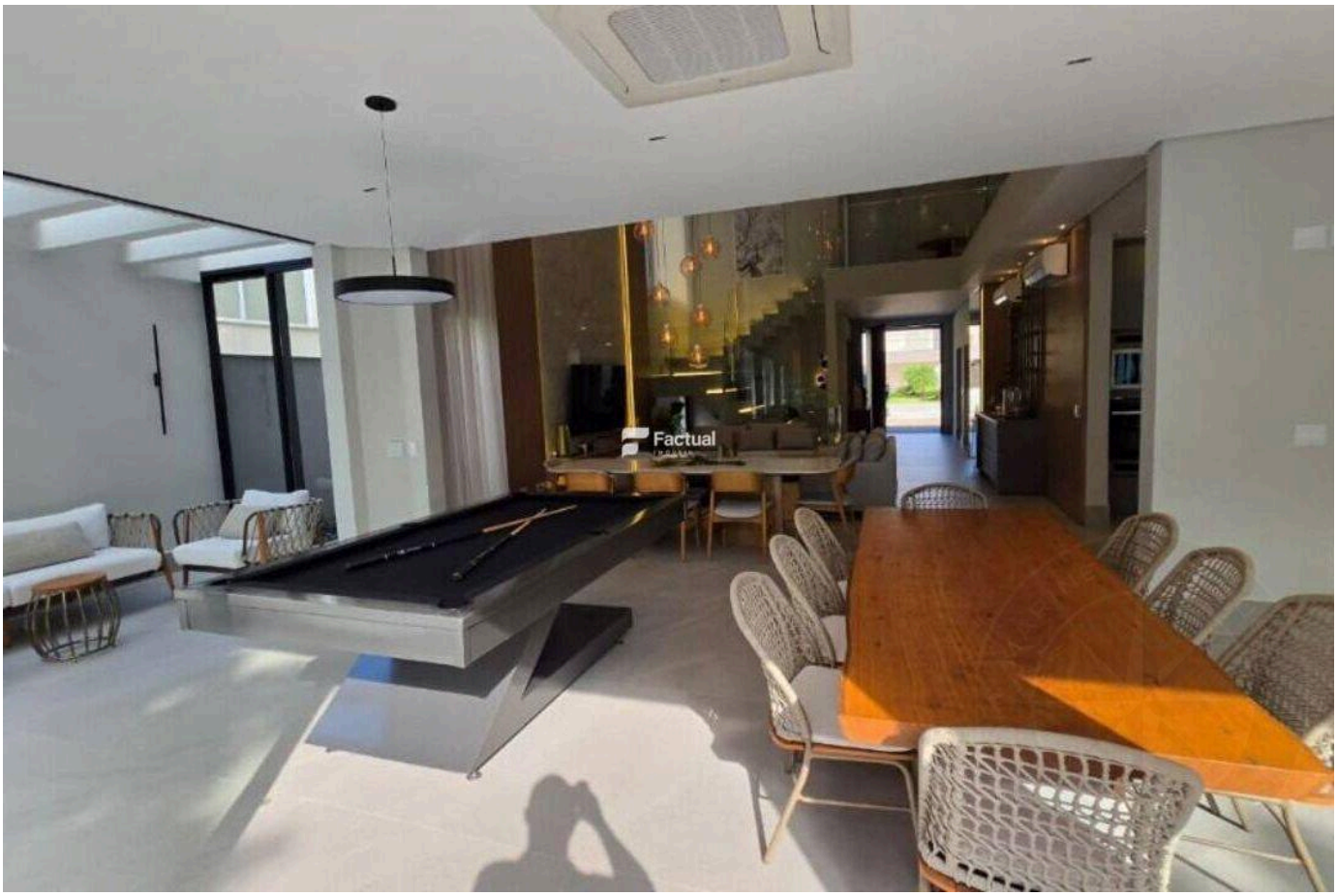



Prices and availability are subject to change without notice. The information in this document may contain errors or omissions and is subject to change, prior sale or withdrawal from the market. Images are for illustration purposes only.

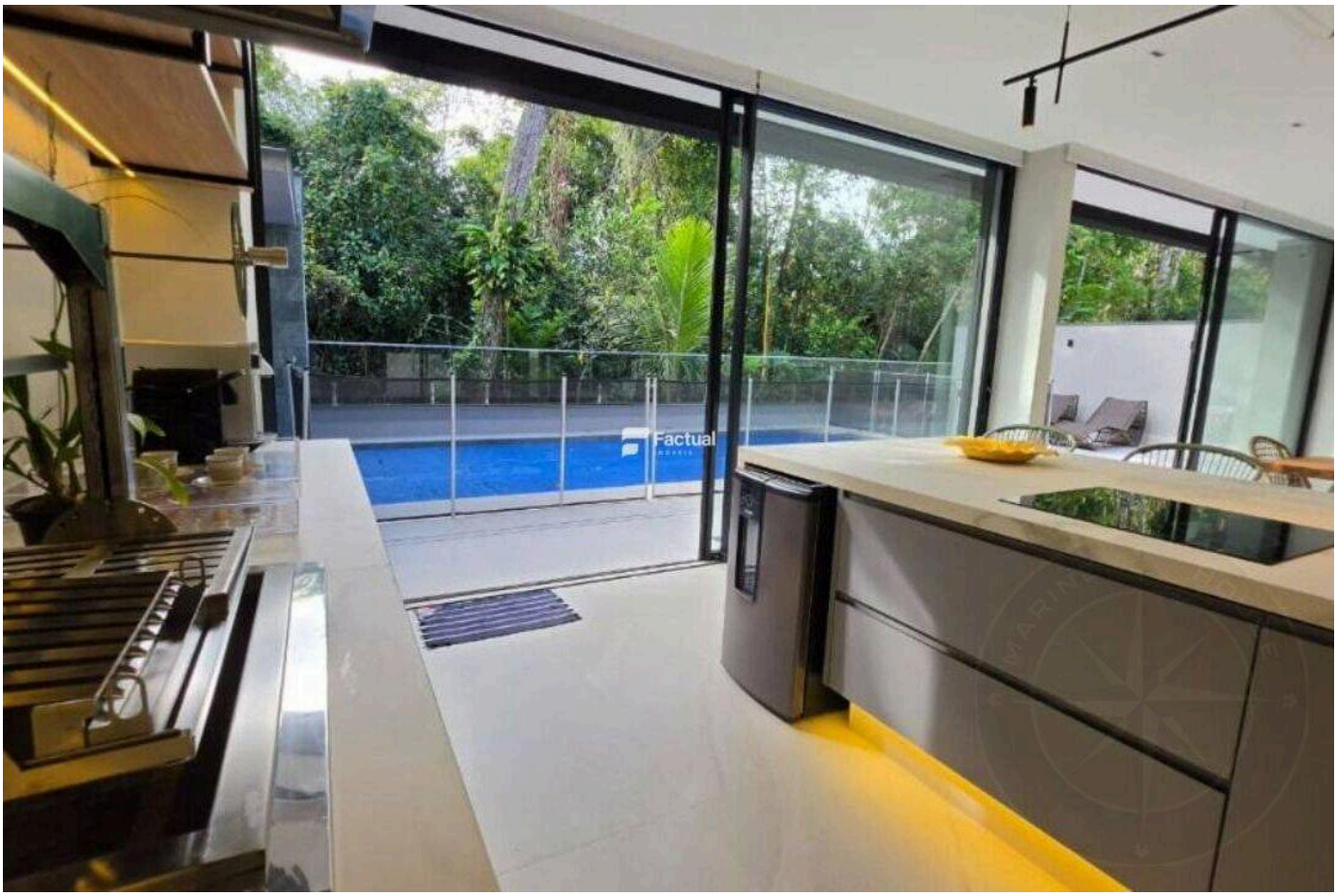

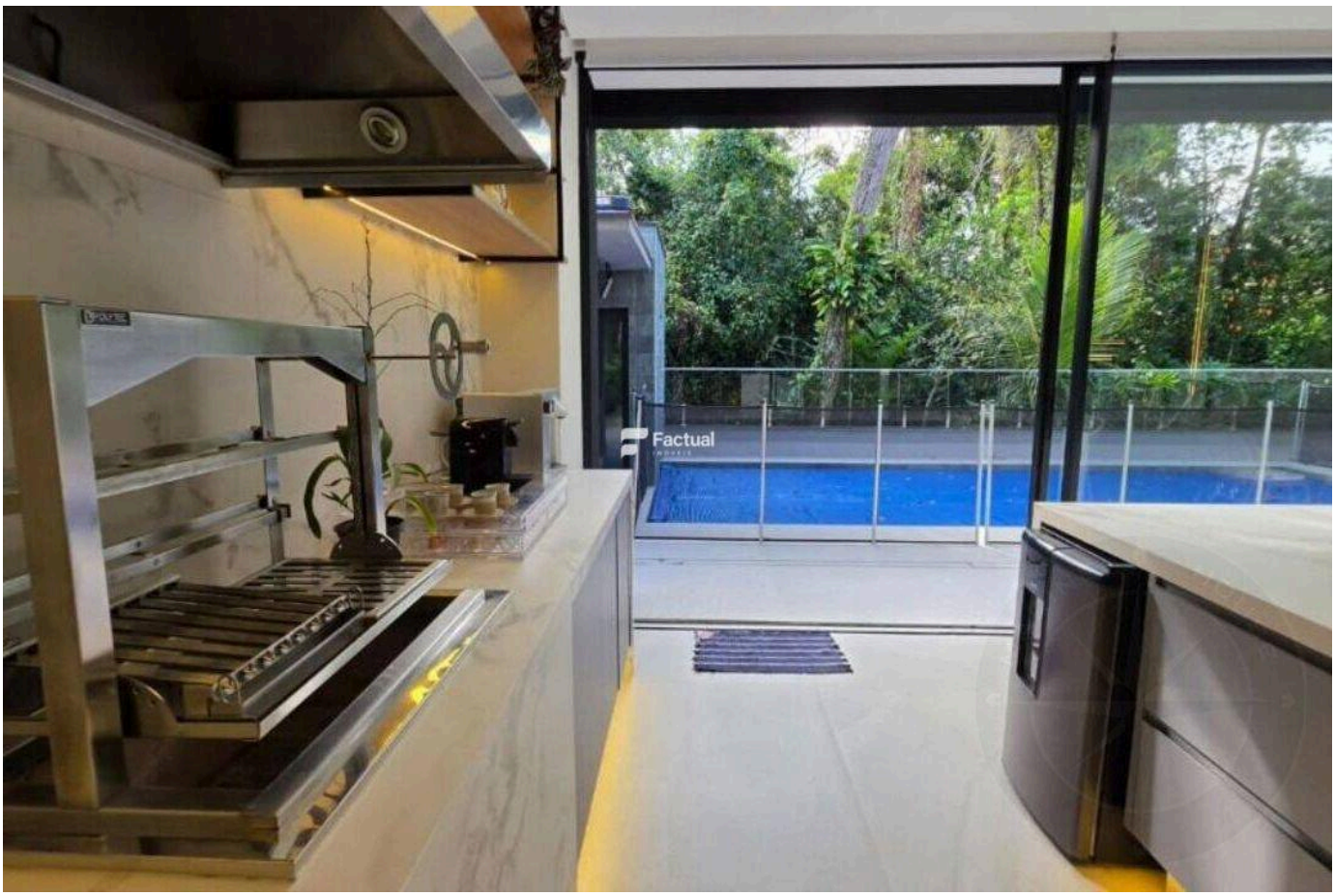

Prices and availability are subject to change without notice. The information in this document may contain errors or omissions and is subject to change, prior sale or withdrawal from the market. Images are for illustration purposes only.

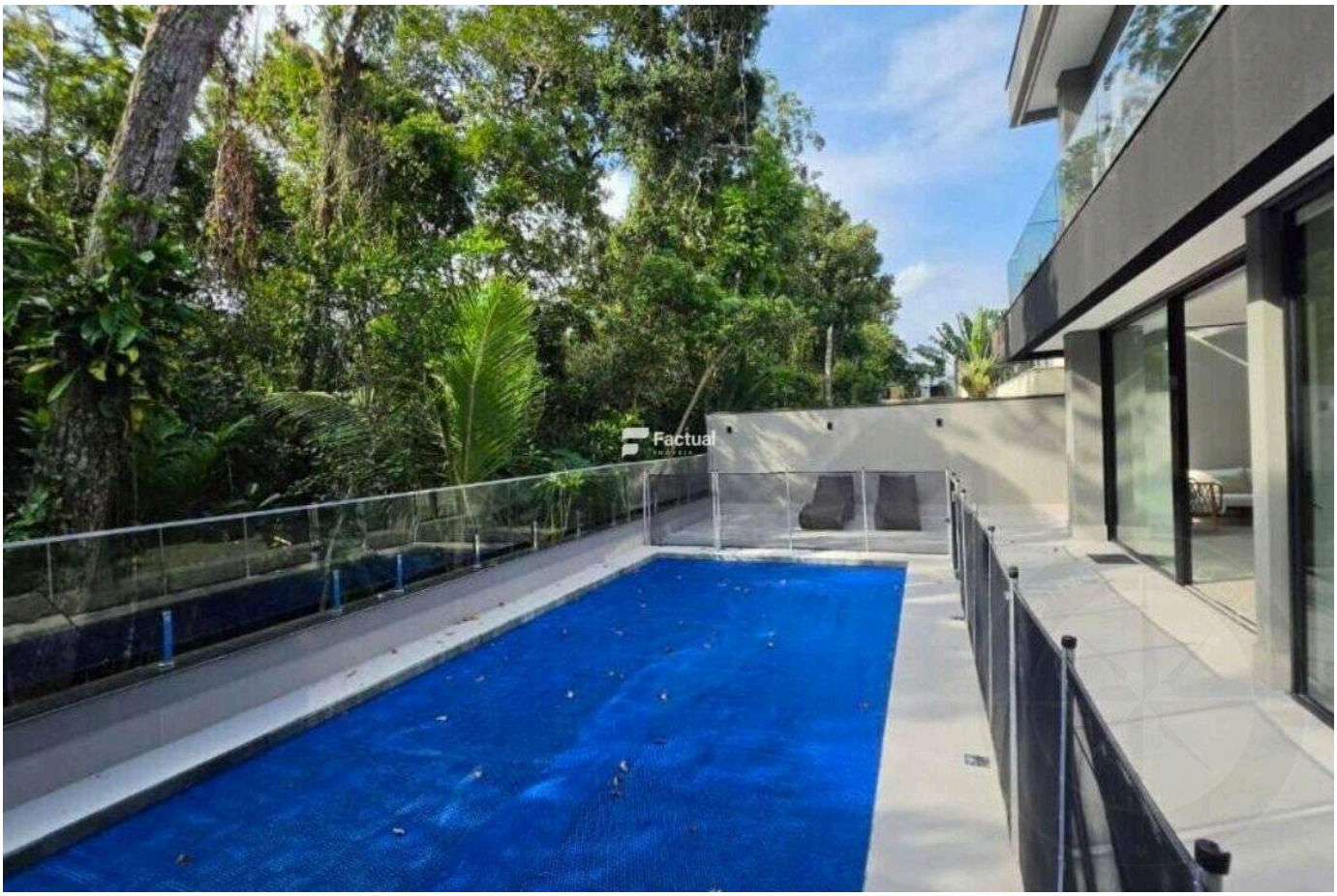

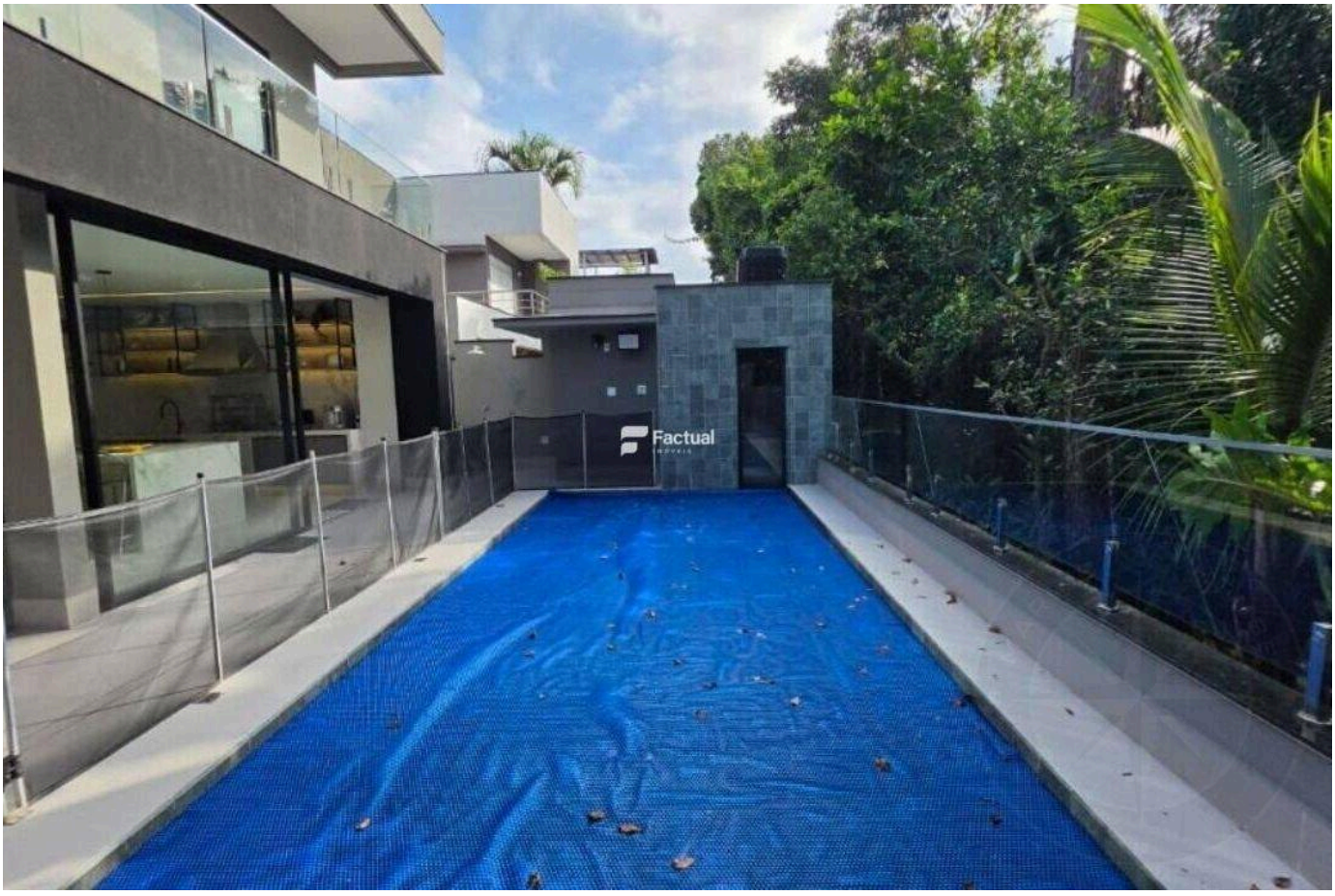

Prices and availability are subject to change without notice. The information in this document may contain errors or omissions and is subject to change, prior sale or withdrawal from the market. Images are for illustration purposes only.

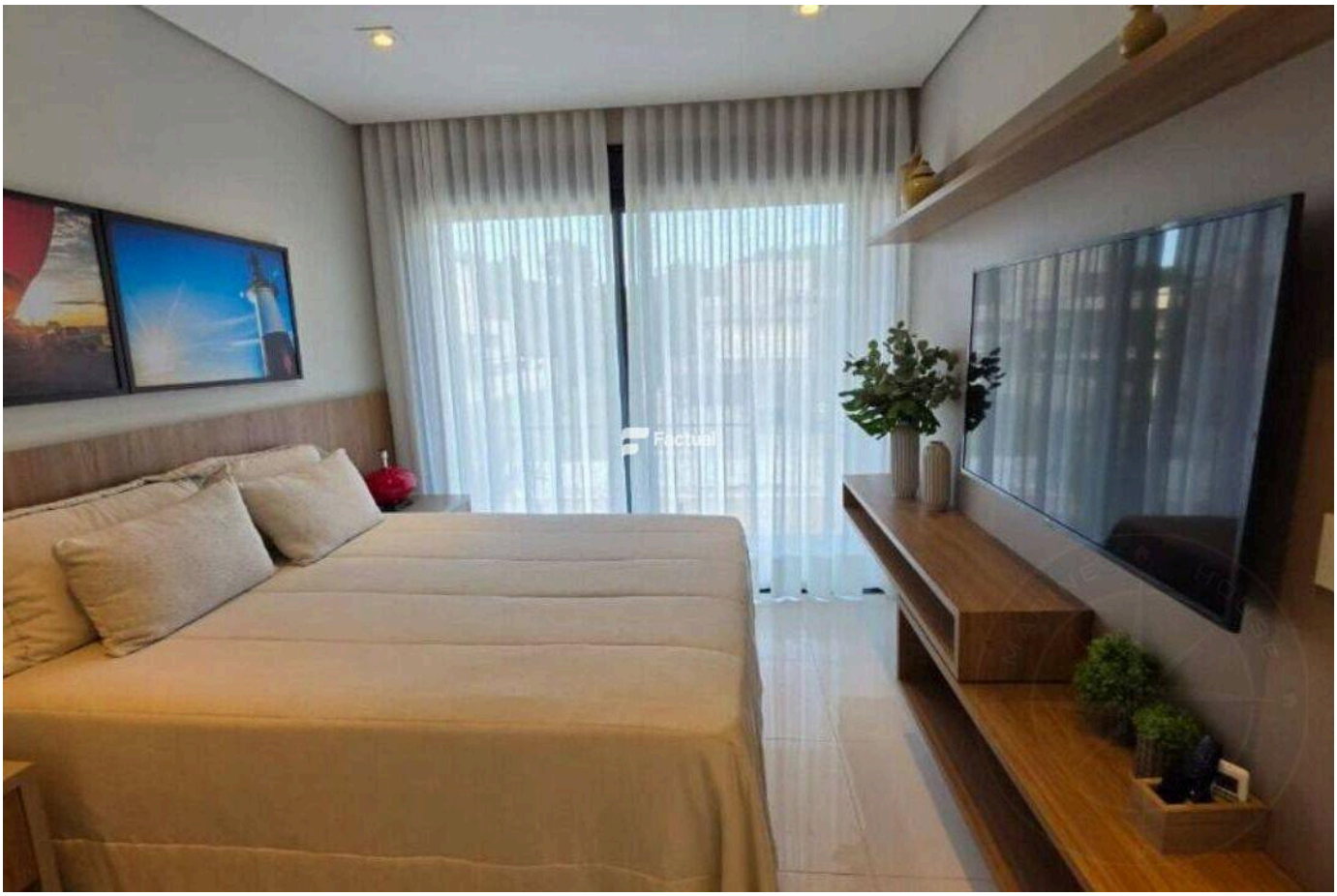



Prices and availability are subject to change without notice. The information in this document may contain errors or omissions and is subject to change, prior sale or withdrawal from the market. Images are for illustration purposes only.





Prices and availability are subject to change without notice. The information in this document may contain errors or omissions and is subject to change, prior sale or withdrawal from the market. Images are for illustration purposes only.

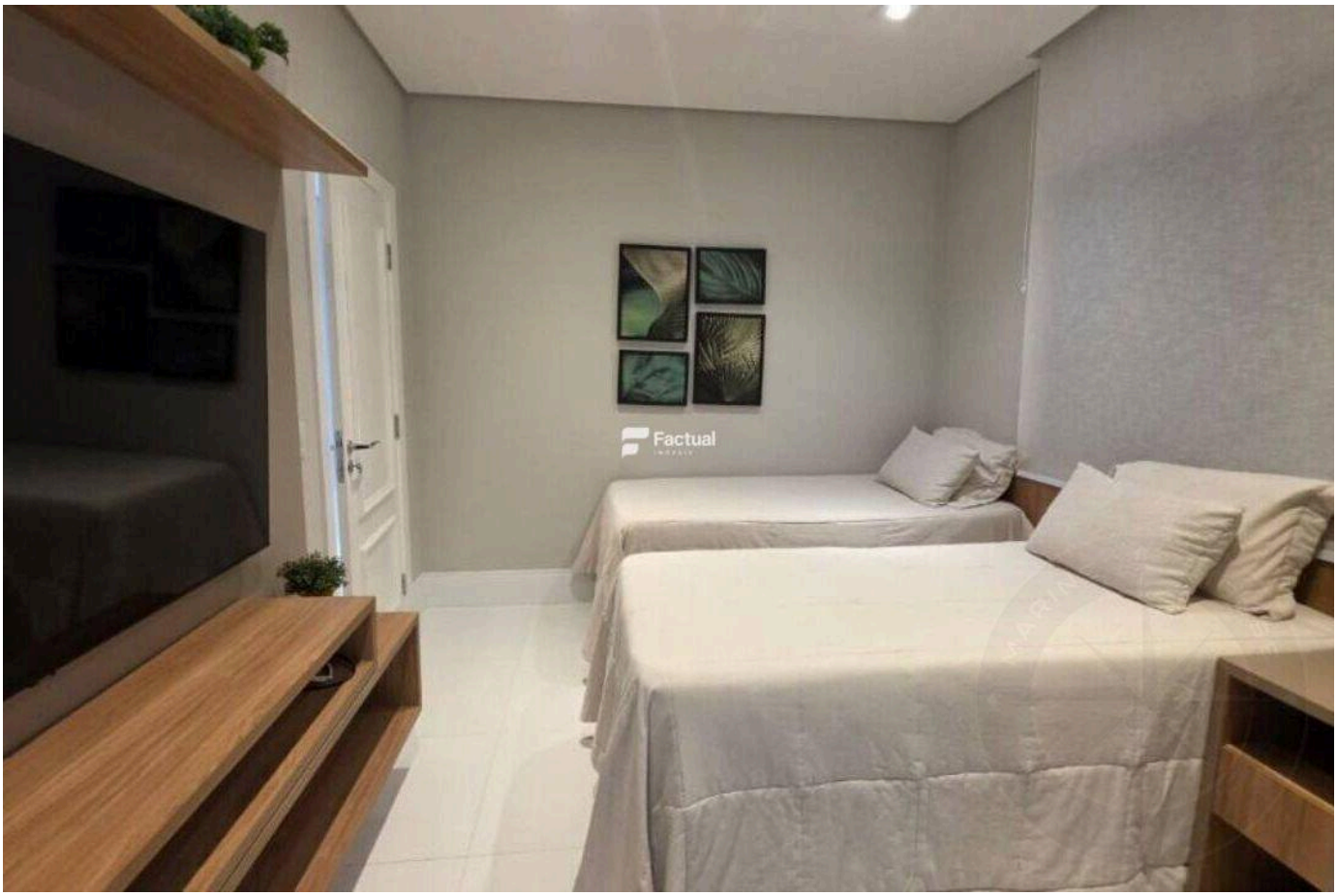



Prices and availability are subject to change without notice. The information in this document may contain errors or omissions and is subject to change, prior sale or withdrawal from the market. Images are for illustration purposes only.





Prices and availability are subject to change without notice. The information in this document may contain errors or omissions and is subject to change, prior sale or withdrawal from the market. Images are for illustration purposes only.

HIGH-END LIVING IN RIVIERA DE SÃO LOURENÇO.

Alexandre Rodrigues

CRECI 44468-J

+55 (13) 99628-7514

VIEW ALL PHOTOS →

MARINEHOUSE.COM.BR