HOUSE WITH 5 BEDROOMS, OF WHICH 4 EN SUITE FOR SALE IN RIVIERA DE SÃO LOURENÇO

RIVIERA DE SÃO LOURENÇO · BERTIOGA

R$ 3.500.000 (US$ 586,265)



REF	BEDROOMS	SUITES	PARKING	LOT M²
ZY-4257	5	4	2	420

Condo fee R$ 850/month Property tax (IPTU) R$ 350/year

Prices and availability are subject to change without notice. The information in this document may contain errors or omissions and is subject to change, prior sale or withdrawal from the market. Images are for illustration purposes only.

HOUSE WITH 5 BEDROOMS, OF WHICH 4 EN SUITE FOR SALE IN RIVIERA DE SÃO LOURENÇO

Residence featuring five bedrooms, four of which are en suite, distributed across 250 m² of built area on a 420 m² plot. The property includes two covered garage spaces, swimming pool, and generous landscaped grounds, offering comfort and functionality for family living. Located in Riviera de São Lourenço in Bertioga, the home is part of a development recognized for its complete infrastructure, proximity to pristine beaches, and the elevated quality of life that defines the region.

UNIT FEATURES

- Green Area
- Swimming Pool



Prices and availability are subject to change without notice. The information in this document may contain errors or omissions and is subject to change, prior sale or withdrawal from the market. Images are for illustration purposes only.

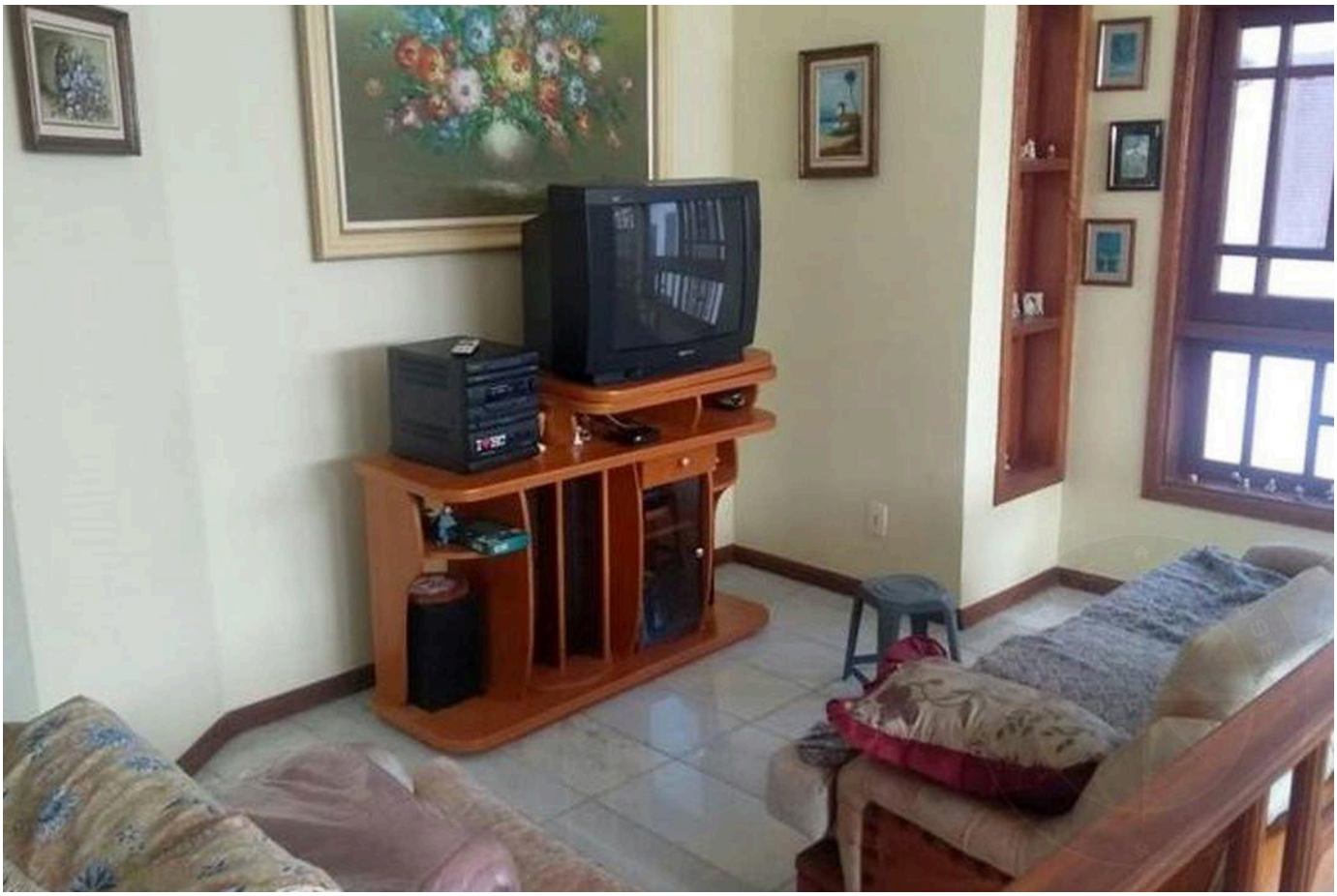

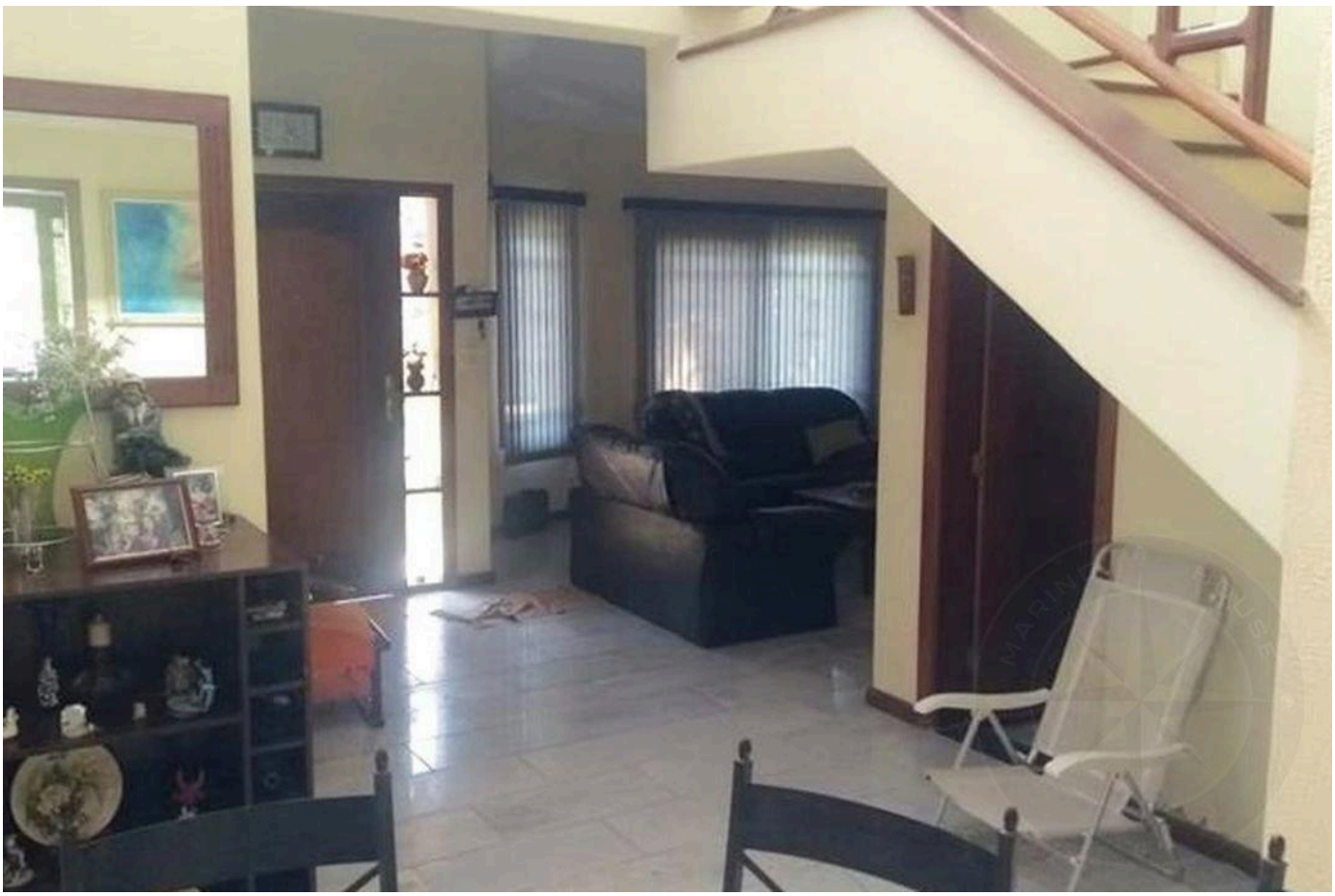

Prices and availability are subject to change without notice. The information in this document may contain errors or omissions and is subject to change, prior sale or withdrawal from the market. Images are for illustration purposes only.

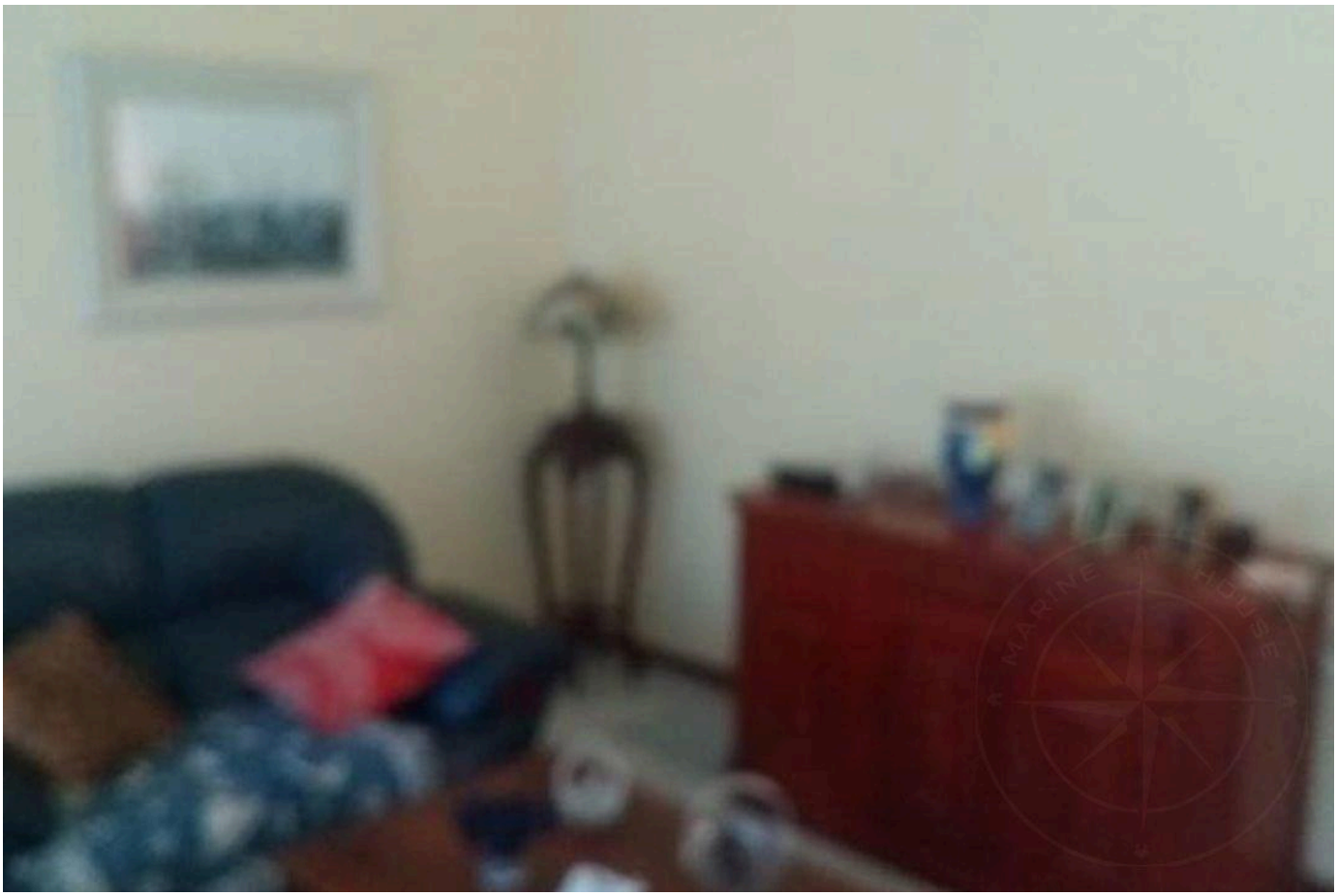

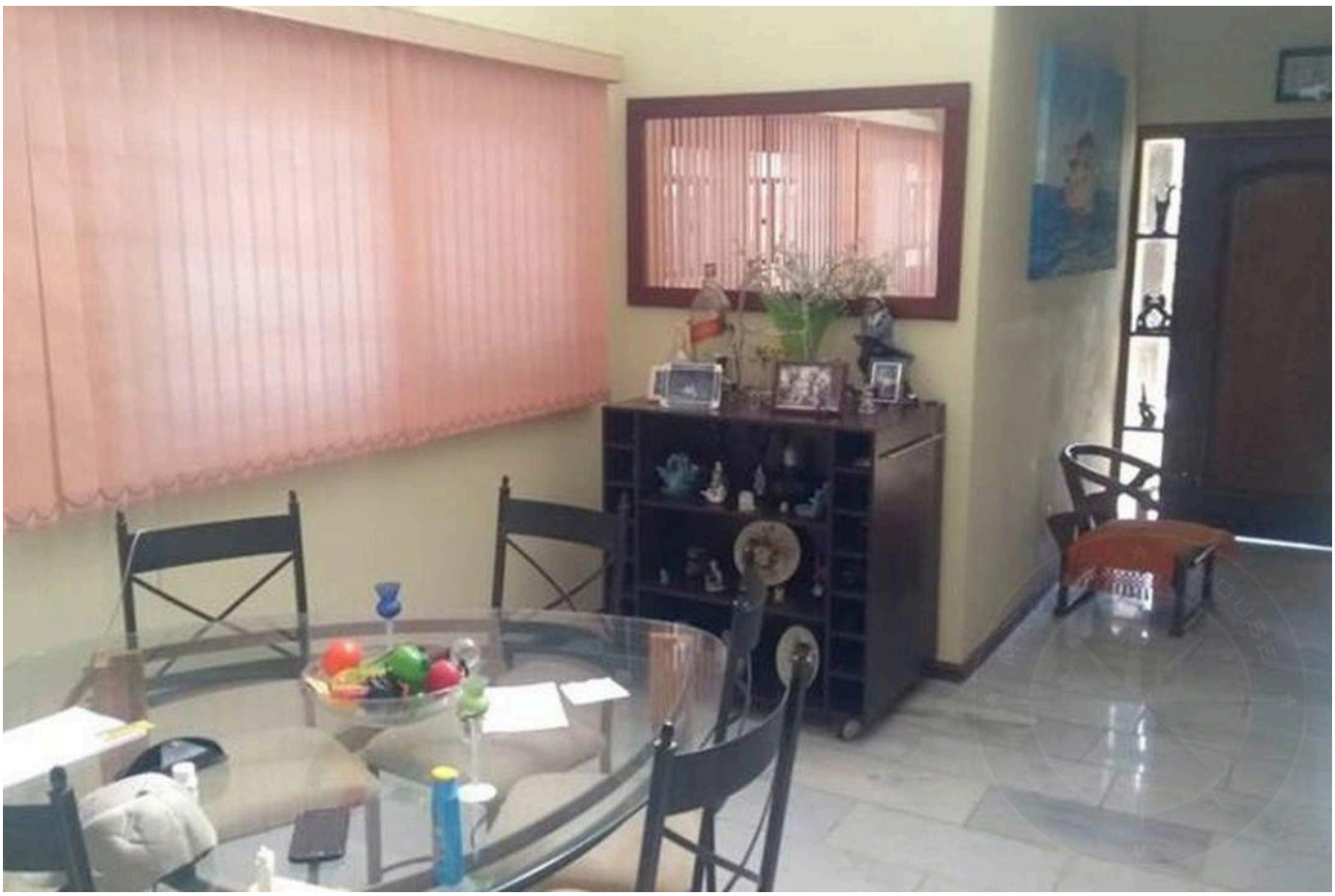

Prices and availability are subject to change without notice. The information in this document may contain errors or omissions and is subject to change, prior sale or withdrawal from the market. Images are for illustration purposes only.





Prices and availability are subject to change without notice. The information in this document may contain errors or omissions and is subject to change, prior sale or withdrawal from the market. Images are for illustration purposes only.





Prices and availability are subject to change without notice. The information in this document may contain errors or omissions and is subject to change, prior sale or withdrawal from the market. Images are for illustration purposes only.





Prices and availability are subject to change without notice. The information in this document may contain errors or omissions and is subject to change, prior sale or withdrawal from the market. Images are for illustration purposes only.

HIGH-END LIVING IN RIVIERA DE SÃO LOURENÇO.

Alexandre Rodrigues

CRECI 44468-J

+55 (13) 99628-7514

VIEW ALL PHOTOS →

MARINEHOUSE.COM.BR