HOUSE WITH 6 EN-SUITE BEDROOMS AND 628 M² FOR SALE IN RIVIERA DE SÃO LOURENÇO

RIVIERA DE SÃO LOURENÇO · BERTIOGA

R$ 18.900.000 (US$ 3,165,829)

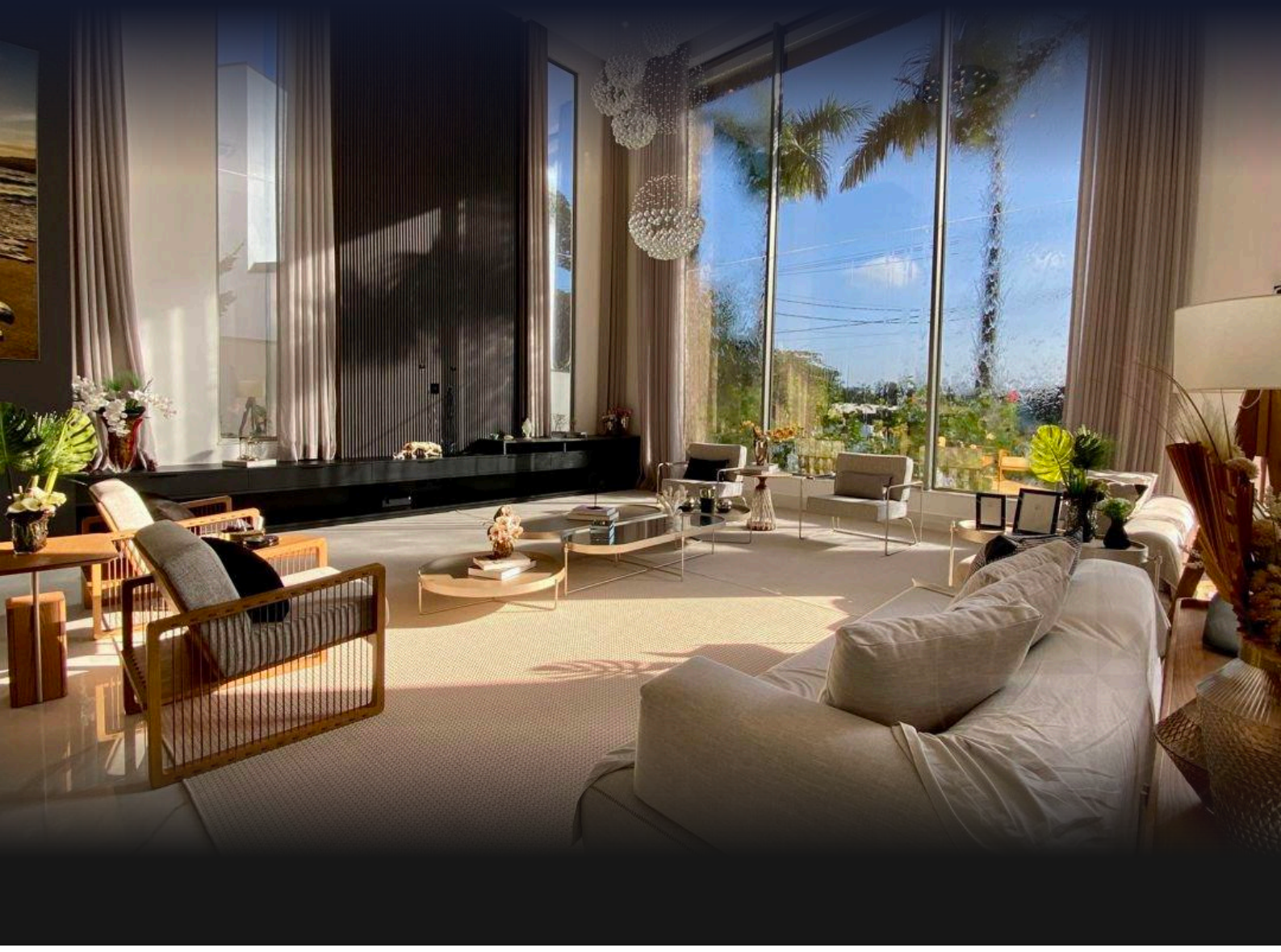

REF	BEDROOMS	SUITES	PARKING	AREA M²
ZY-4236	6	6	9	629

Condo fee R$ 1.200/month Property tax (IPTU) R$ 1.300/year

Prices and availability are subject to change without notice. The information in this document may contain errors or omissions and is subject to change, prior sale or withdrawal from the market. Images are for illustration purposes only.

HOUSE WITH 6 EN-SUITE BEDROOMS AND 628 M² FOR SALE IN RIVIERA DE SÃO LOURENÇO

Luxury residence featuring 6 bedrooms, all en suite, across 663 square meters of built area. The property includes 6 covered garage spaces, swimming pool, wet sauna, gourmet lounge, barbecue station, beer bar, and caretaker's house. The residence is equipped with air conditioning in all bedrooms and living areas, powder room, utility room, and extensive landscaped grounds, delivered furnished with high-end finishes.

Located in Riviera de São Lourenço in Bertioga, this residence is part of one of the most prestigious residential communities on the São Paulo coast, renowned for its comprehensive infrastructure, proximity to pristine beaches, and elevated standard of quality living. The 831 square meter lot ensures privacy and the opportunity to enjoy distinctive outdoor spaces.

UNIT FEATURES

- Air Conditioning – Bedrooms
- Air Conditioning – Living Room
- Green Area
- Caretaker's House
- Balcony Draft Beer Tap
- BBQ Grill
- Gourmet Lounge
- Powder Room
- Furnished with High-End Finishes
- Swimming Pool
- Utility Room
- Steam Sauna



Prices and availability are subject to change without notice. The information in this document may contain errors or omissions and is subject to change, prior sale or withdrawal from the market. Images are for illustration purposes only.

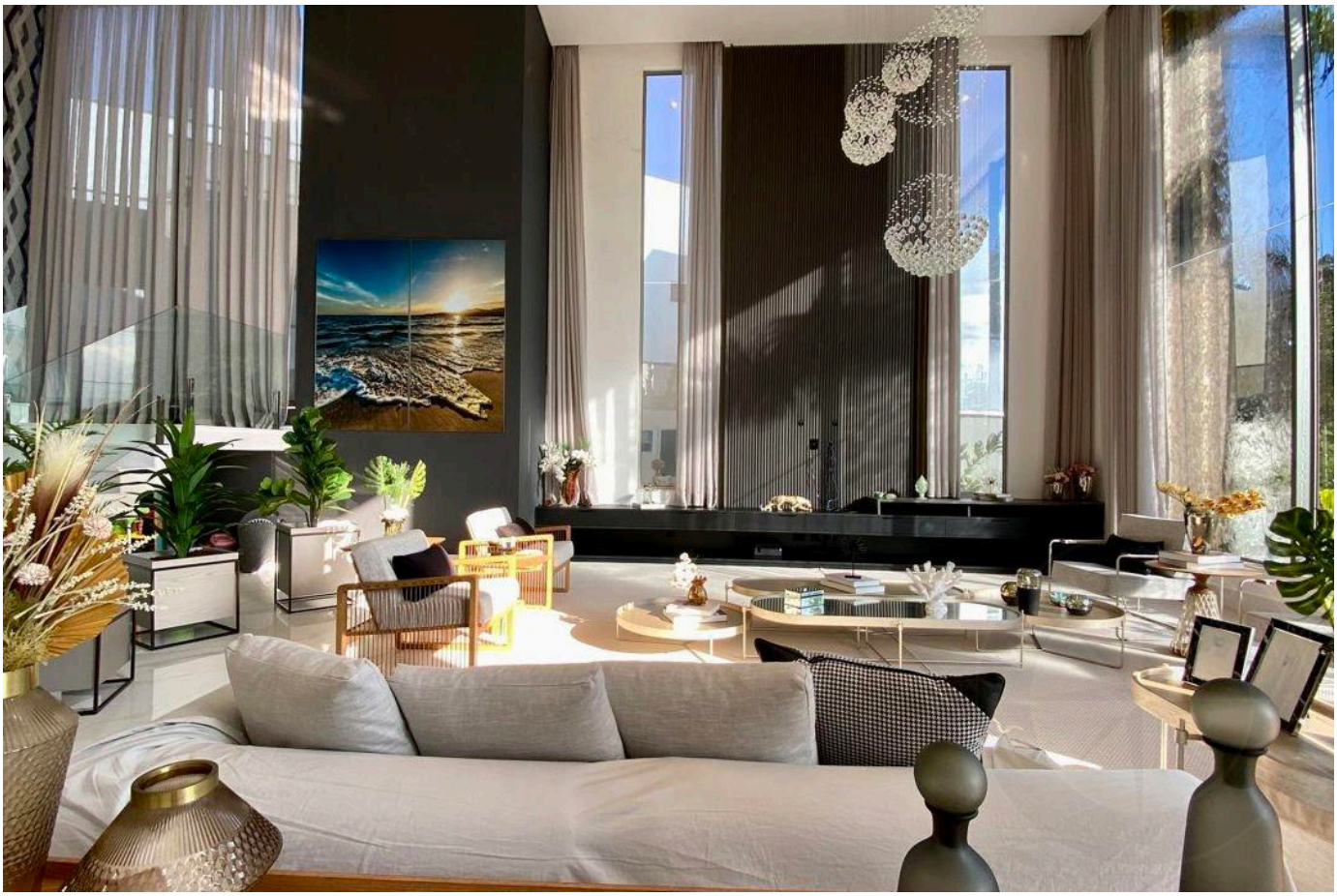



Prices and availability are subject to change without notice. The information in this document may contain errors or omissions and is subject to change, prior sale or withdrawal from the market. Images are for illustration purposes only.



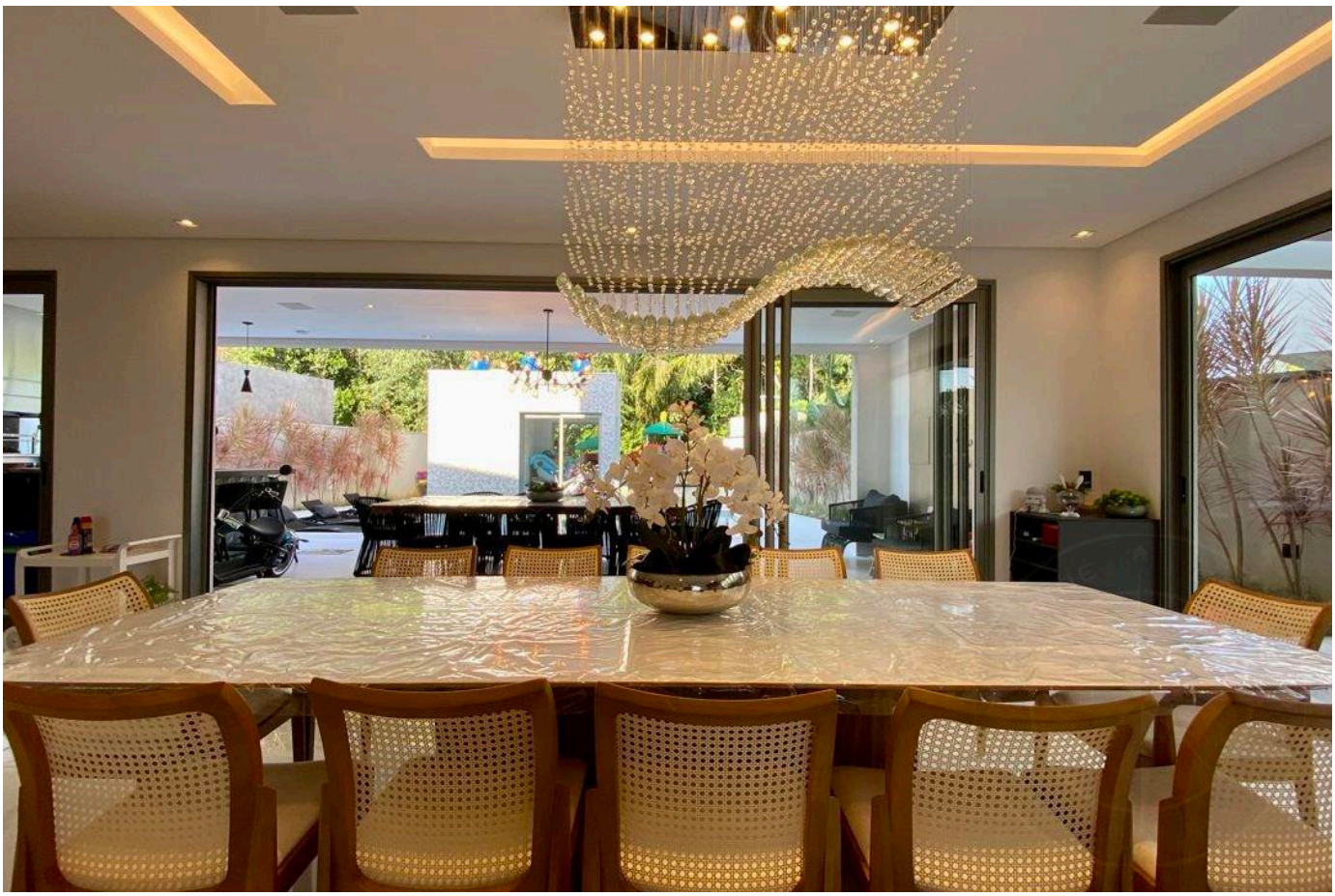

Prices and availability are subject to change without notice. The information in this document may contain errors or omissions and is subject to change, prior sale or withdrawal from the market. Images are for illustration purposes only.

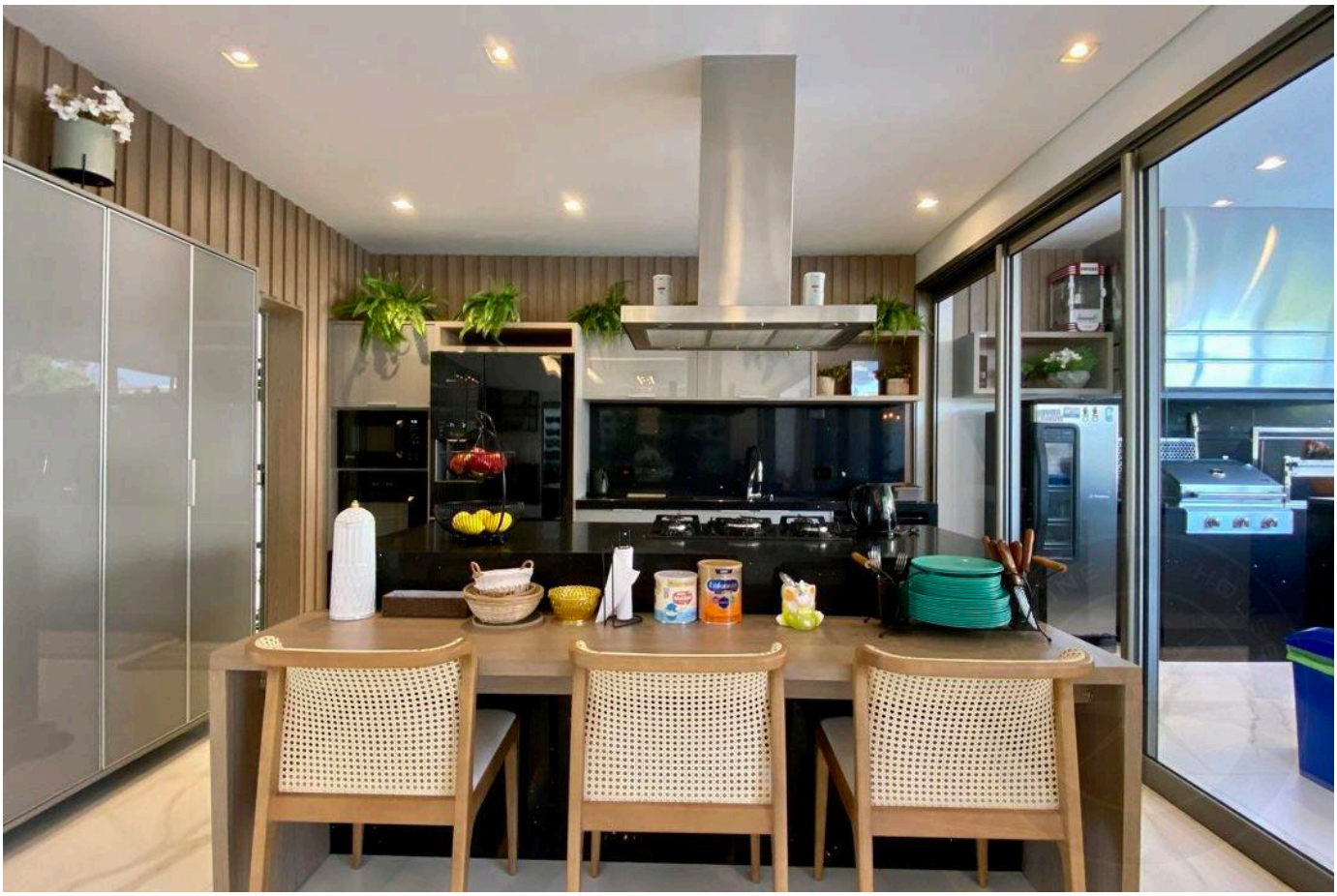



Prices and availability are subject to change without notice. The information in this document may contain errors or omissions and is subject to change, prior sale or withdrawal from the market. Images are for illustration purposes only.

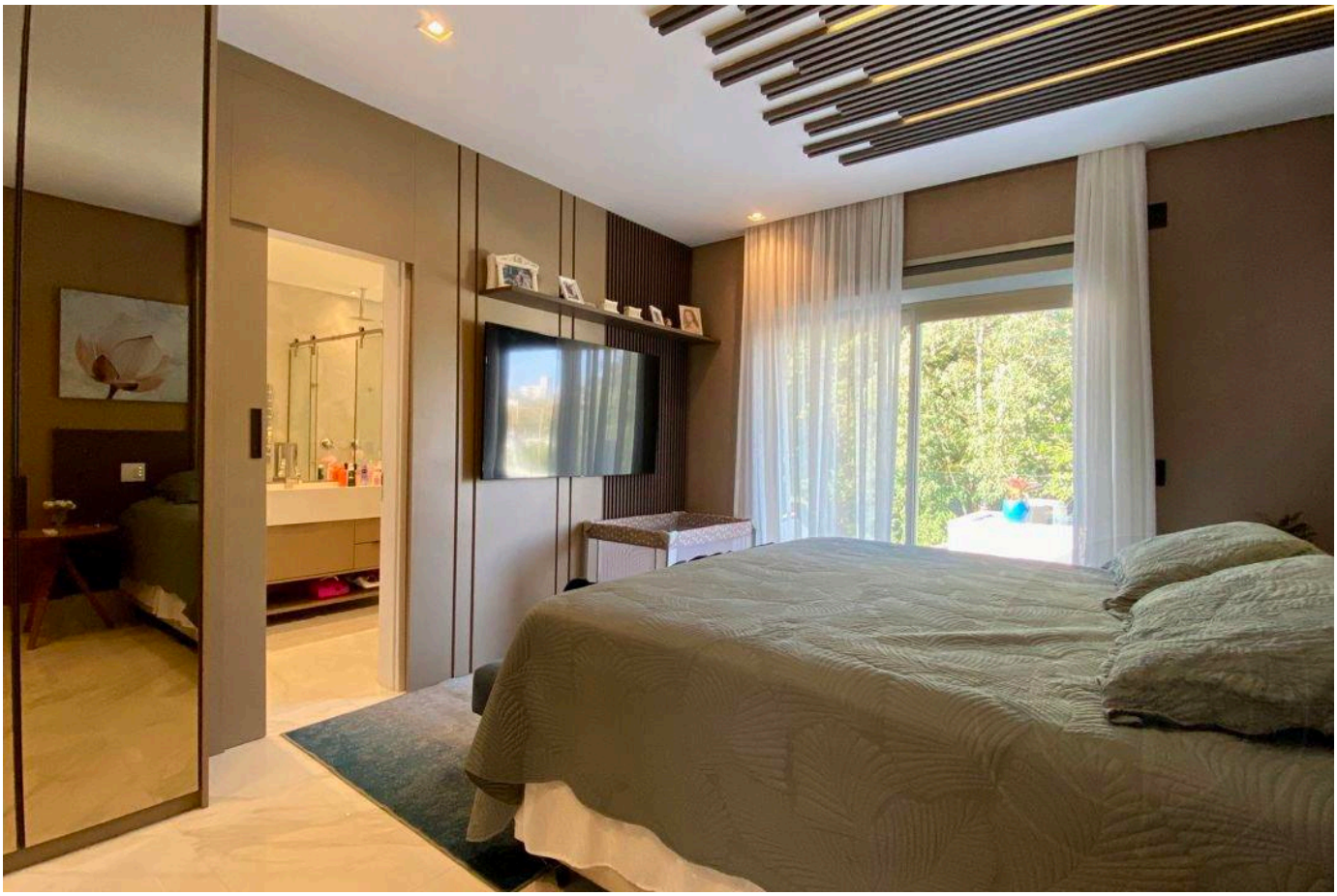

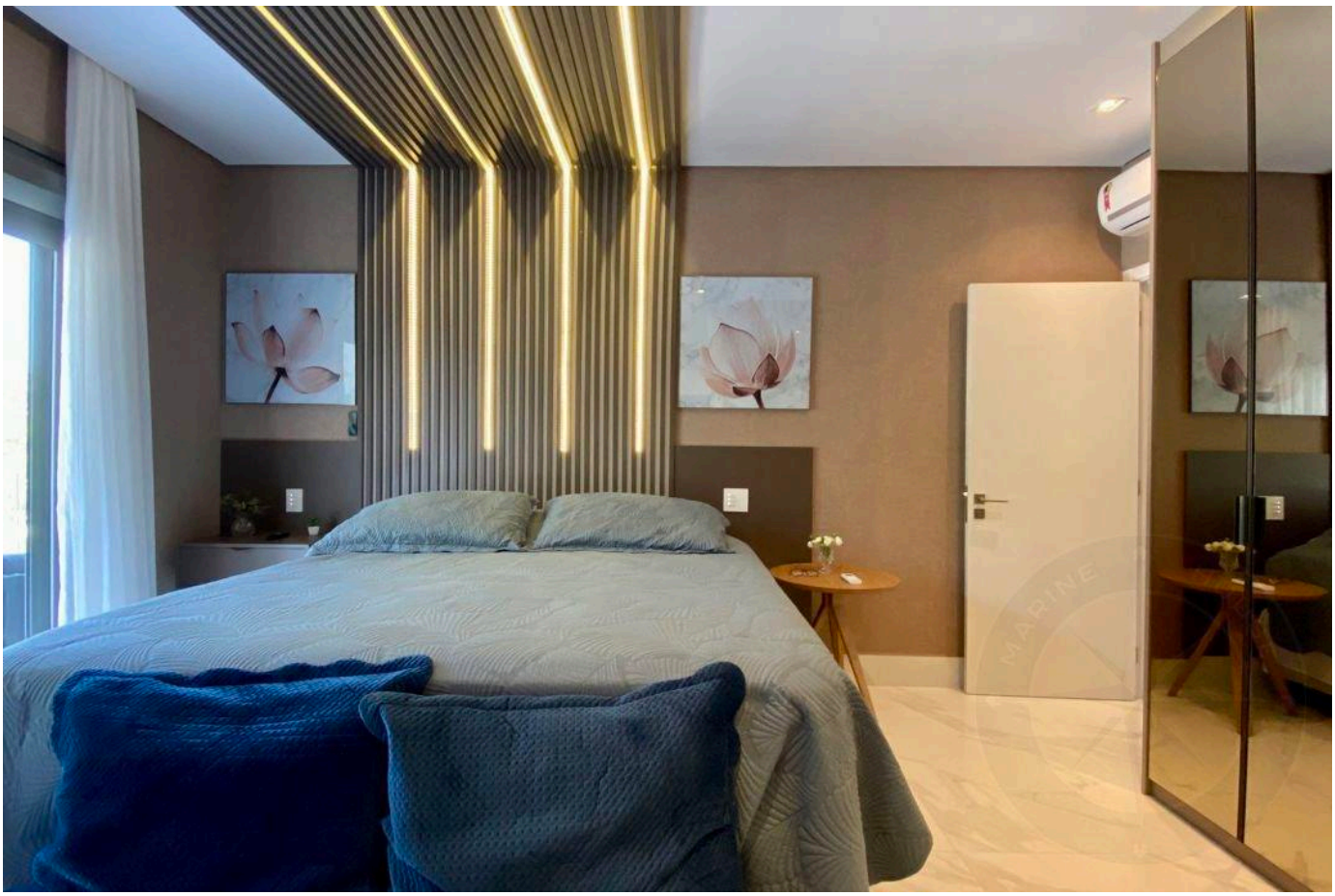

Prices and availability are subject to change without notice. The information in this document may contain errors or omissions and is subject to change, prior sale or withdrawal from the market. Images are for illustration purposes only.



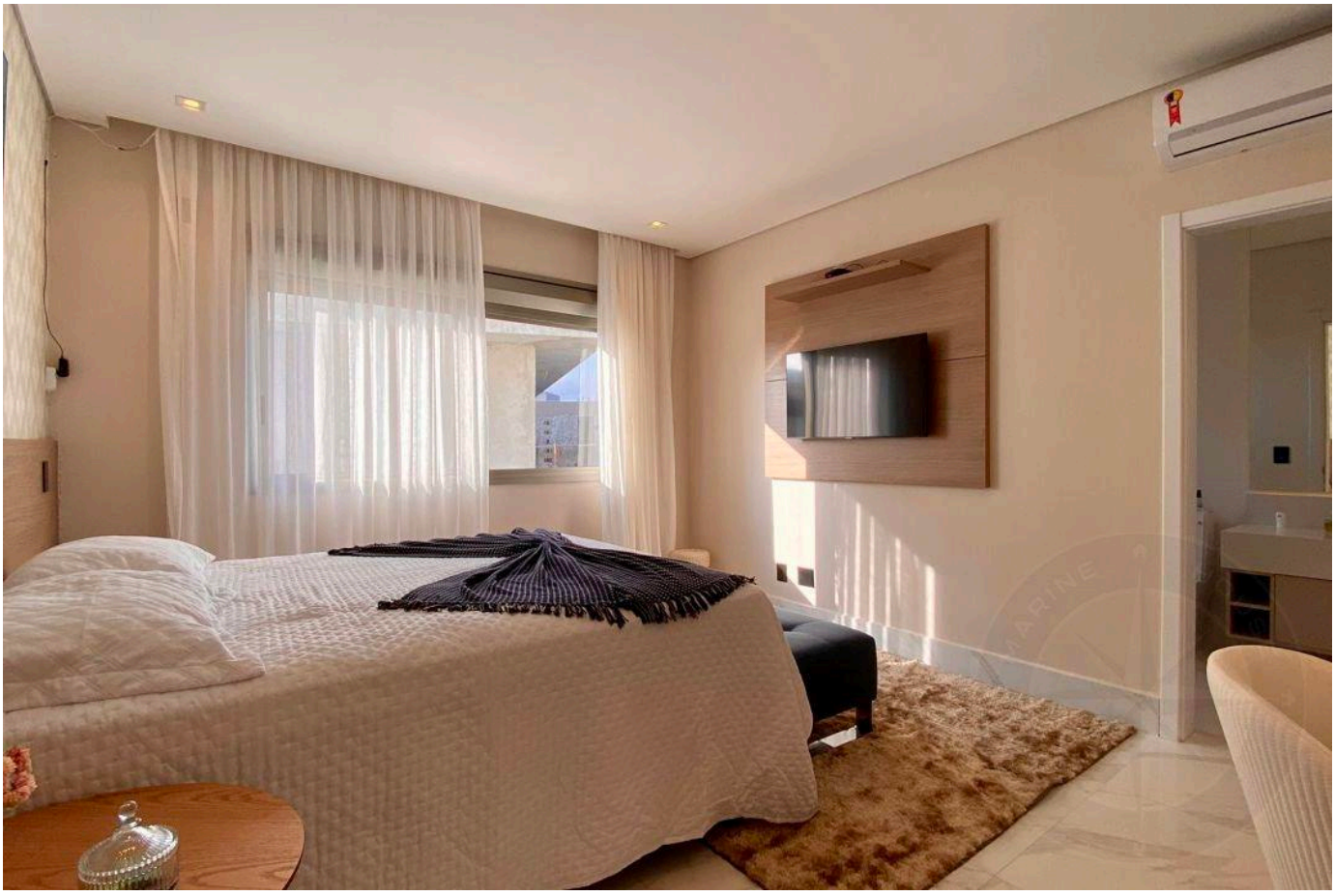

Prices and availability are subject to change without notice. The information in this document may contain errors or omissions and is subject to change, prior sale or withdrawal from the market. Images are for illustration purposes only.



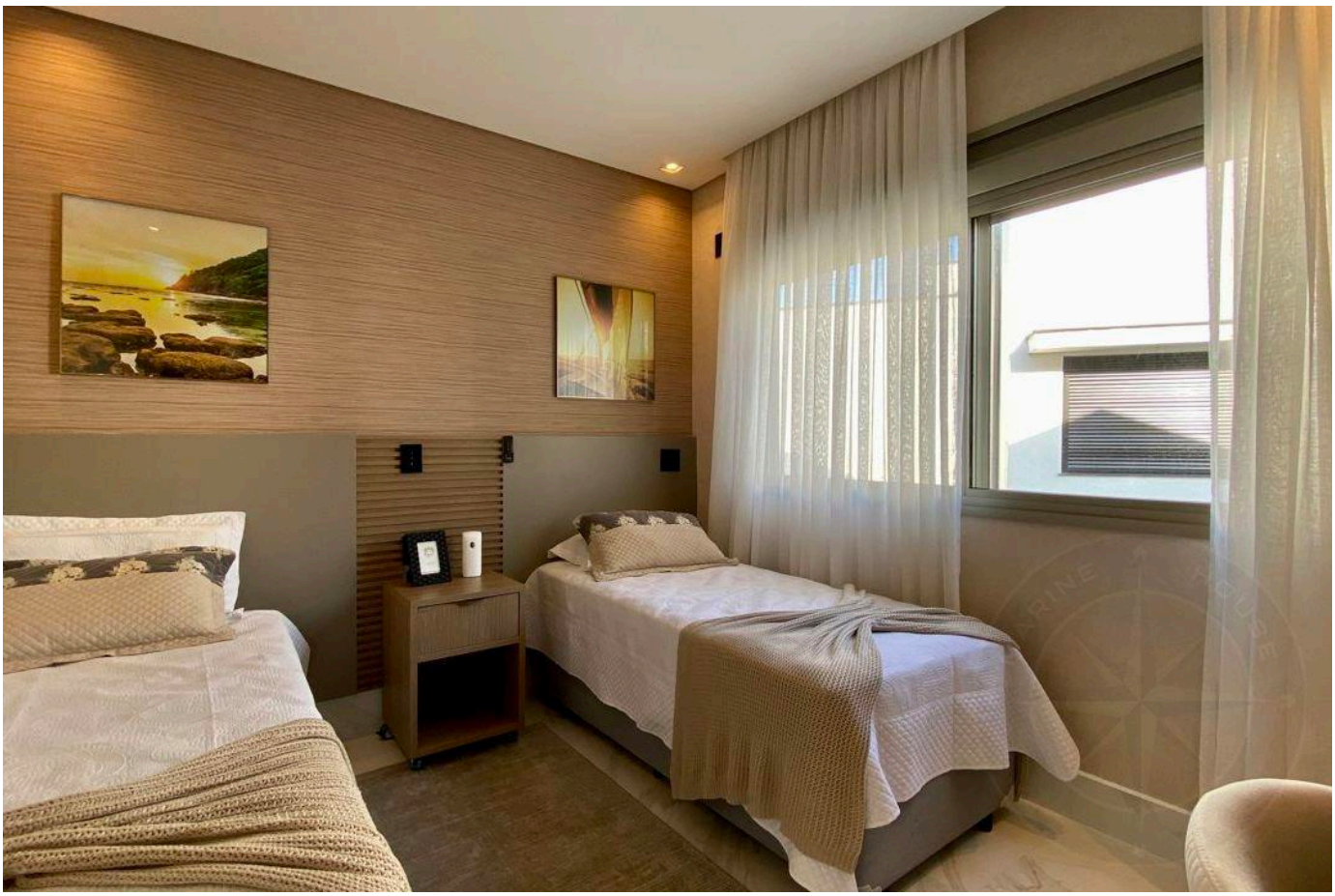

Prices and availability are subject to change without notice. The information in this document may contain errors or omissions and is subject to change, prior sale or withdrawal from the market. Images are for illustration purposes only.

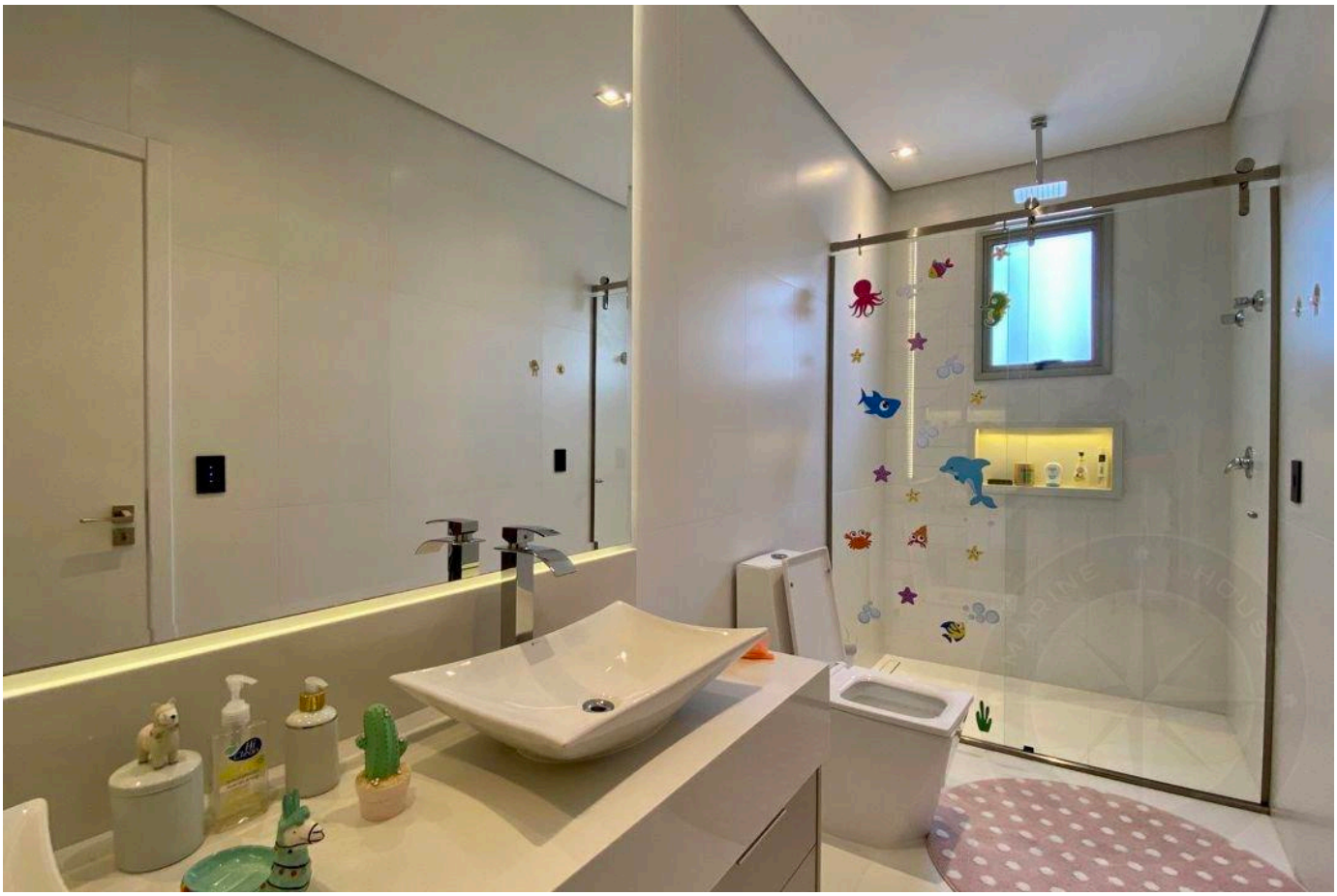

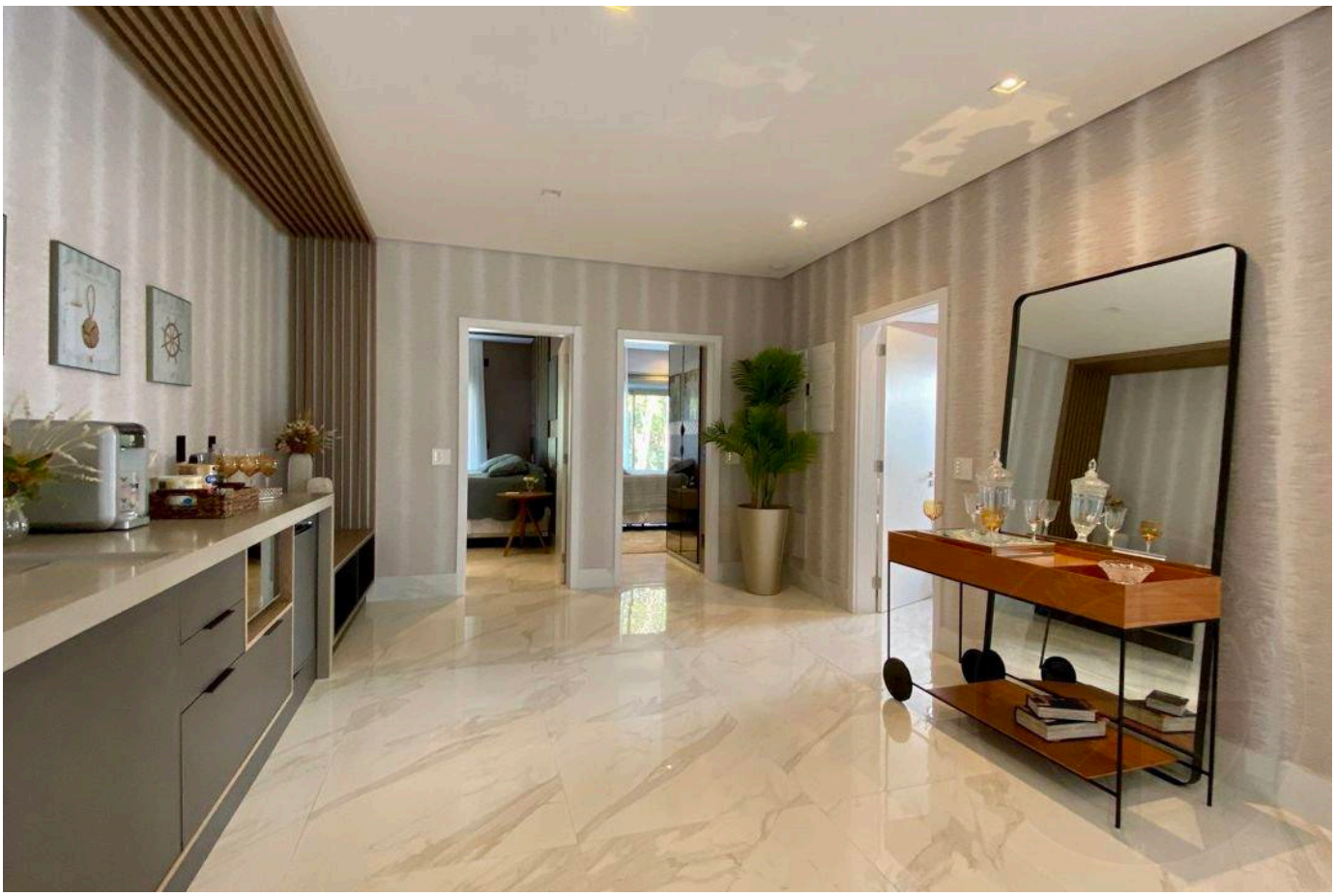

Prices and availability are subject to change without notice. The information in this document may contain errors or omissions and is subject to change, prior sale or withdrawal from the market. Images are for illustration purposes only.





Prices and availability are subject to change without notice. The information in this document may contain errors or omissions and is subject to change, prior sale or withdrawal from the market. Images are for illustration purposes only.





Prices and availability are subject to change without notice. The information in this document may contain errors or omissions and is subject to change, prior sale or withdrawal from the market. Images are for illustration purposes only.

HIGH-END LIVING IN RIVIERA DE SÃO LOURENÇO.

Alexandre Rodrigues

CRECI 44468-J

+55 (13) 99628-7514

VIEW ALL PHOTOS →

MARINEHOUSE.COM.BR