HOUSE WITH 6 EN-SUITE BEDROOMS AND 556 M² FOR SALE IN RIVIERA DE SÃO LOURENÇO

RIVIERA DE SÃO LOURENÇO · BERTIOGA

R$ 16.000.000 (US$ 2,730,375)



REF	BEDROOMS	SUITES	PARKING	AREA M²
ZY-4215	6	6	6	556

Condo fee R$ 1.600/month Property tax (IPTU) R$ 1.700/year

Prices and availability are subject to change without notice. The information in this document may contain errors or omissions and is subject to change, prior sale or withdrawal from the market. Images are for illustration purposes only.

HOUSE WITH 6 EN-SUITE BEDROOMS AND 556 M² FOR SALE IN RIVIERA DE SÃO LOURENÇO

High-end residence featuring 6 en-suite bedrooms distributed across 509 m² of built area on a 935 m² plot. The property includes 2 covered parking spaces and 2 uncovered spaces, plus utility room. Interior amenities encompass air conditioning in bedrooms and living areas, a fully equipped gourmet lounge with barbecue, swimming pool, steam sauna, hot tub and Japanese bath. The residence arrives beautifully furnished with refined finishes that exemplify its elevated standard. Located in Riviera de São Lourenço in Bertioga, this property occupies one of the most prestigious addresses on the São Paulo coast, distinguished by comprehensive infrastructure, proximity to pristine beaches and exceptional quality of life. The residence benefits from the security, convenience and exclusivity that define this acclaimed development.

UNIT FEATURES

- Air Conditioning – Bedrooms
- Air Conditioning – Living Room
- BBQ Grill
- Gourmet Lounge
- Jacuzzi
- Furnished with High-End Finishes
- Japanese Soaking Tub (Ofurô)
- Swimming Pool
- Utility Room
- Steam Sauna



Prices and availability are subject to change without notice. The information in this document may contain errors or omissions and is subject to change, prior sale or withdrawal from the market. Images are for illustration purposes only.



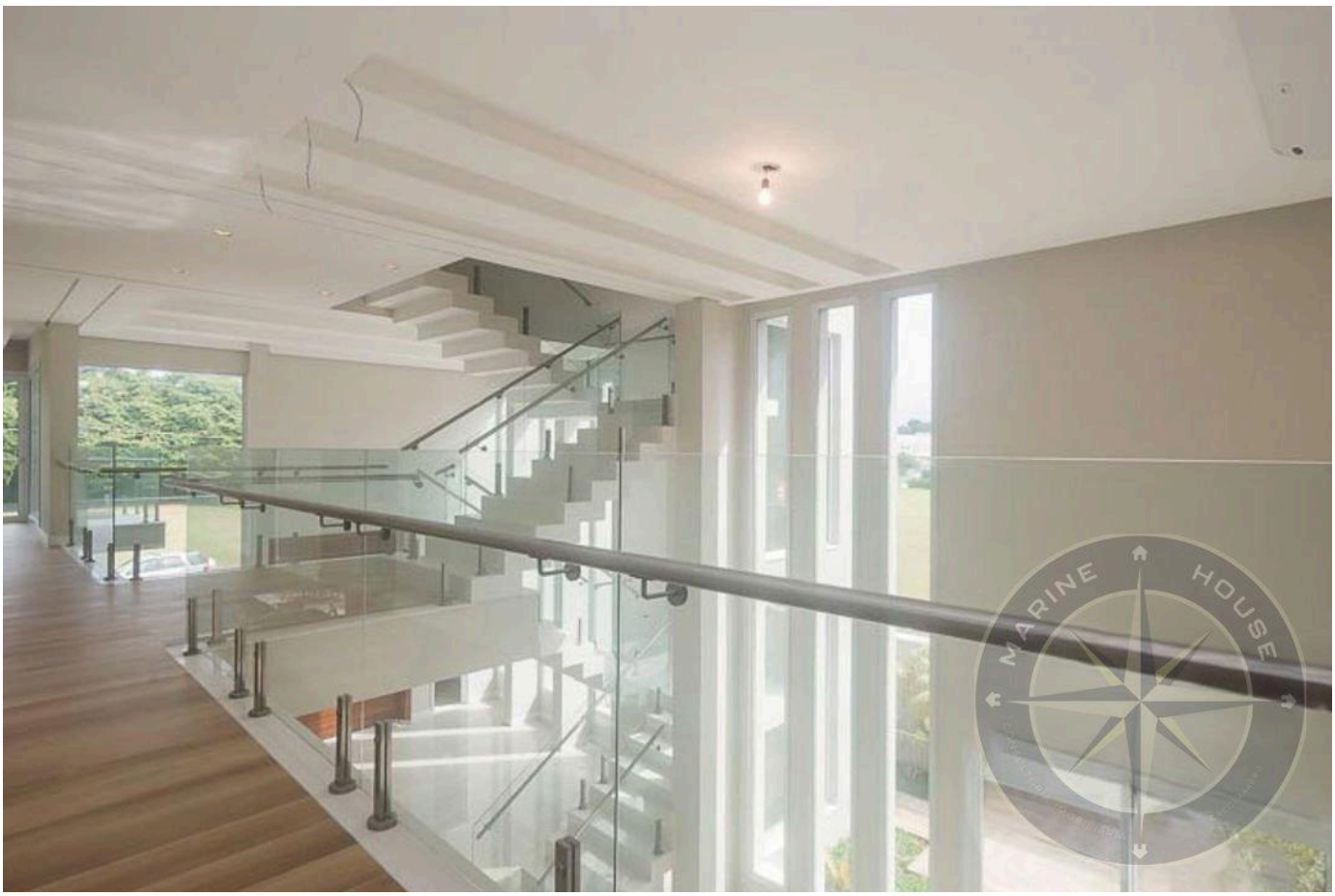

Prices and availability are subject to change without notice. The information in this document may contain errors or omissions and is subject to change, prior sale or withdrawal from the market. Images are for illustration purposes only.

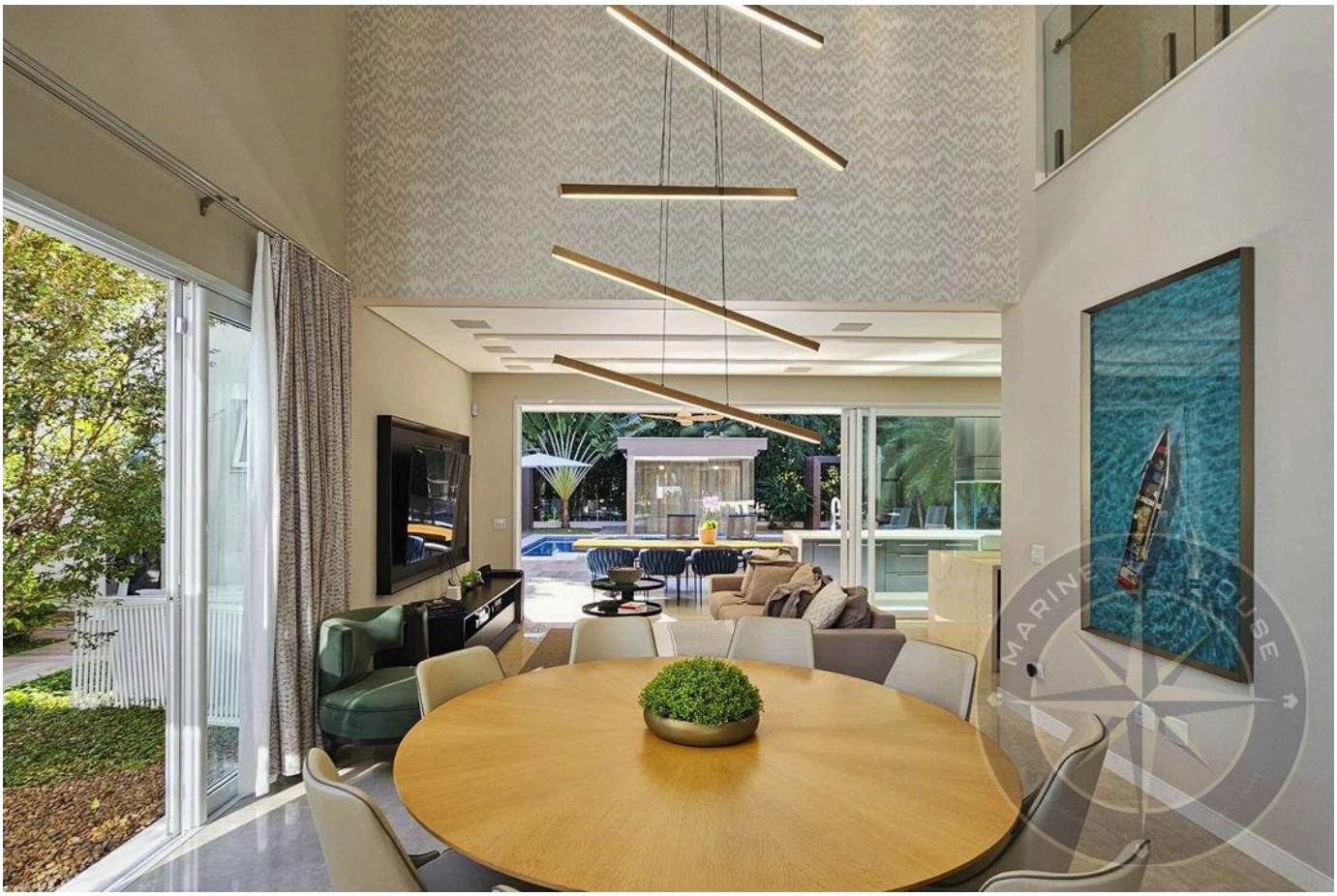

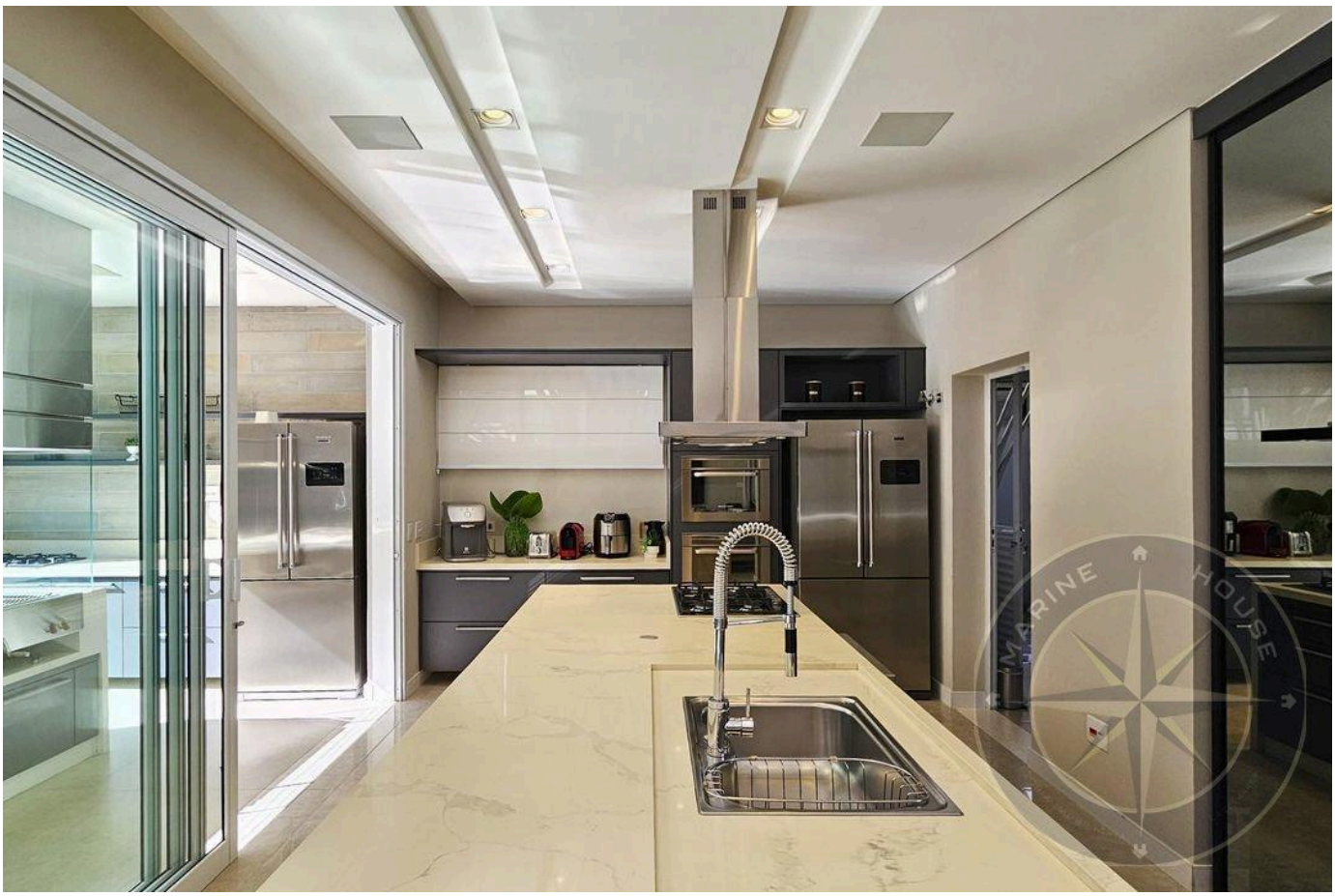

Prices and availability are subject to change without notice. The information in this document may contain errors or omissions and is subject to change, prior sale or withdrawal from the market. Images are for illustration purposes only.

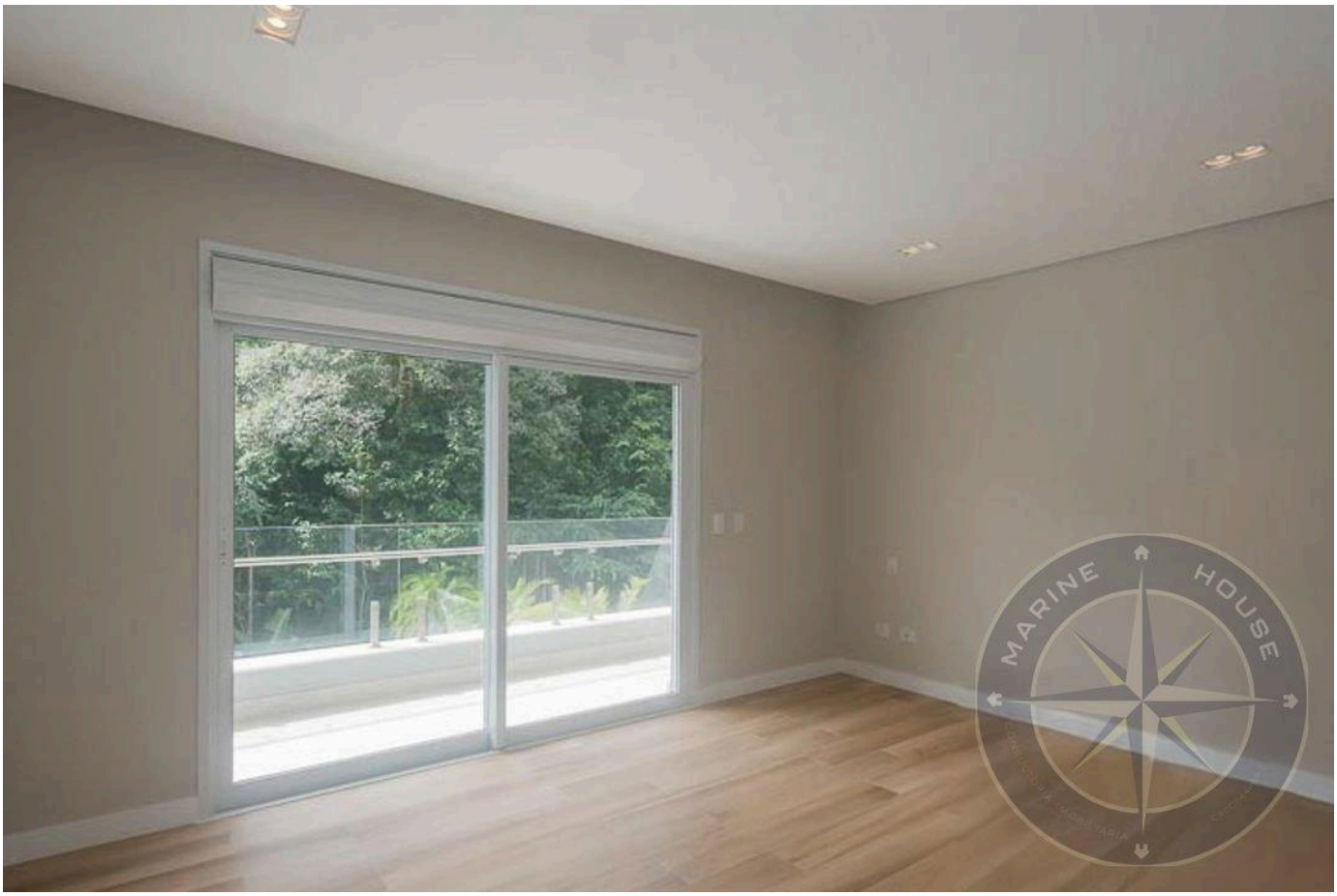



Prices and availability are subject to change without notice. The information in this document may contain errors or omissions and is subject to change, prior sale or withdrawal from the market. Images are for illustration purposes only.

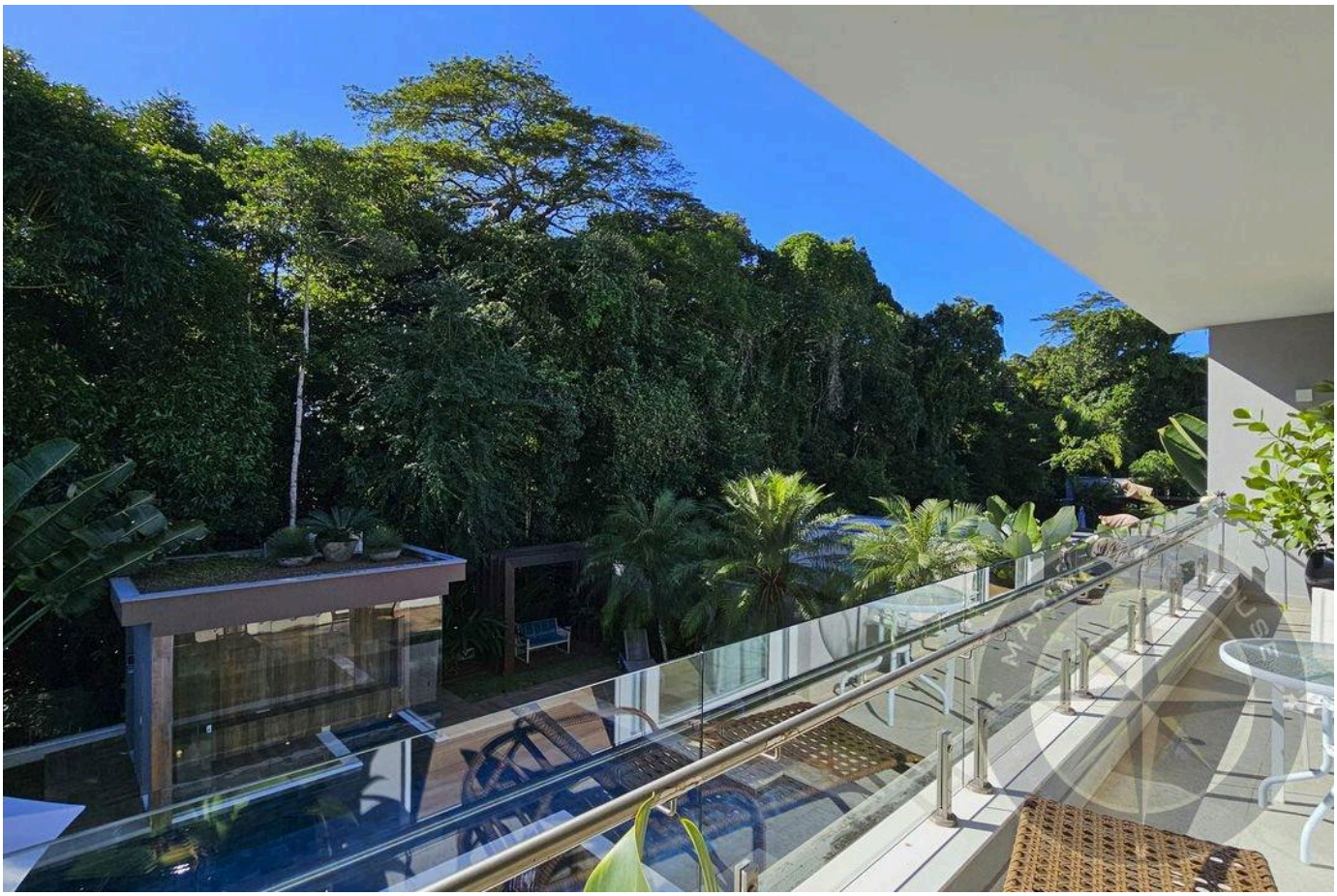



Prices and availability are subject to change without notice. The information in this document may contain errors or omissions and is subject to change, prior sale or withdrawal from the market. Images are for illustration purposes only.

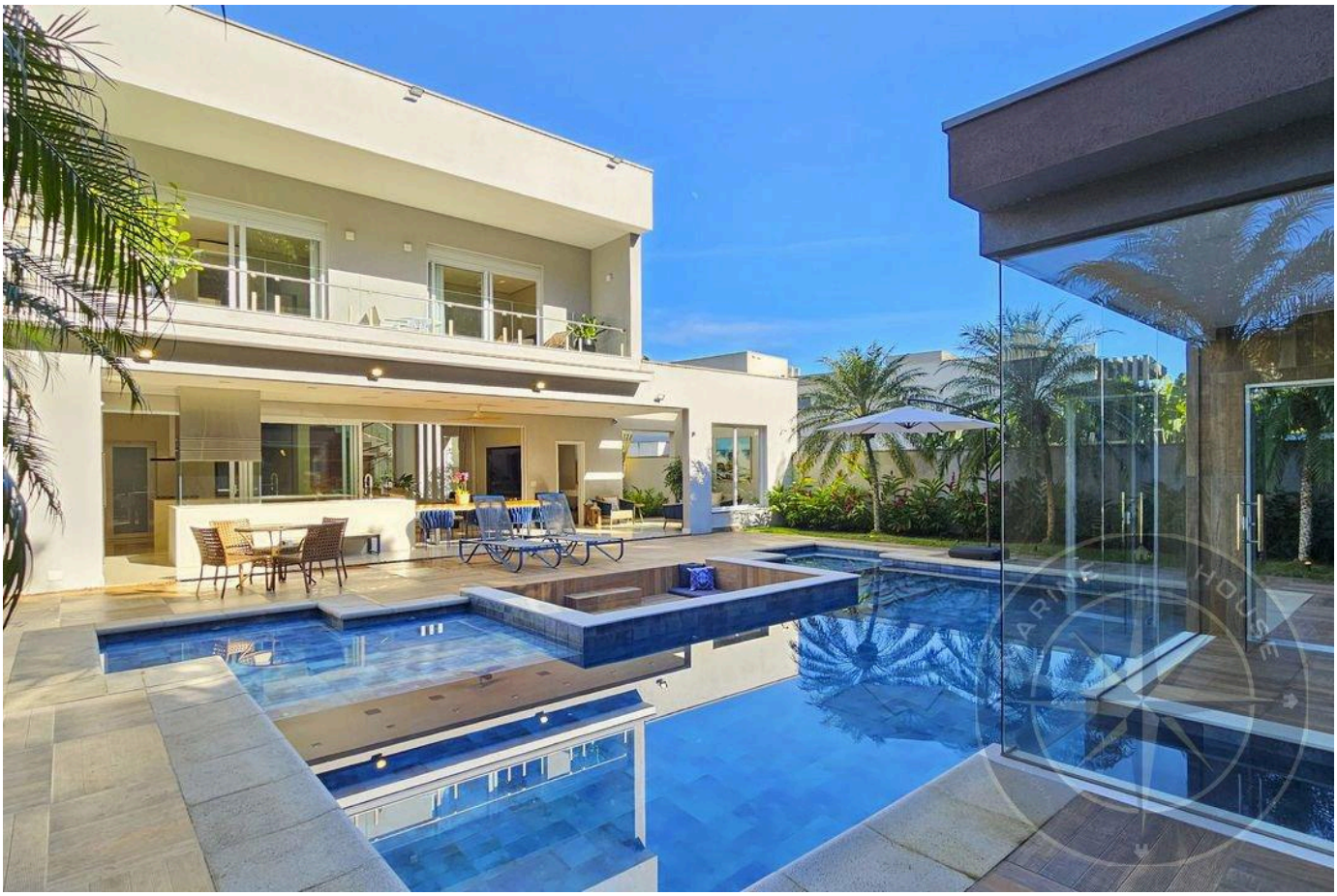



Prices and availability are subject to change without notice. The information in this document may contain errors or omissions and is subject to change, prior sale or withdrawal from the market. Images are for illustration purposes only.





Prices and availability are subject to change without notice. The information in this document may contain errors or omissions and is subject to change, prior sale or withdrawal from the market. Images are for illustration purposes only.

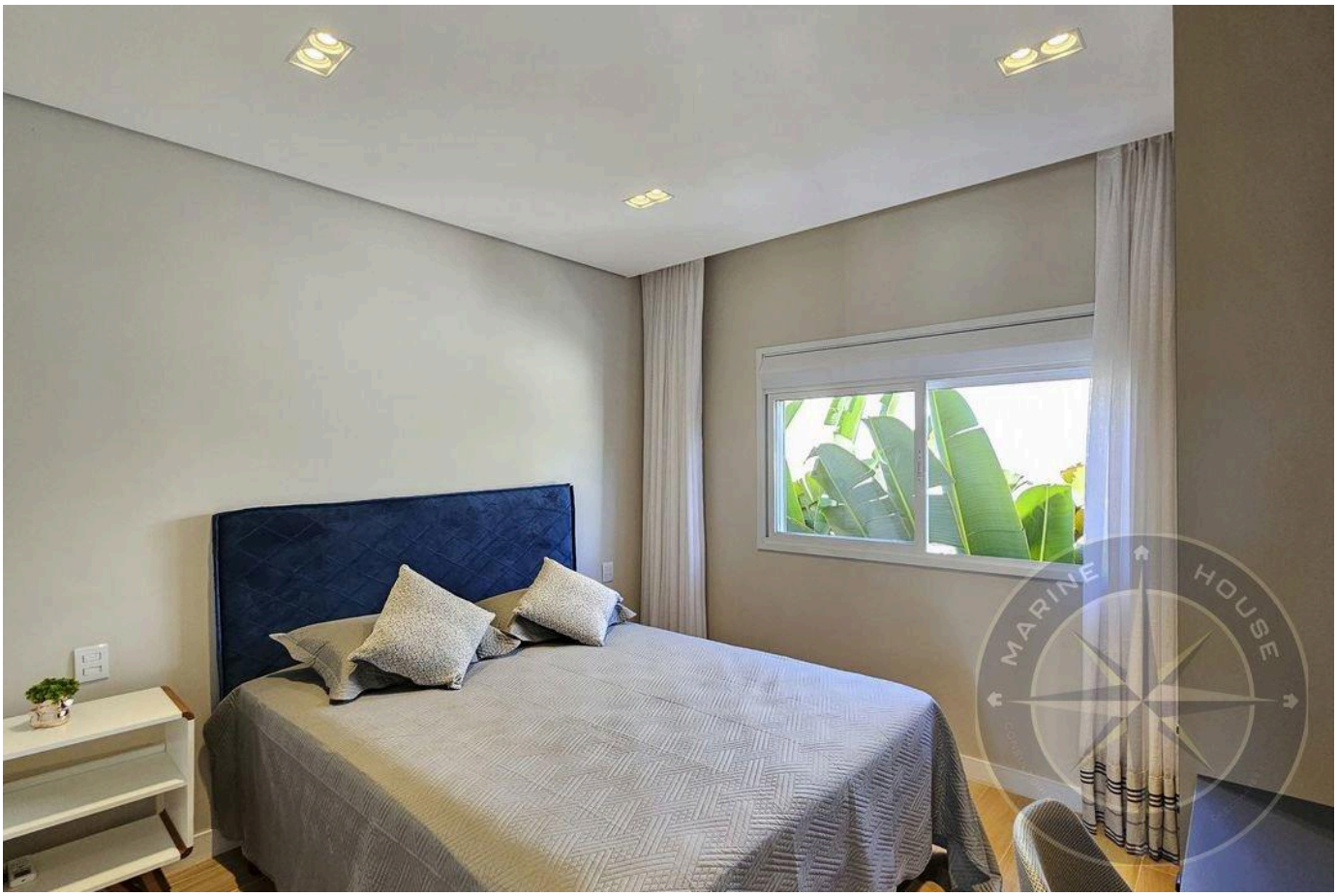



Prices and availability are subject to change without notice. The information in this document may contain errors or omissions and is subject to change, prior sale or withdrawal from the market. Images are for illustration purposes only.

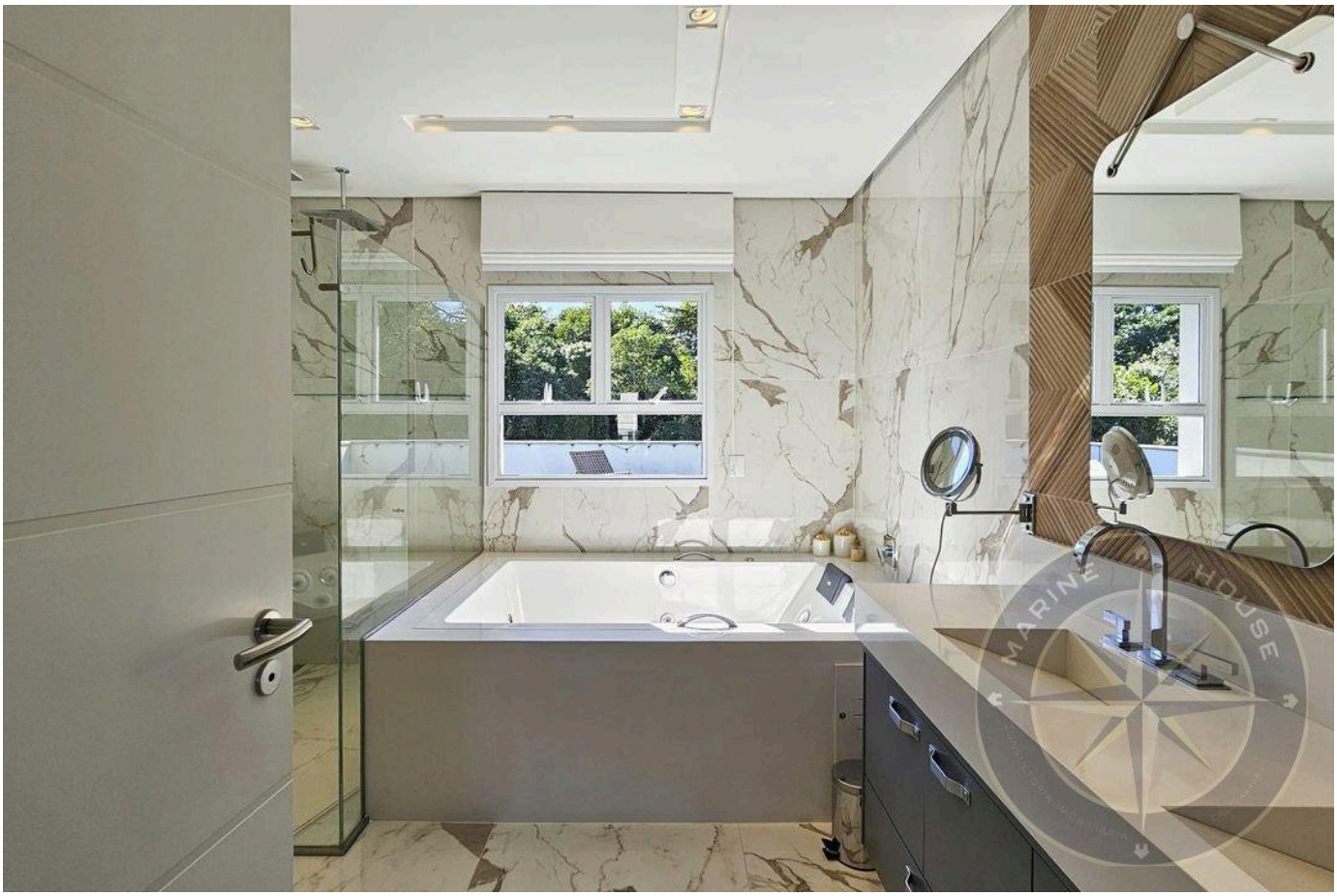



Prices and availability are subject to change without notice. The information in this document may contain errors or omissions and is subject to change, prior sale or withdrawal from the market. Images are for illustration purposes only.



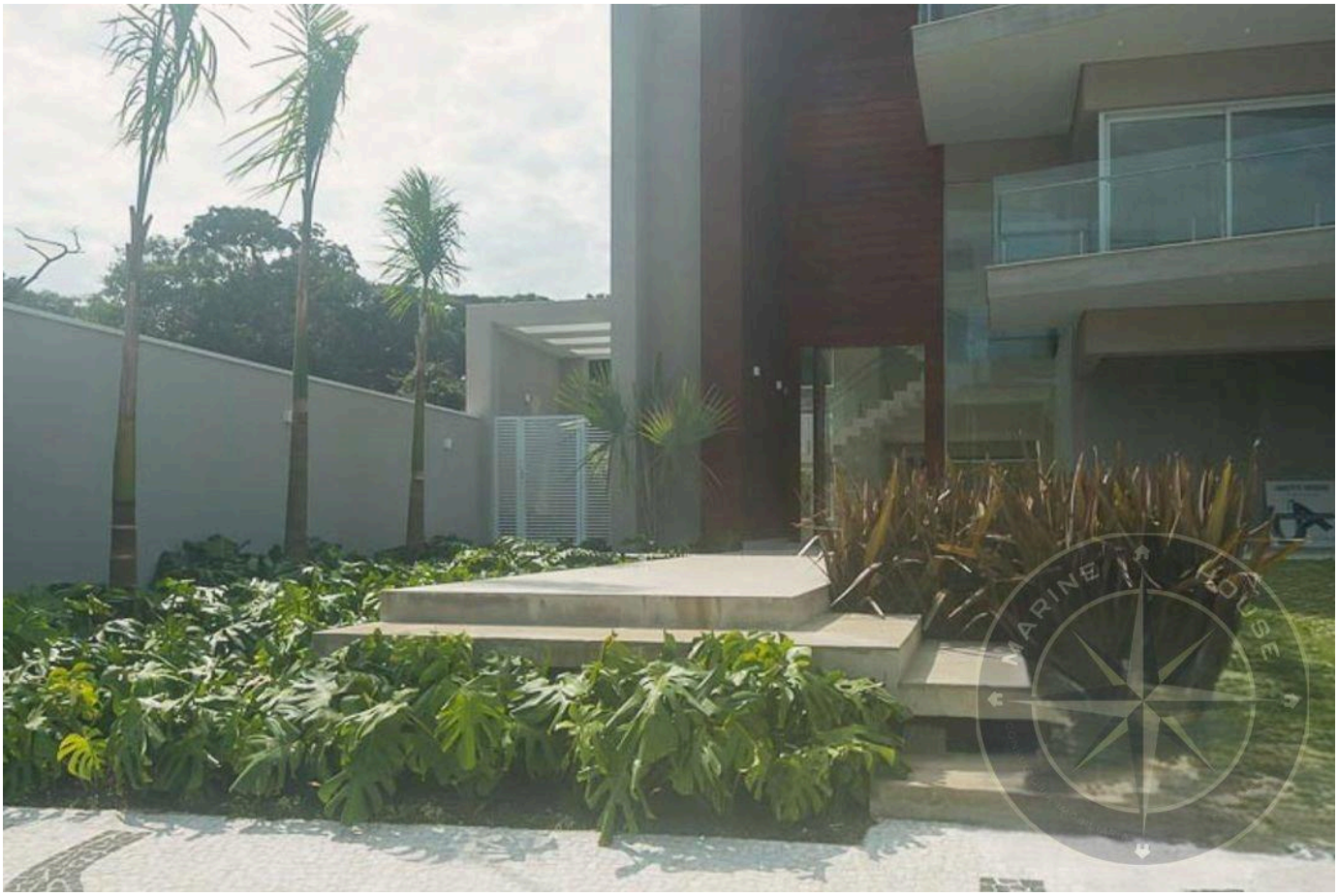

Prices and availability are subject to change without notice. The information in this document may contain errors or omissions and is subject to change, prior sale or withdrawal from the market. Images are for illustration purposes only.

HIGH-END LIVING IN RIVIERA DE SÃO LOURENÇO.

Alexandre Rodrigues

CRECI 44468-J

+55 (13) 99628-7514

VIEW ALL PHOTOS →

MARINEHOUSE.COM.BR