HOUSE WITH 7 BEDROOMS, OF WHICH 5 EN SUITE FOR SALE IN RIVIERA DE SÃO LOURENÇO

RIVIERA DE SÃO LOURENÇO · BERTIOGA

R$ 16.400.000 (US$ 2,747,069)

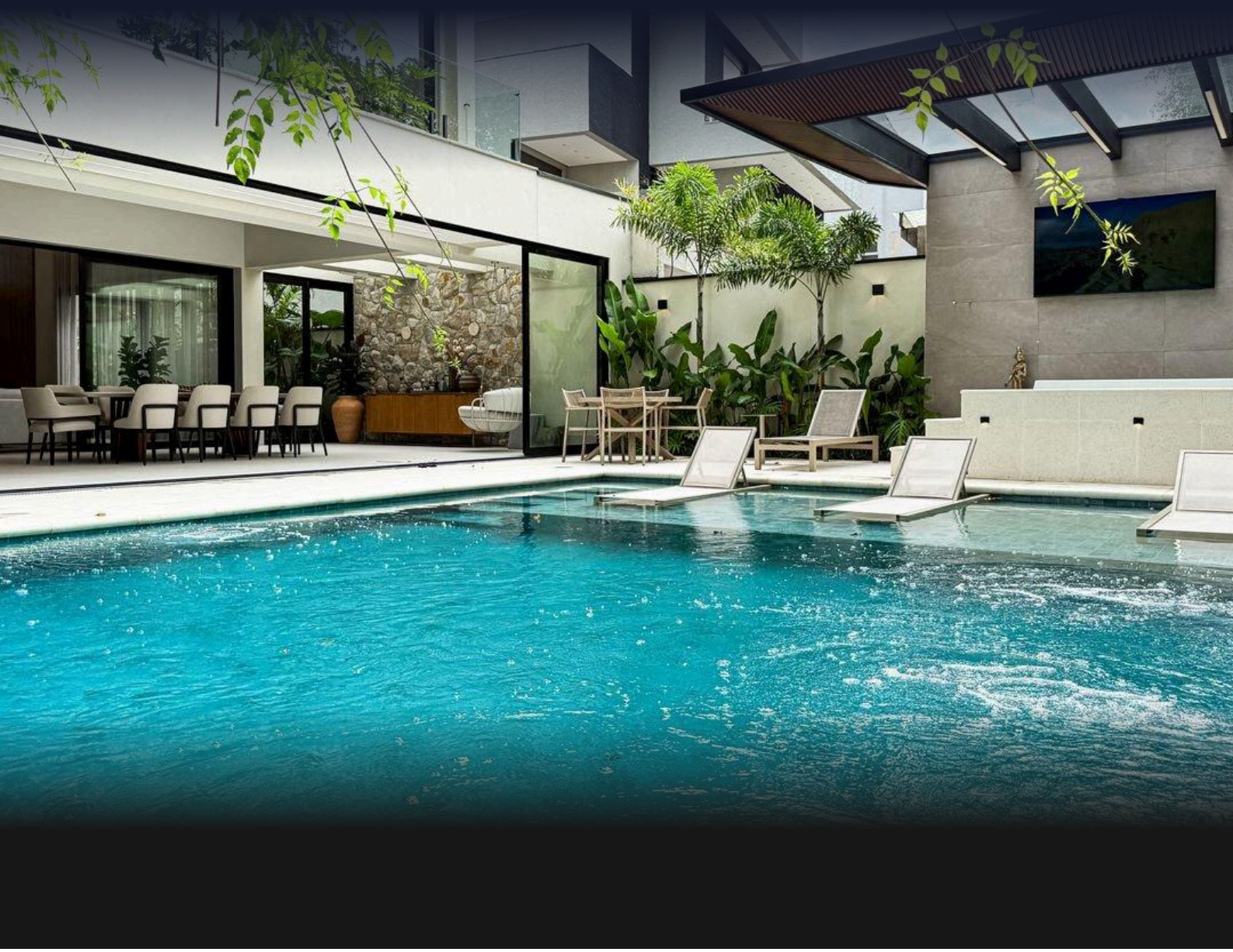

REF	BEDROOMS	SUITES	PARKING	LOT M²
ZY-4184	7	5	4	618

Prices and availability are subject to change without notice. The information in this document may contain errors or omissions and is subject to change, prior sale or withdrawal from the market. Images are for illustration purposes only.

HOUSE WITH 7 BEDROOMS, OF WHICH 5 EN SUITE FOR SALE IN RIVIERA DE SÃO LOURENÇO

High-standard residence featuring 7 bedrooms, 5 of which are en suite, distributed across 738 m² of built area on a 618 m² lot. The property offers 4 parking spaces, 2 covered, and includes a swimming pool, hot tub, soaking tub, full gourmet lounge with barbecue station, and entertainment area. The entire residence is climate-controlled with air conditioning in bedrooms and living areas, gas heating, guest powder room, and is elegantly furnished throughout. Located in Riviera de São Lourenço in Bertioga, this residence is part of one of the most prestigious coastal developments in São Paulo state, renowned for its complete infrastructure, proximity to pristine beaches, and elevated quality of life. The property is strategically positioned to deliver exceptional comfort and exclusivity to its residents.

UNIT FEATURES

- Gas Heating
- Air Conditioning – Bedrooms
- Air Conditioning – Living Room
- Balcony Draft Beer Tap
- BBQ Grill
- Gourmet Lounge
- Jacuzzi
- Powder Room
- Furnished with High-End Finishes
- Japanese Soaking Tub (Ofurô)
- Swimming Pool



Prices and availability are subject to change without notice. The information in this document may contain errors or omissions and is subject to change, prior sale or withdrawal from the market. Images are for illustration purposes only.

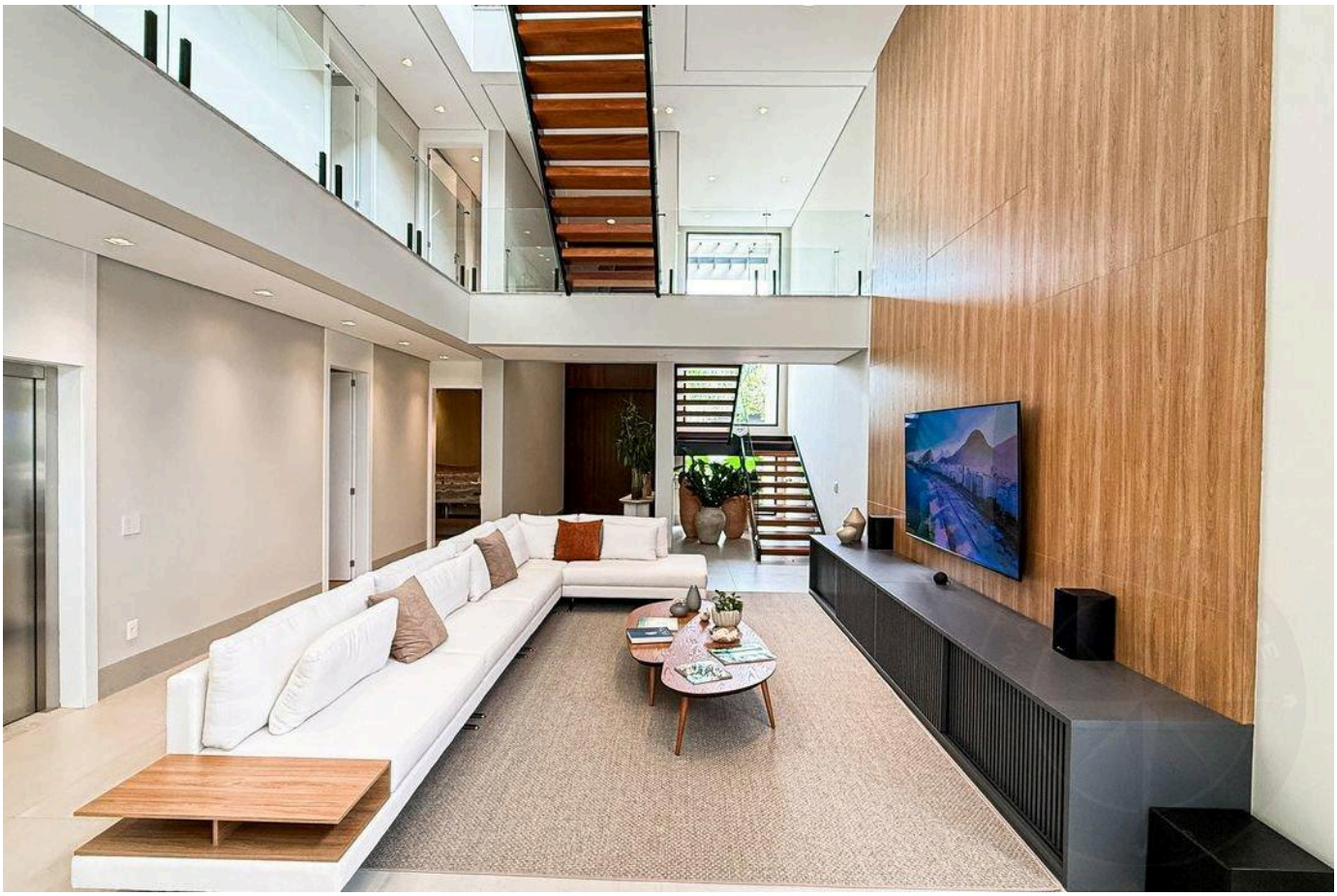

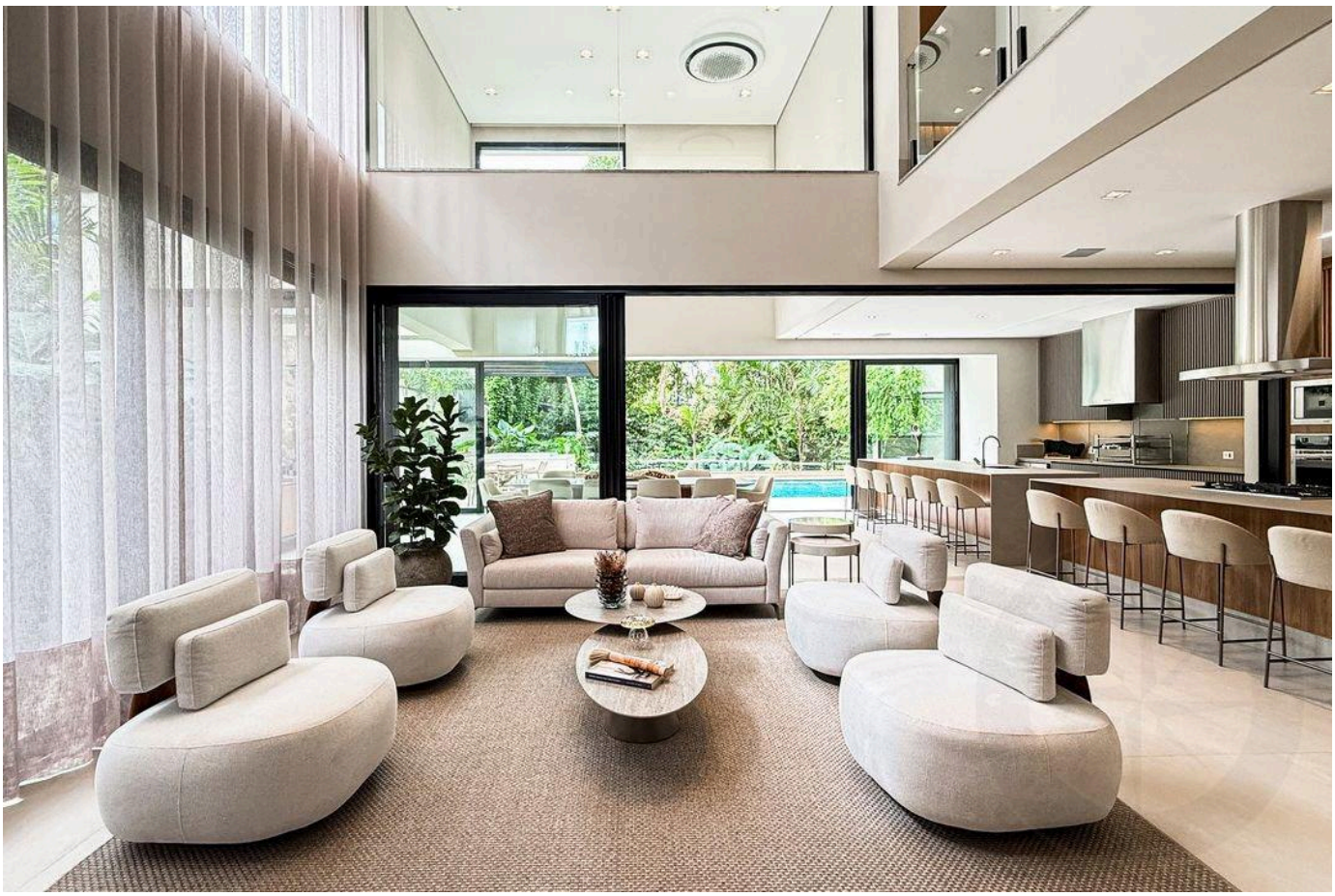

Prices and availability are subject to change without notice. The information in this document may contain errors or omissions and is subject to change, prior sale or withdrawal from the market. Images are for illustration purposes only.



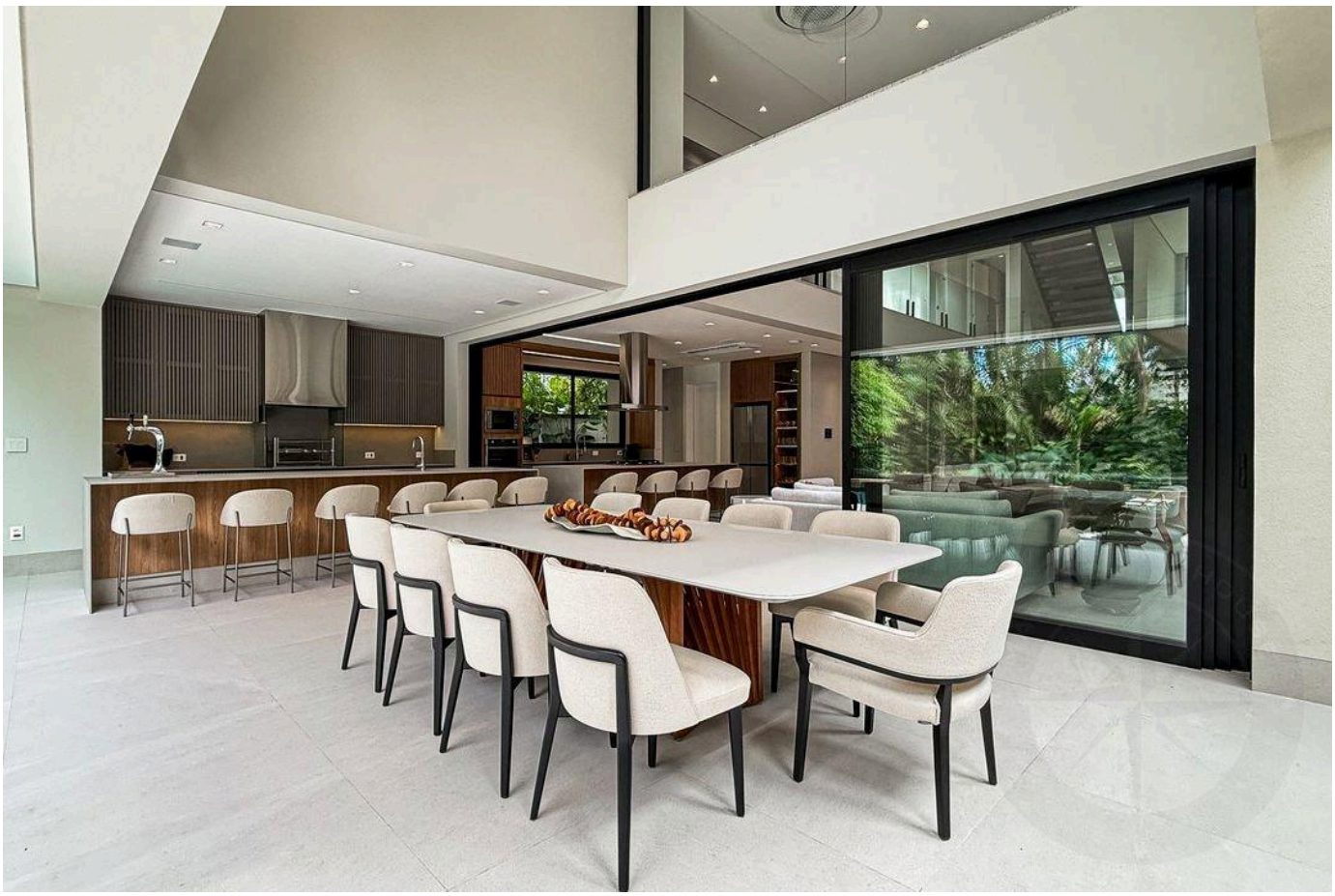

Prices and availability are subject to change without notice. The information in this document may contain errors or omissions and is subject to change, prior sale or withdrawal from the market. Images are for illustration purposes only.





Prices and availability are subject to change without notice. The information in this document may contain errors or omissions and is subject to change, prior sale or withdrawal from the market. Images are for illustration purposes only.





Prices and availability are subject to change without notice. The information in this document may contain errors or omissions and is subject to change, prior sale or withdrawal from the market. Images are for illustration purposes only.



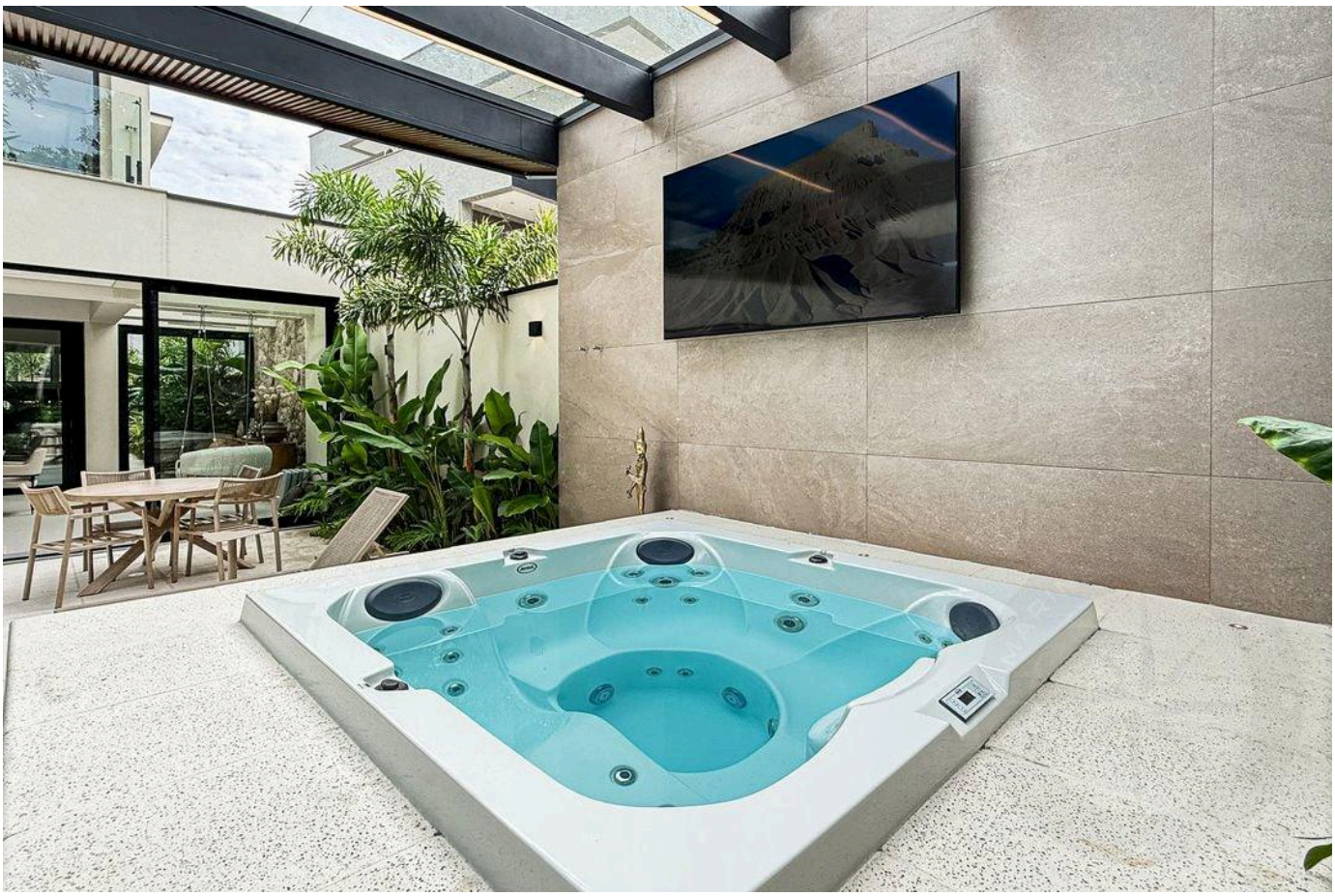

Prices and availability are subject to change without notice. The information in this document may contain errors or omissions and is subject to change, prior sale or withdrawal from the market. Images are for illustration purposes only.





Prices and availability are subject to change without notice. The information in this document may contain errors or omissions and is subject to change, prior sale or withdrawal from the market. Images are for illustration purposes only.





Prices and availability are subject to change without notice. The information in this document may contain errors or omissions and is subject to change, prior sale or withdrawal from the market. Images are for illustration purposes only.





Prices and availability are subject to change without notice. The information in this document may contain errors or omissions and is subject to change, prior sale or withdrawal from the market. Images are for illustration purposes only.

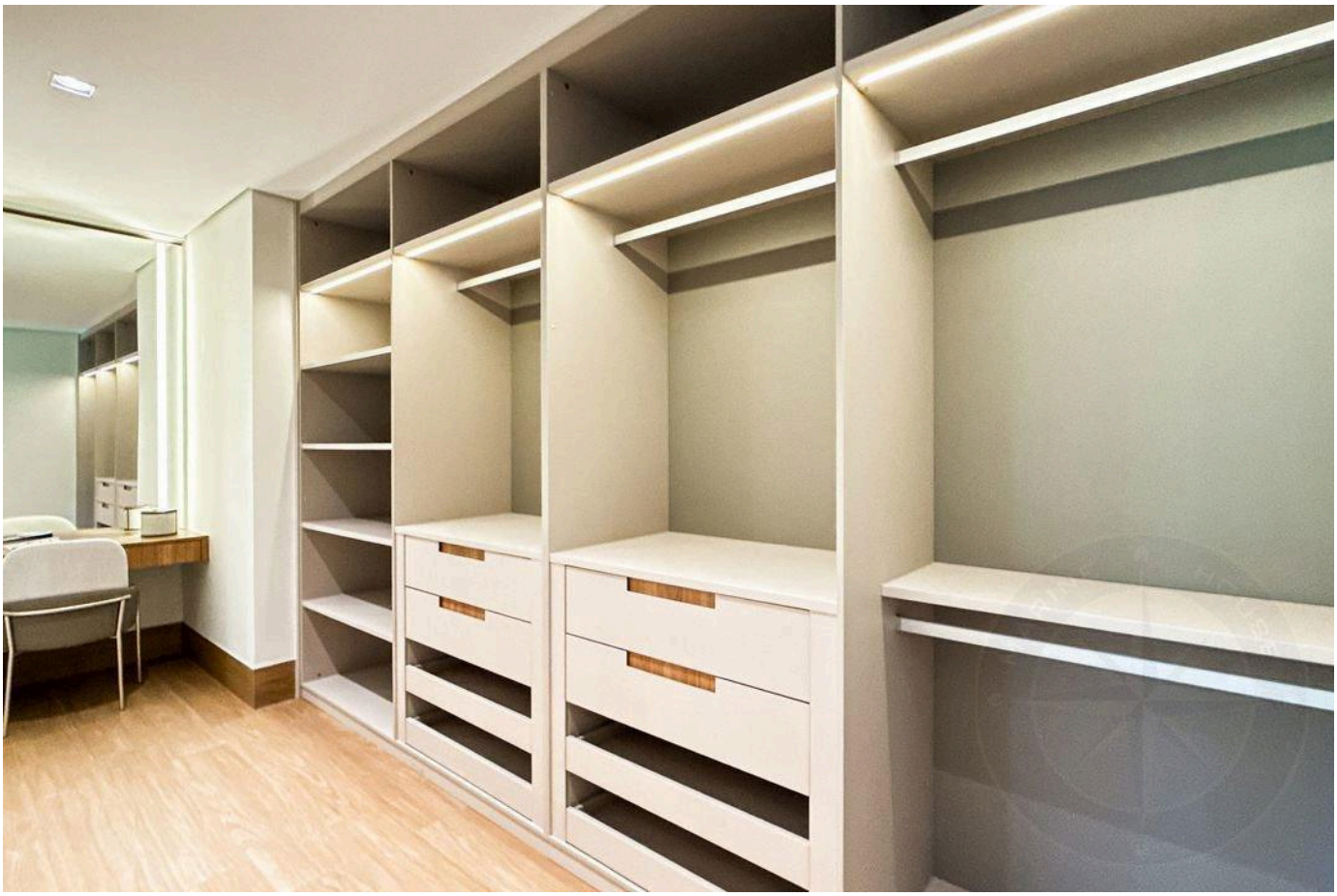

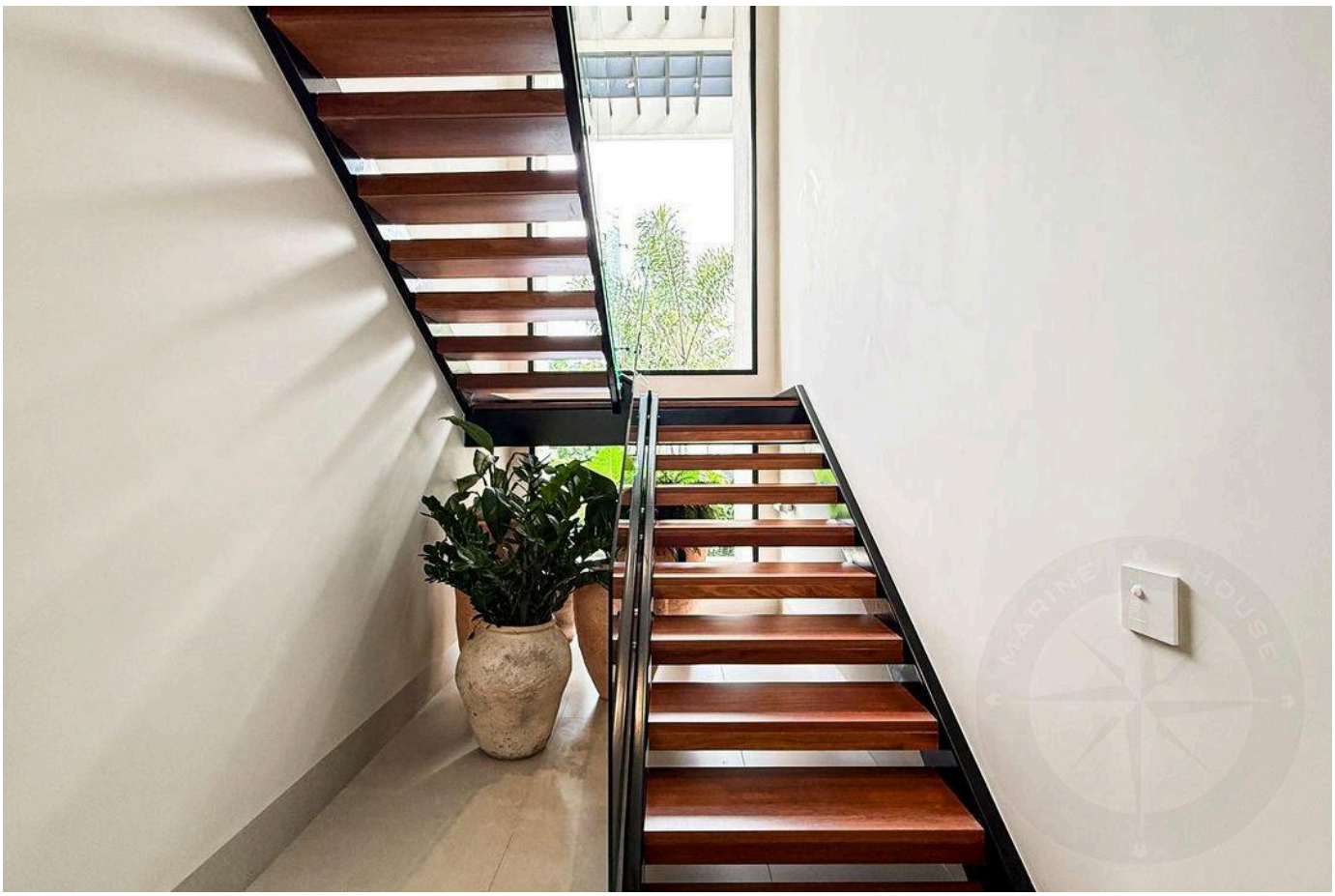

Prices and availability are subject to change without notice. The information in this document may contain errors or omissions and is subject to change, prior sale or withdrawal from the market. Images are for illustration purposes only.

HIGH-END LIVING IN RIVIERA DE SÃO LOURENÇO.

Alexandre Rodrigues

CRECI 44468-J

+55 (13) 99628-7514

VIEW ALL PHOTOS →

MARINEHOUSE.COM.BR