HOUSE WITH 6 EN-SUITE BEDROOMS FOR SALE IN RIVIERA DE SÃO LOURENÇO

RIVIERA DE SÃO LOURENÇO · BERTIOGA

R$ 15.000.000 (US$ 2,512,563)



REF	BEDROOMS	SUITES	PARKING	LOT M²
ZY-3801	6	6	6	1,191

Condo fee R$ 1.900/month Property tax (IPTU) R$ 850/year

Prices and availability are subject to change without notice. The information in this document may contain errors or omissions and is subject to change, prior sale or withdrawal from the market. Images are for illustration purposes only.

HOUSE WITH 6 EN-SUITE BEDROOMS FOR SALE IN RIVIERA DE SÃO LOURENÇO

Exceptional high-standard residence featuring 6 en-suite bedrooms across 900 m² of built area on a 1,191.34 m² lot. The property includes 2 covered parking spaces and 4 open parking areas, complemented by comprehensive leisure infrastructure: swimming pool, hot tub, ofuro, steam sauna, fully equipped gym, home theater and game room for adults. Additional amenities comprise a Draft Beer Lounge, barbecue station, gourmet lounge and expansive landscaped grounds, plus utility room. The residence is furnished with high-end finishes and climate-controlled throughout all social areas and bedrooms, with gas-heated showers and powder room. Located in Riviera de São Lourenço in Bertioga, this property exemplifies one of São Paulo's most prestigious coastal condominiums, distinguished by complete infrastructure, proximity to pristine beaches and exceptional quality of life standards. An exclusive residential experience for those seeking maximum comfort and sophistication.

UNIT FEATURES

- Fully Equipped Gym
- Air Conditioning – Bedrooms
- Air Conditioning – Living Room
- Green Area
- Balcony Draft Beer Tap
- BBQ Grill
- Gas-Heated Shower
- Gourmet Lounge
- Jacuzzi
- Home Theater
- Powder Room
- Furnished with High-End Finishes
- Japanese Soaking Tub (Ofurô)
- Swimming Pool
- Utility Room
- Adult Game Room
- Steam Sauna



Prices and availability are subject to change without notice. The information in this document may contain errors or omissions and is subject to change, prior sale or withdrawal from the market. Images are for illustration purposes only.



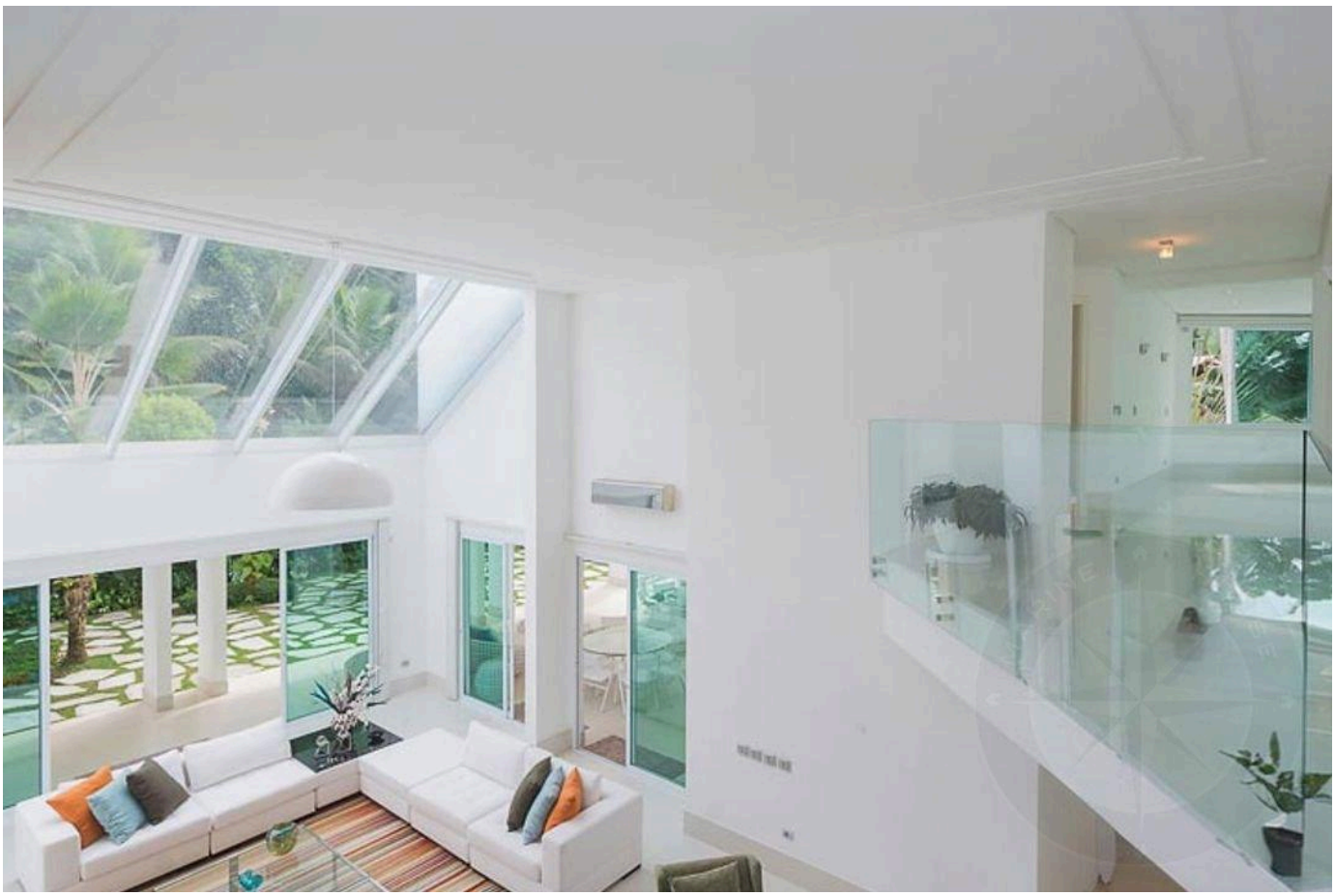

Prices and availability are subject to change without notice. The information in this document may contain errors or omissions and is subject to change, prior sale or withdrawal from the market. Images are for illustration purposes only.





Prices and availability are subject to change without notice. The information in this document may contain errors or omissions and is subject to change, prior sale or withdrawal from the market. Images are for illustration purposes only.





Prices and availability are subject to change without notice. The information in this document may contain errors or omissions and is subject to change, prior sale or withdrawal from the market. Images are for illustration purposes only.

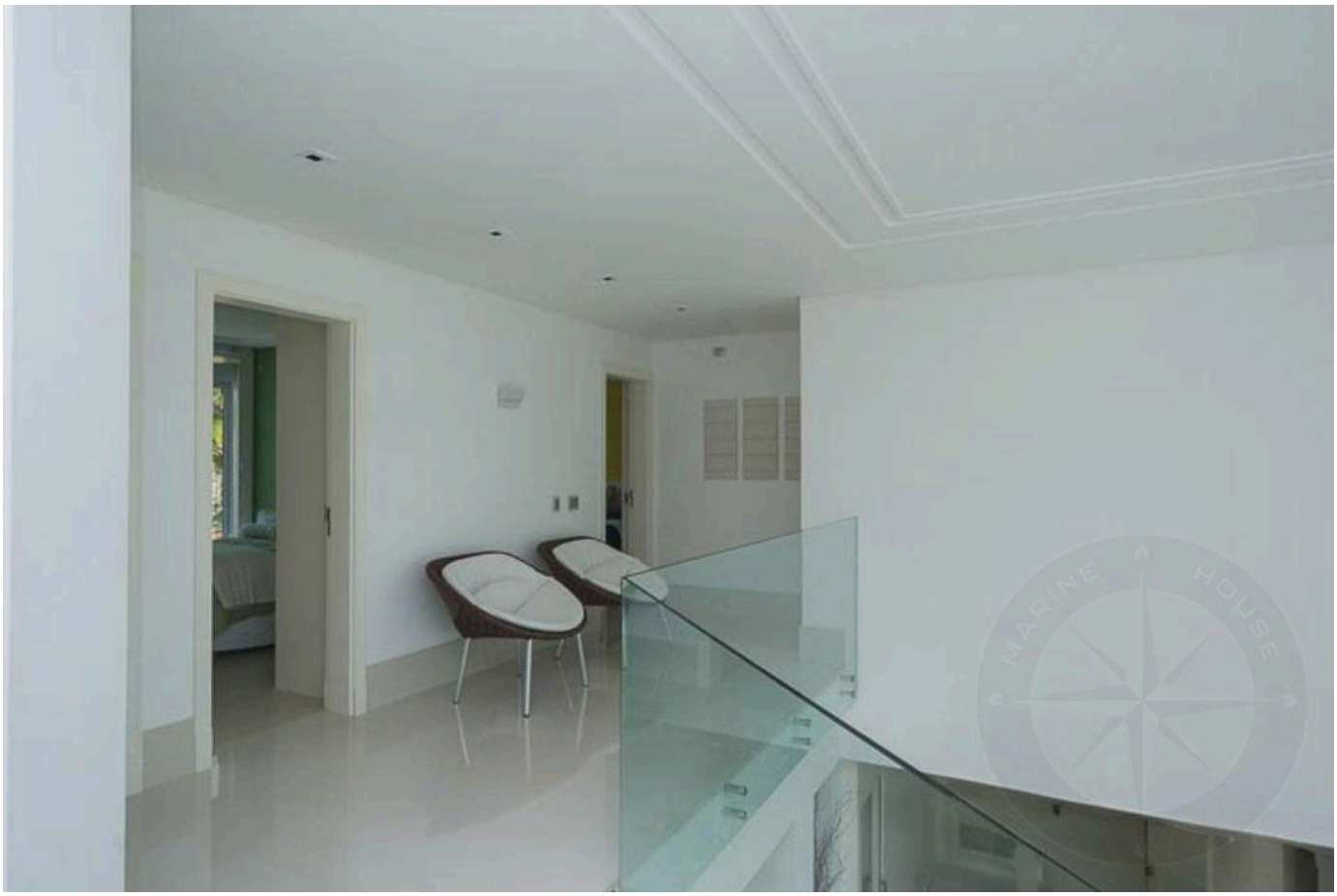



Prices and availability are subject to change without notice. The information in this document may contain errors or omissions and is subject to change, prior sale or withdrawal from the market. Images are for illustration purposes only.

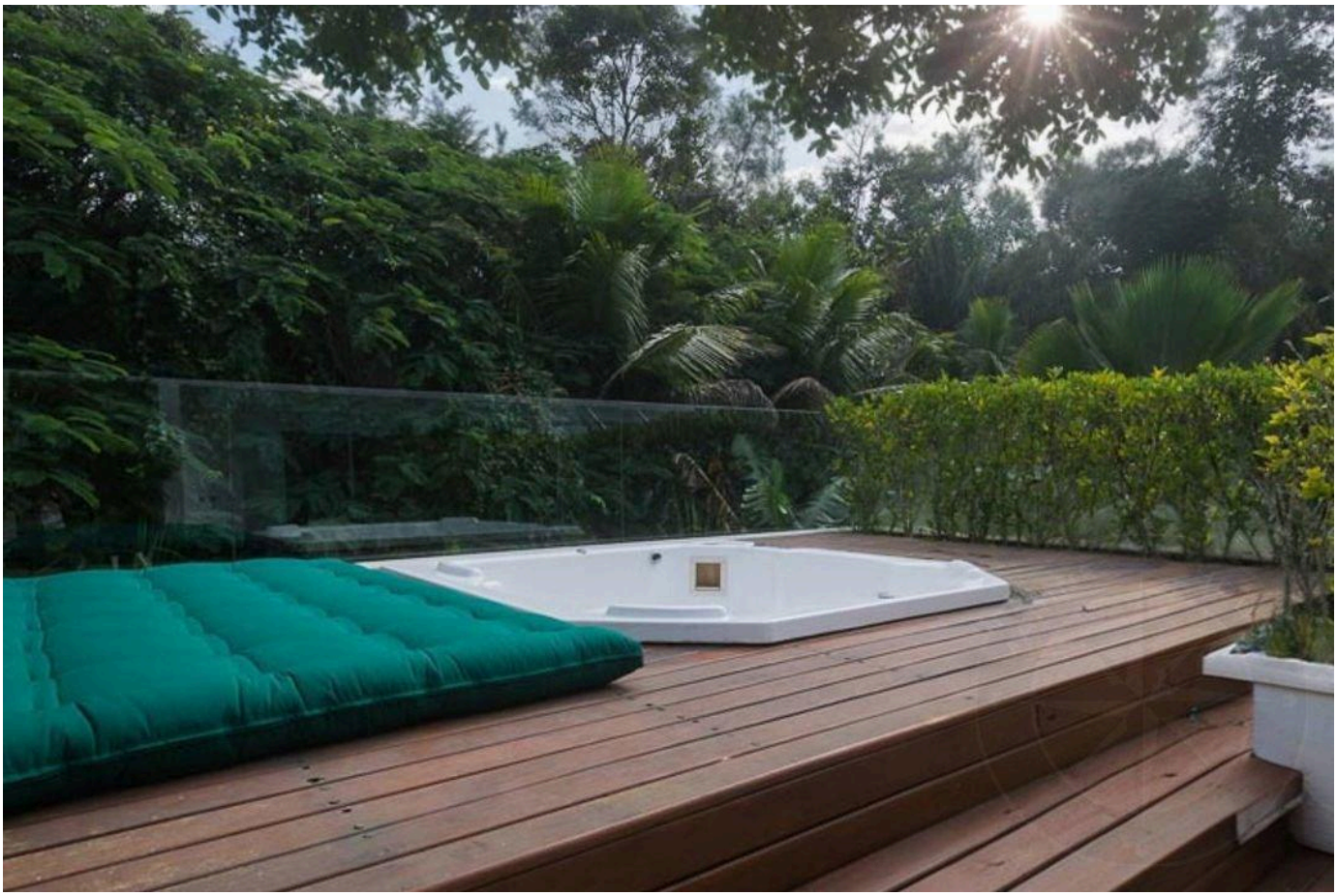



Prices and availability are subject to change without notice. The information in this document may contain errors or omissions and is subject to change, prior sale or withdrawal from the market. Images are for illustration purposes only.

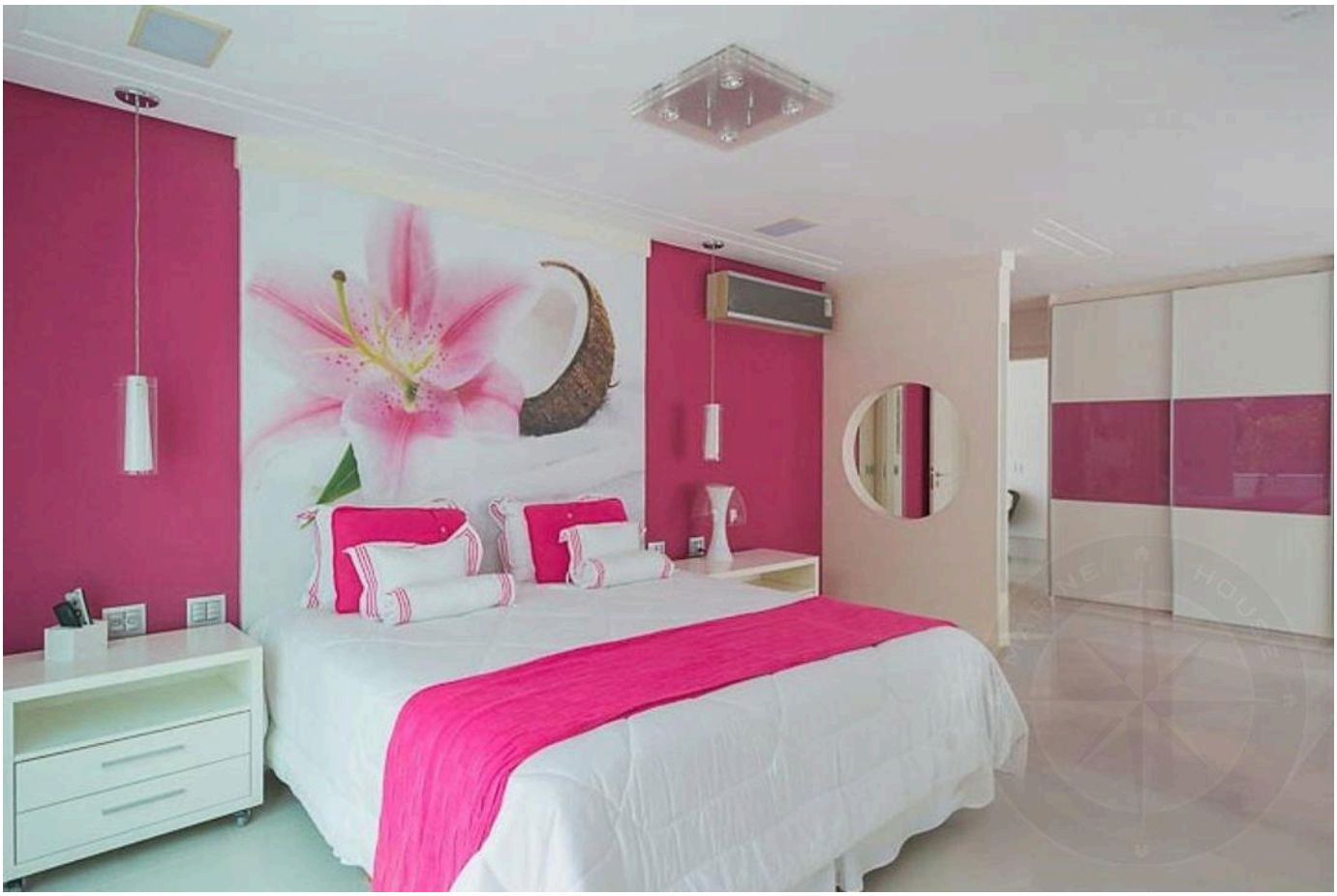



Prices and availability are subject to change without notice. The information in this document may contain errors or omissions and is subject to change, prior sale or withdrawal from the market. Images are for illustration purposes only.



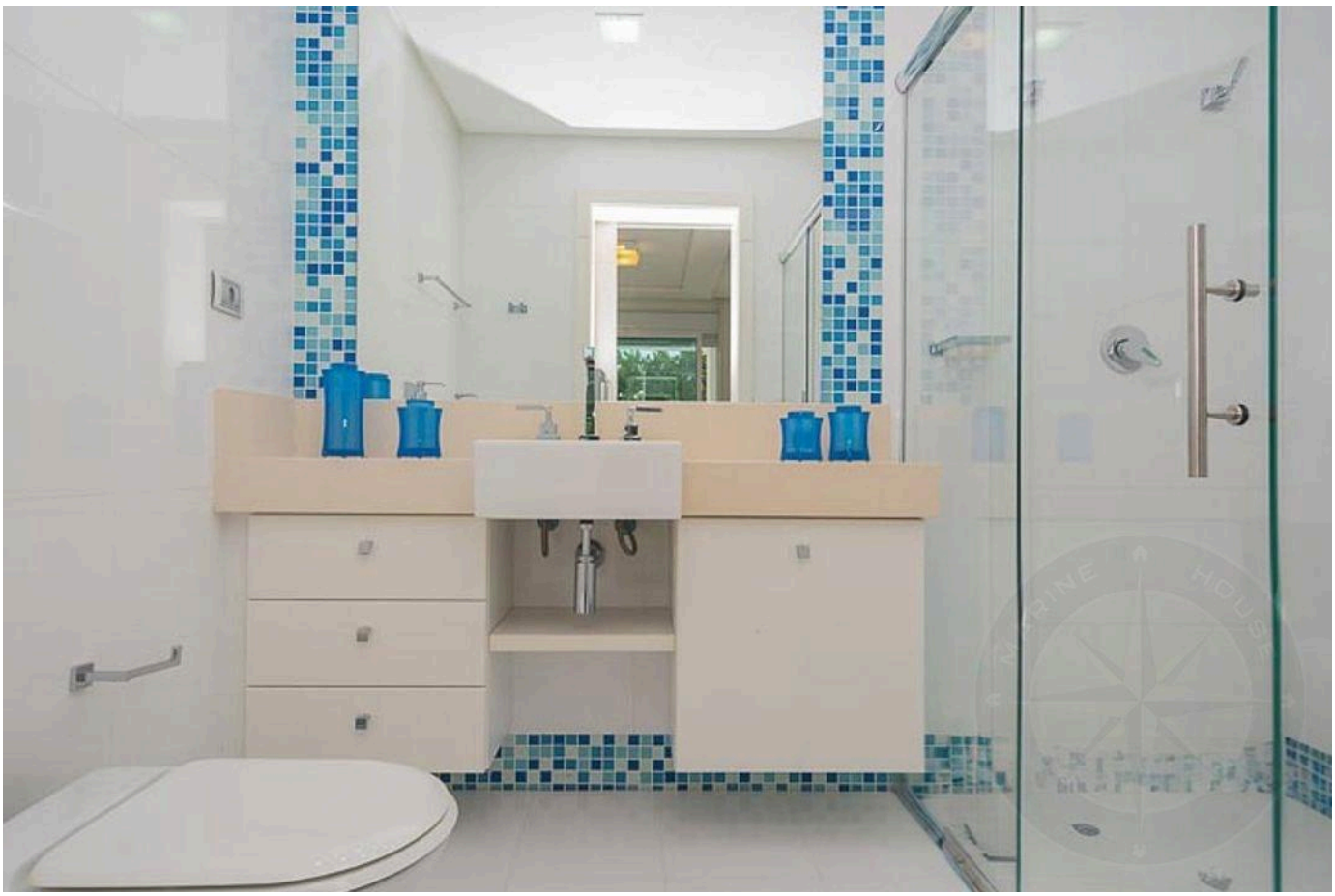

Prices and availability are subject to change without notice. The information in this document may contain errors or omissions and is subject to change, prior sale or withdrawal from the market. Images are for illustration purposes only.

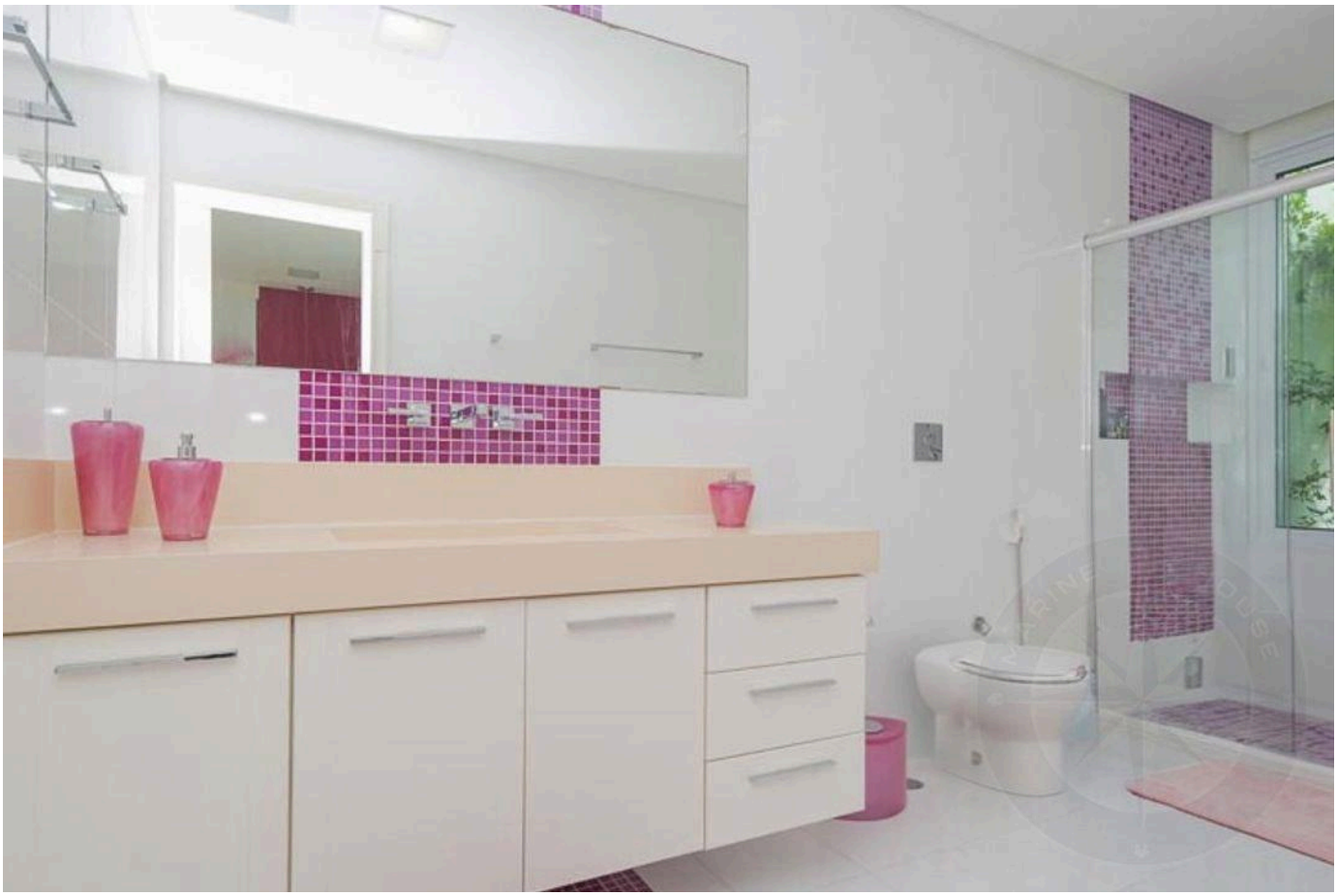



Prices and availability are subject to change without notice. The information in this document may contain errors or omissions and is subject to change, prior sale or withdrawal from the market. Images are for illustration purposes only.



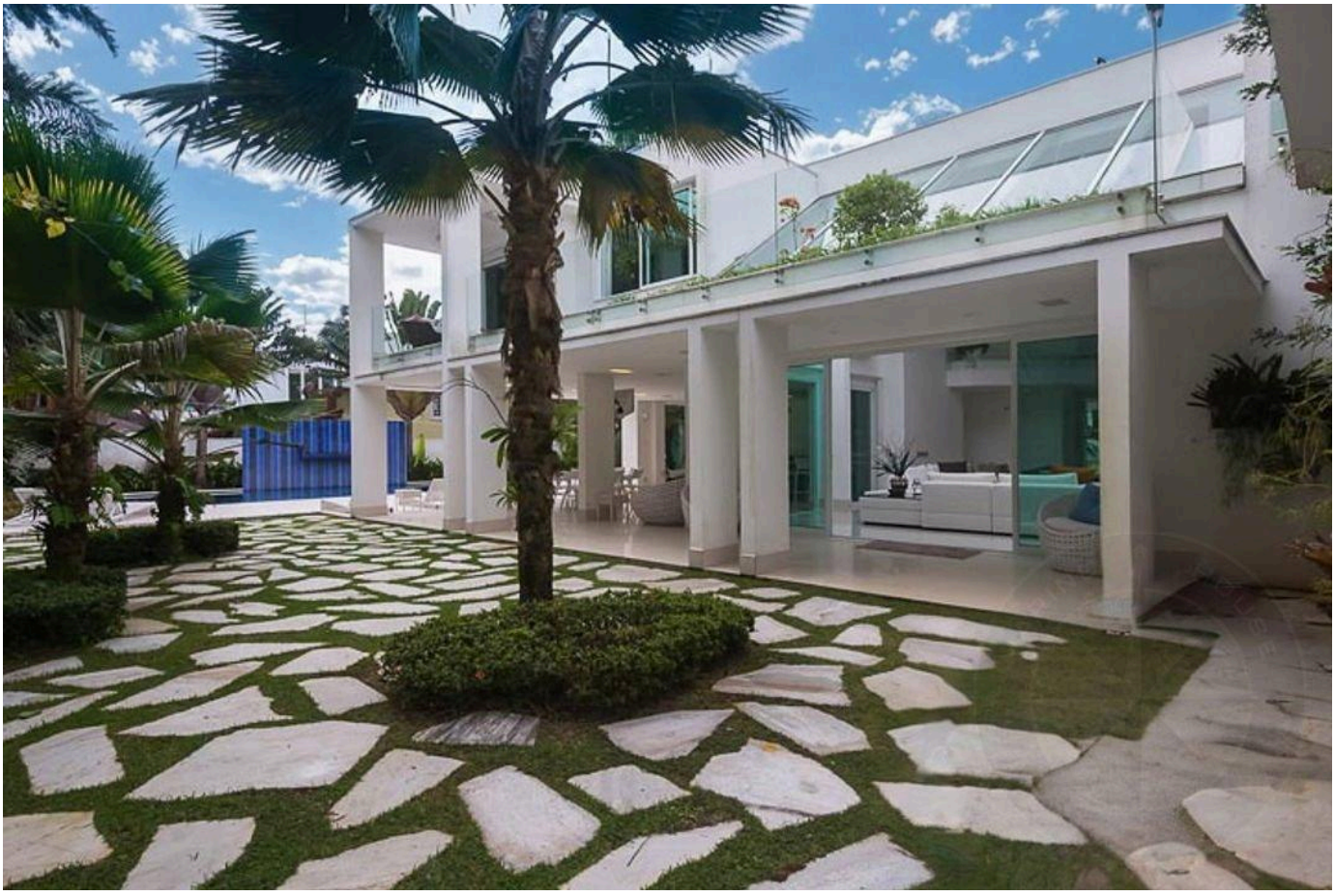

Prices and availability are subject to change without notice. The information in this document may contain errors or omissions and is subject to change, prior sale or withdrawal from the market. Images are for illustration purposes only.

HIGH-END LIVING IN RIVIERA DE SÃO LOURENÇO.

Alexandre Rodrigues

CRECI 44468-J

+55 (13) 99628-7514

VIEW ALL PHOTOS →

MARINEHOUSE.COM.BR