HOUSE WITH 8 BEDROOMS, OF WHICH 6 EN SUITE, AND 288 M² FOR SALE IN RIVIERA DE SÃO LOURENÇO

RIVIERA DE SÃO LOURENÇO · BERTIOGA

R$ 2.450.000 (US$ 410,385)



REF	BEDROOMS	SUITES	PARKING	AREA M²
ZY-3783	8	6	6	288

Condo fee R$ 1.150/month Property tax (IPTU) R$ 490/year

Prices and availability are subject to change without notice. The information in this document may contain errors or omissions and is subject to change, prior sale or withdrawal from the market. Images are for illustration purposes only.

HOUSE WITH 8 BEDROOMS, OF WHICH 6 EN SUITE, AND 288 M² FOR SALE IN RIVIERA DE SÃO LOURENÇO

Sophisticated beachfront residence featuring six en suite bedrooms across 250 m² of built area on a 420 m² lot. The property includes two open parking spaces, swimming pool, barbecue area, landscaped gardens, and is beautifully furnished to provide comfort and functionality for discerning families seeking premium seaside living. Located in Riviera de São Lourenço, Bertioga, this residence is part of one of São Paulo's most prestigious coastal developments, distinguished by comprehensive infrastructure, proximity to pristine beaches, and exceptional quality of life standards. Convenient access to services, shopping, and entertainment completes the exceptional location of this property.

UNIT FEATURES

- Green Area
- BBQ Grill
- Furnished
- Swimming Pool



Prices and availability are subject to change without notice. The information in this document may contain errors or omissions and is subject to change, prior sale or withdrawal from the market. Images are for illustration purposes only.





Prices and availability are subject to change without notice. The information in this document may contain errors or omissions and is subject to change, prior sale or withdrawal from the market. Images are for illustration purposes only.

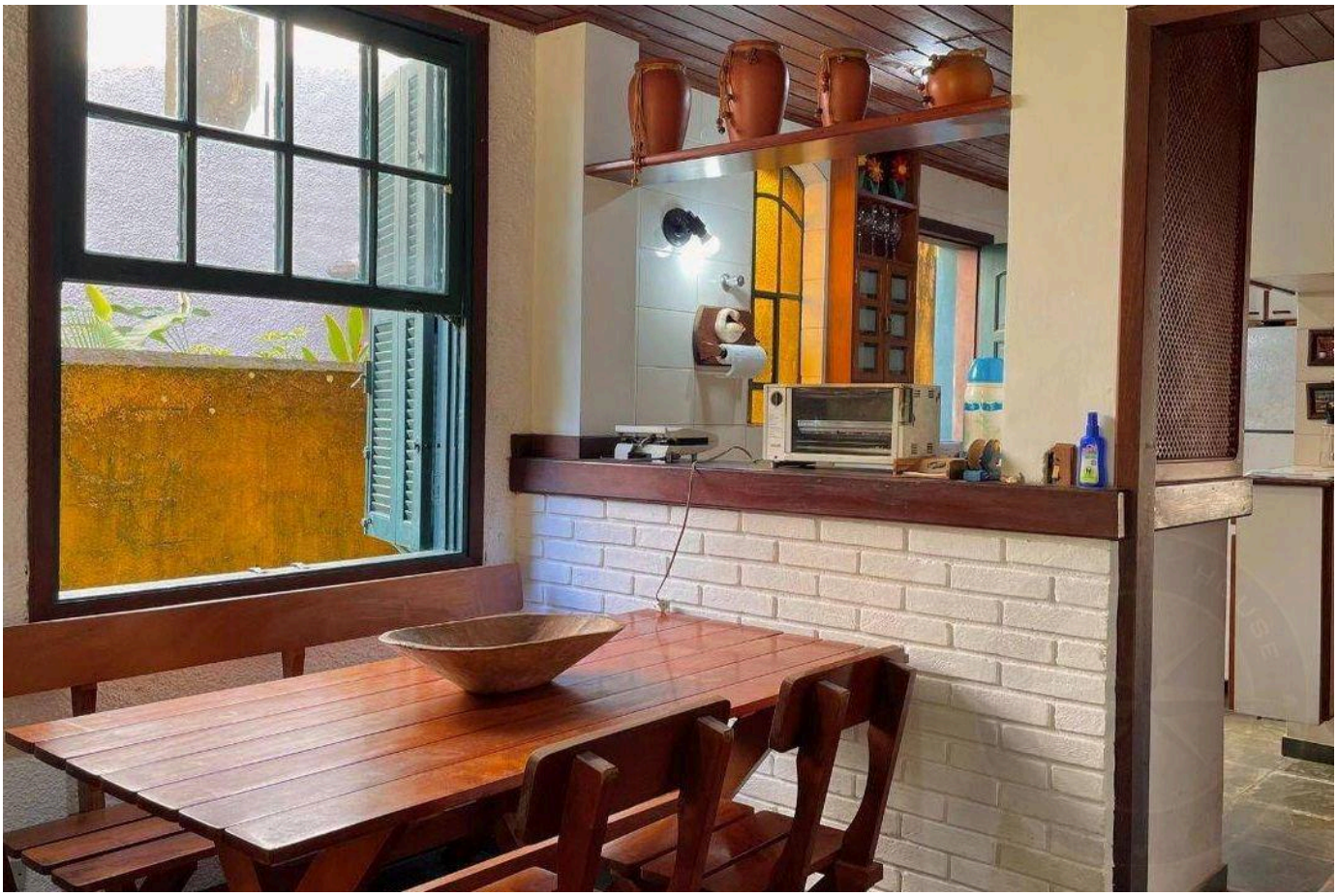

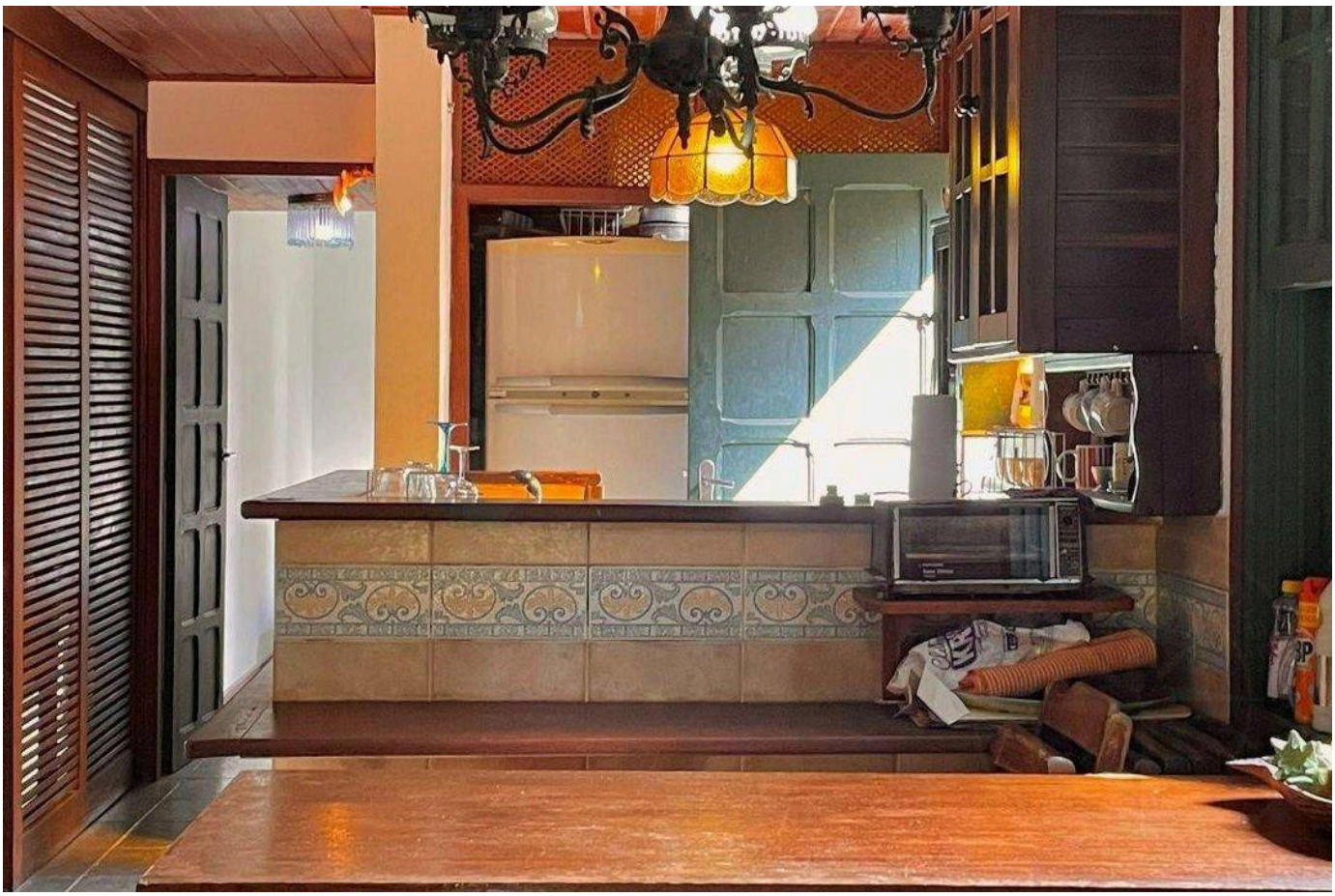

Prices and availability are subject to change without notice. The information in this document may contain errors or omissions and is subject to change, prior sale or withdrawal from the market. Images are for illustration purposes only.





Prices and availability are subject to change without notice. The information in this document may contain errors or omissions and is subject to change, prior sale or withdrawal from the market. Images are for illustration purposes only.





Prices and availability are subject to change without notice. The information in this document may contain errors or omissions and is subject to change, prior sale or withdrawal from the market. Images are for illustration purposes only.





Prices and availability are subject to change without notice. The information in this document may contain errors or omissions and is subject to change, prior sale or withdrawal from the market. Images are for illustration purposes only.

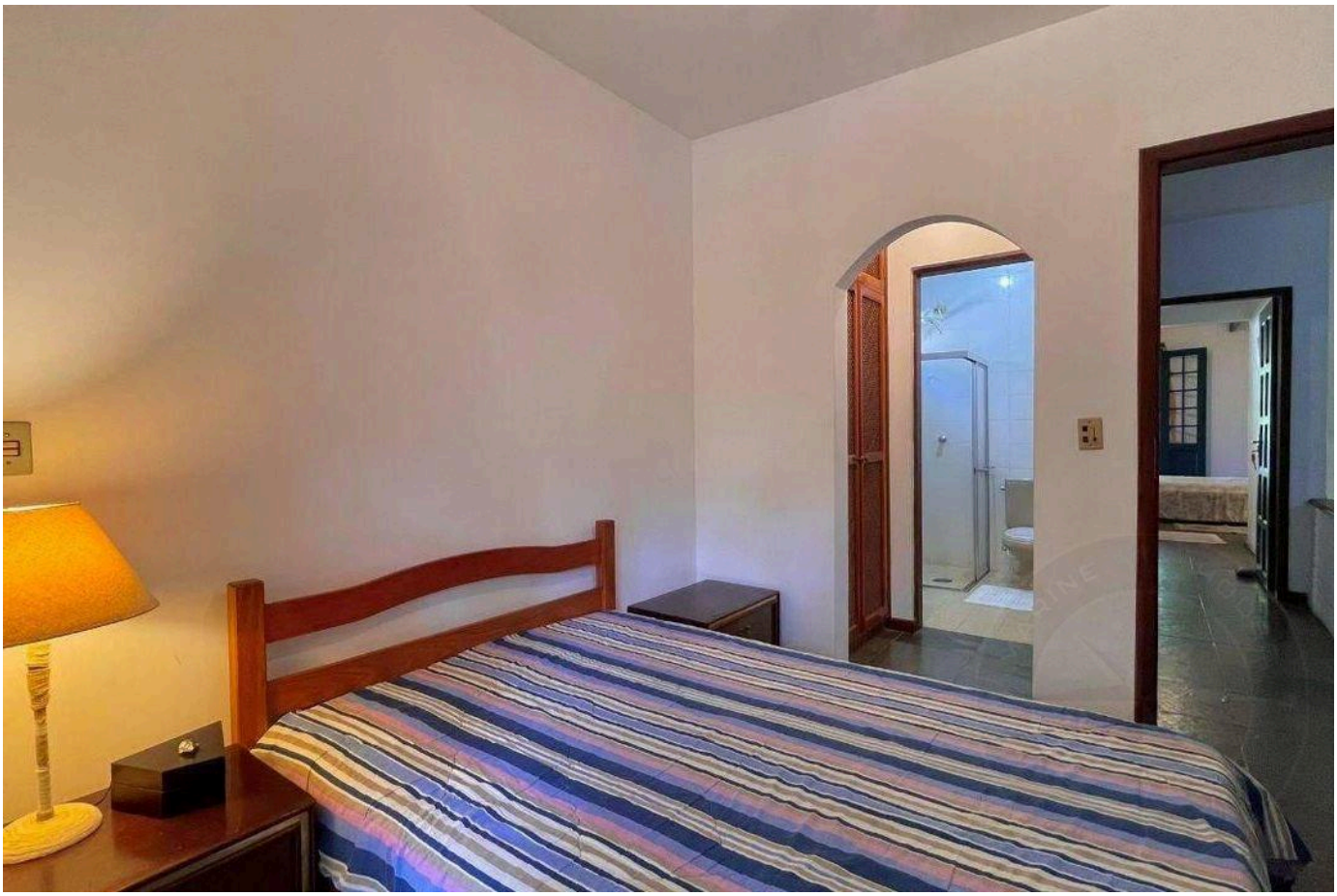



Prices and availability are subject to change without notice. The information in this document may contain errors or omissions and is subject to change, prior sale or withdrawal from the market. Images are for illustration purposes only.





Prices and availability are subject to change without notice. The information in this document may contain errors or omissions and is subject to change, prior sale or withdrawal from the market. Images are for illustration purposes only.

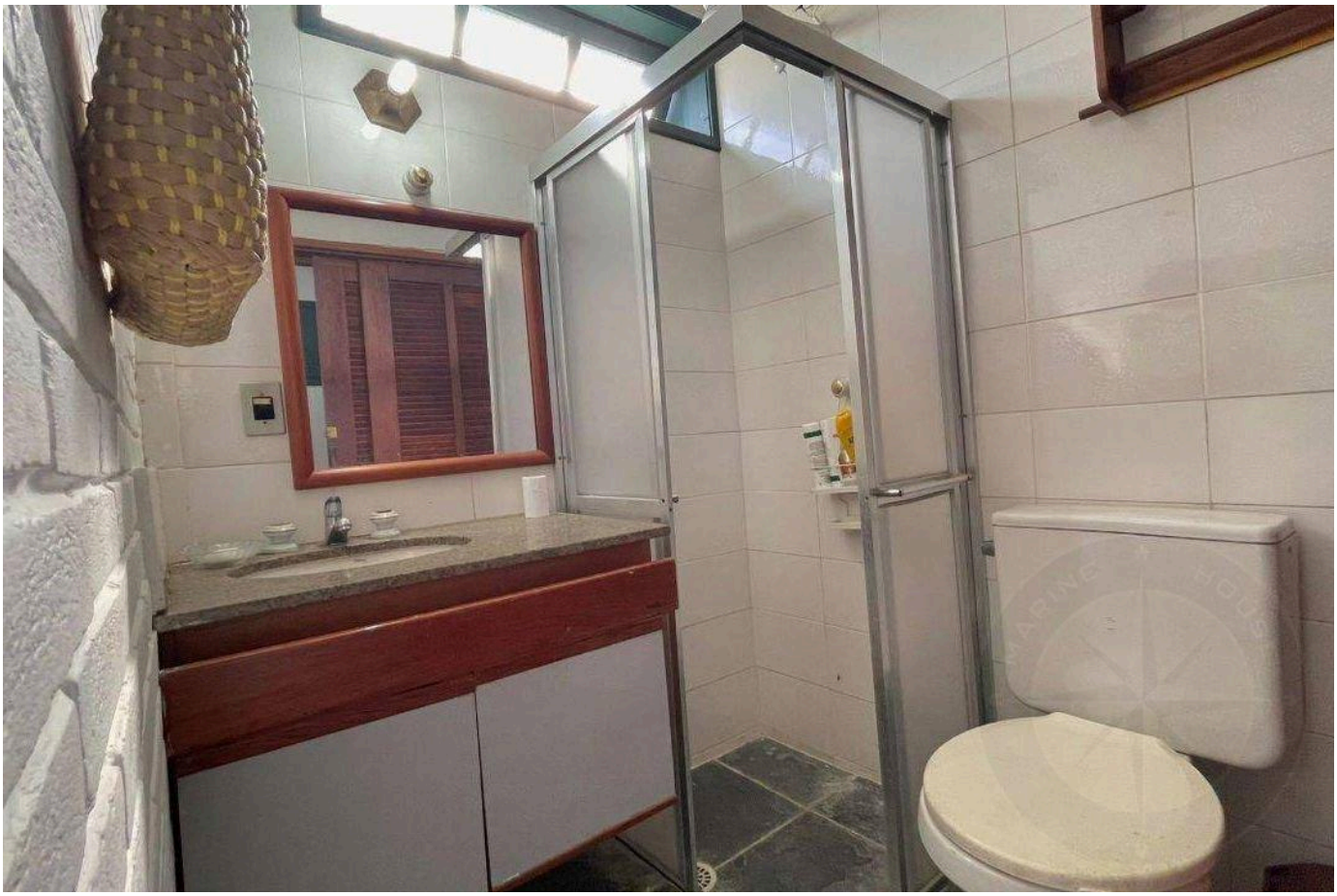



Prices and availability are subject to change without notice. The information in this document may contain errors or omissions and is subject to change, prior sale or withdrawal from the market. Images are for illustration purposes only.





Prices and availability are subject to change without notice. The information in this document may contain errors or omissions and is subject to change, prior sale or withdrawal from the market. Images are for illustration purposes only.

HIGH-END LIVING IN RIVIERA DE SÃO LOURENÇO.

Alexandre Rodrigues

CRECI 44468-J

+55 (13) 99628-7514

VIEW ALL PHOTOS →

MARINEHOUSE.COM.BR