HOUSE WITH 4 BEDROOMS, OF WHICH 2 EN SUITE FOR SALE IN RIVIERA DE SÃO LOURENÇO

RIVIERA DE SÃO LOURENÇO · BERTIOGA

R$ 3.500.000 (US$ 586,265)



REF	BEDROOMS	SUITES	PARKING	LOT M²
ZY-3771	4	2	4	406

Condo fee R$ 700/month

Prices and availability are subject to change without notice. The information in this document may contain errors or omissions and is subject to change, prior sale or withdrawal from the market. Images are for illustration purposes only.

HOUSE WITH 4 BEDROOMS, OF WHICH 2 EN SUITE FOR SALE IN RIVIERA DE SÃO LOURENÇO

Well-appointed residence featuring 4 bedrooms, 2 of which are en suite, set across 195.75 m² of built area on a 406 m² plot. The property includes 2 covered and 2 uncovered parking spaces, powder room, air conditioning in the bedrooms, and arrives furnished. Standout amenities encompass a swimming pool, barbecue grill, gourmet lounge, and expansive green area, delivering excellent spatial efficiency for family enjoyment. Located in Riviera de São Lourenço in Bertioga, this residence benefits from the development's comprehensive infrastructure, proximity to pristine beaches, and the elevated quality of life that defines the region. A balanced residential option combining comfort, functionality, and access to the principal attractions of São Paulo's coastline.

UNIT FEATURES

- Air Conditioning – Bedrooms
- Green Area
- BBQ Grill
- Gourmet Lounge
- Powder Room
- Furnished
- Swimming Pool



Prices and availability are subject to change without notice. The information in this document may contain errors or omissions and is subject to change, prior sale or withdrawal from the market. Images are for illustration purposes only.





Prices and availability are subject to change without notice. The information in this document may contain errors or omissions and is subject to change, prior sale or withdrawal from the market. Images are for illustration purposes only.





Prices and availability are subject to change without notice. The information in this document may contain errors or omissions and is subject to change, prior sale or withdrawal from the market. Images are for illustration purposes only.





Prices and availability are subject to change without notice. The information in this document may contain errors or omissions and is subject to change, prior sale or withdrawal from the market. Images are for illustration purposes only.





Prices and availability are subject to change without notice. The information in this document may contain errors or omissions and is subject to change, prior sale or withdrawal from the market. Images are for illustration purposes only.





Prices and availability are subject to change without notice. The information in this document may contain errors or omissions and is subject to change, prior sale or withdrawal from the market. Images are for illustration purposes only.





Prices and availability are subject to change without notice. The information in this document may contain errors or omissions and is subject to change, prior sale or withdrawal from the market. Images are for illustration purposes only.





Prices and availability are subject to change without notice. The information in this document may contain errors or omissions and is subject to change, prior sale or withdrawal from the market. Images are for illustration purposes only.





Prices and availability are subject to change without notice. The information in this document may contain errors or omissions and is subject to change, prior sale or withdrawal from the market. Images are for illustration purposes only.

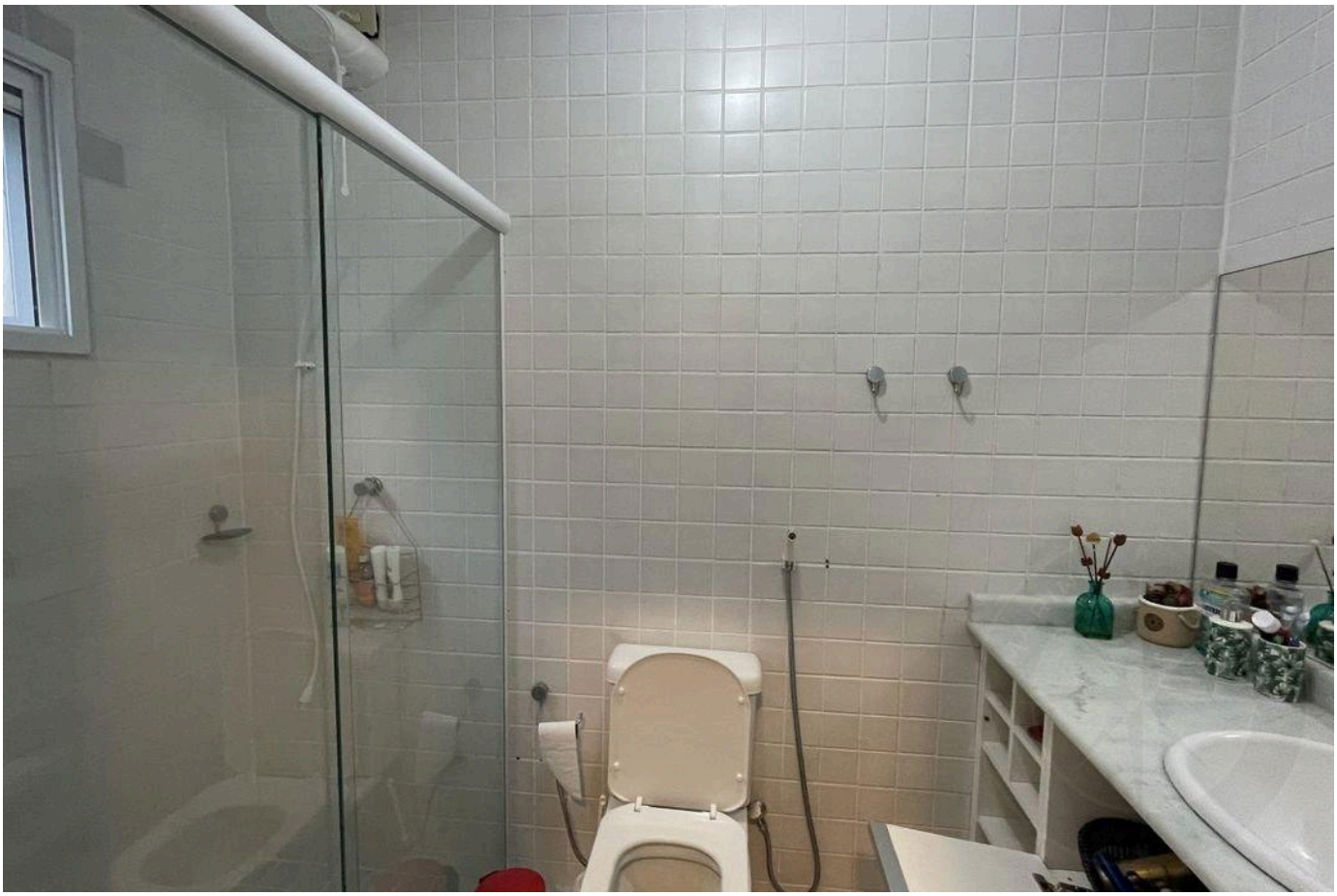



Prices and availability are subject to change without notice. The information in this document may contain errors or omissions and is subject to change, prior sale or withdrawal from the market. Images are for illustration purposes only.

HIGH-END LIVING IN RIVIERA DE SÃO LOURENÇO.

Alexandre Rodrigues

CRECI 44468-J

+55 (13) 99628-7514

VIEW ALL PHOTOS →

MARINEHOUSE.COM.BR