HOUSE WITH 5 EN-SUITE BEDROOMS FOR SALE IN RIVIERA DE SÃO LOURENÇO

RIVIERA DE SÃO LOURENÇO · BERTIOGA

R$ 10.900.000 (US$ 1,825,796)

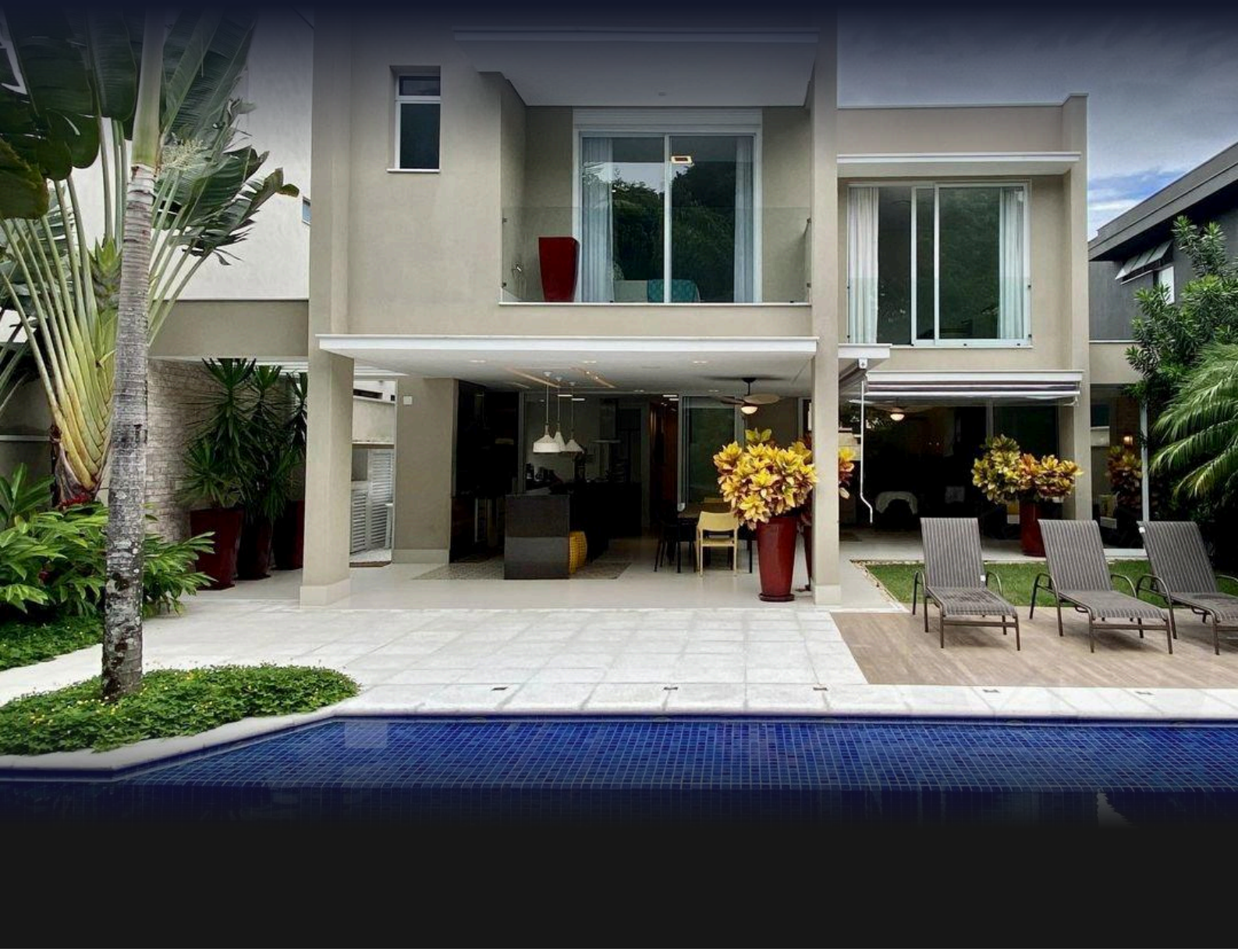

REF	BEDROOMS	SUITES	PARKING	LOT M²
ZY-3769	5	5	4	500

Prices and availability are subject to change without notice. The information in this document may contain errors or omissions and is subject to change, prior sale or withdrawal from the market. Images are for illustration purposes only.

HOUSE WITH 5 EN-SUITE BEDROOMS FOR SALE IN RIVIERA DE SÃO LOURENÇO

High-end residence featuring 5 en-suite bedrooms across 383 m² of constructed area. The property includes 4 parking spaces (2 covered), set on an expansive 500 m² lot. Amenities encompass a swimming pool, beer bar, barbecue station, and gourmet leisure space, complemented by a home theater, air conditioning in bedrooms and living areas, gas-heated shower, powder room, and utility room. The residence is delivered furnished with high-end finishes and commands views of the golf course. Located in Riviera de São Lourenço in Bertioga, this home is part of one of São Paulo's most prestigious coastal communities, renowned for comprehensive infrastructure, proximity to pristine beaches, and exceptional quality of life standards. Perfect for families seeking privacy, comfort, and all amenities necessary for refined residential living.

UNIT FEATURES

- Air Conditioning – Bedrooms
- Air Conditioning – Living Room
- Balcony Draft Beer Tap
- BBQ Grill
- Gas-Heated Shower
- Gourmet Lounge
- Home Theater
- Powder Room
- Furnished with High-End Finishes
- Swimming Pool
- Utility Room
- Golf Course View



Prices and availability are subject to change without notice. The information in this document may contain errors or omissions and is subject to change, prior sale or withdrawal from the market. Images are for illustration purposes only.





Prices and availability are subject to change without notice. The information in this document may contain errors or omissions and is subject to change, prior sale or withdrawal from the market. Images are for illustration purposes only.



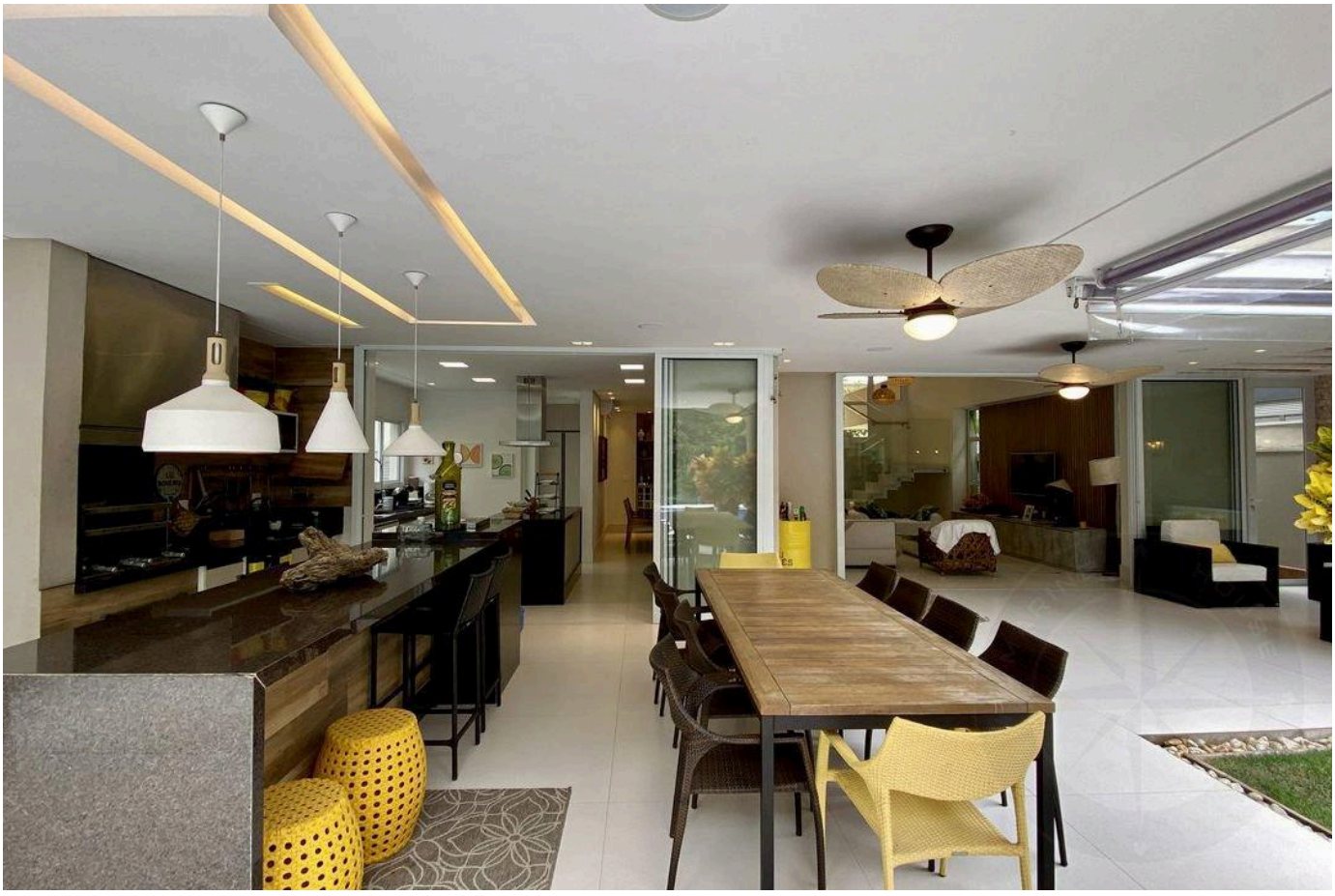

Prices and availability are subject to change without notice. The information in this document may contain errors or omissions and is subject to change, prior sale or withdrawal from the market. Images are for illustration purposes only.



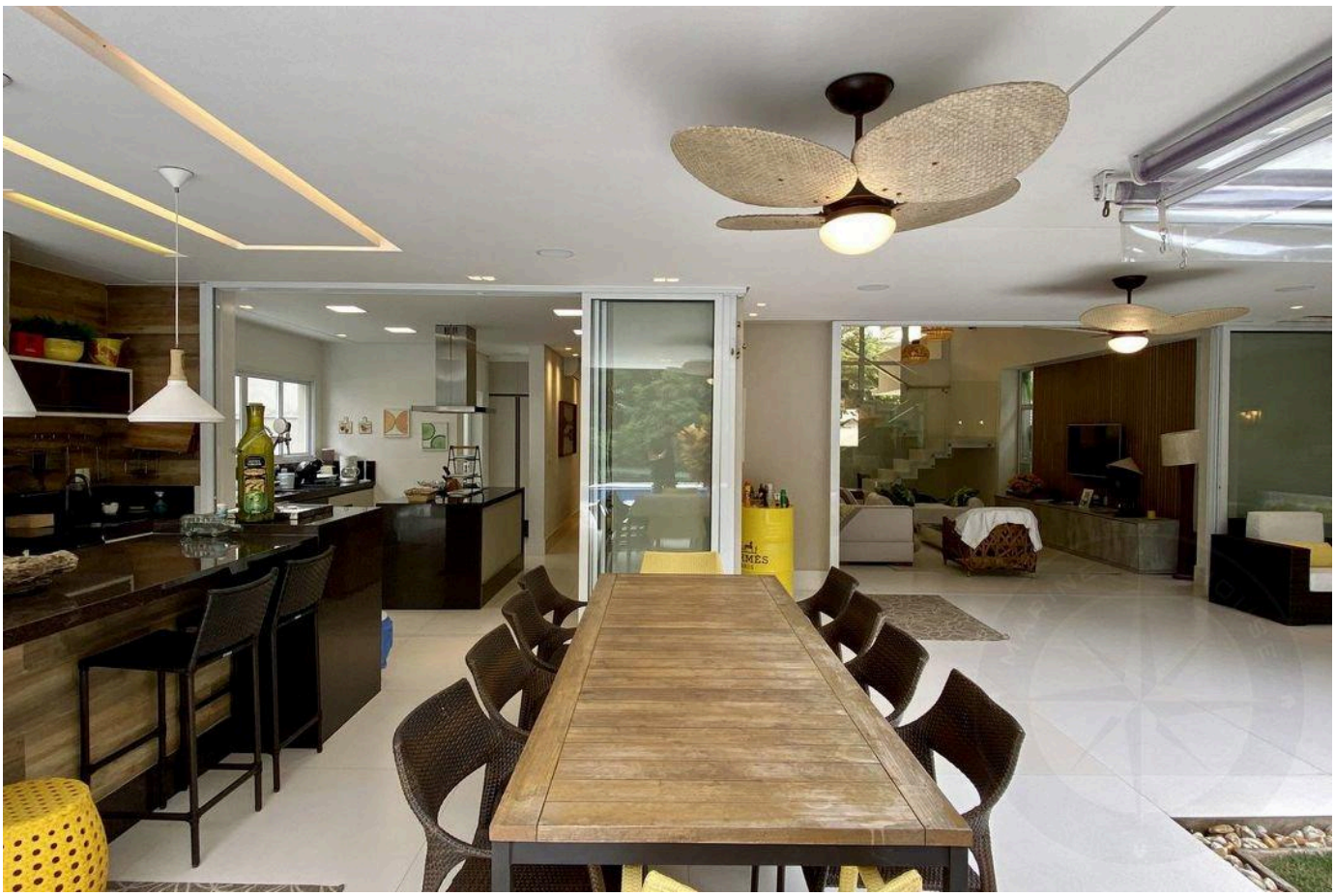

Prices and availability are subject to change without notice. The information in this document may contain errors or omissions and is subject to change, prior sale or withdrawal from the market. Images are for illustration purposes only.

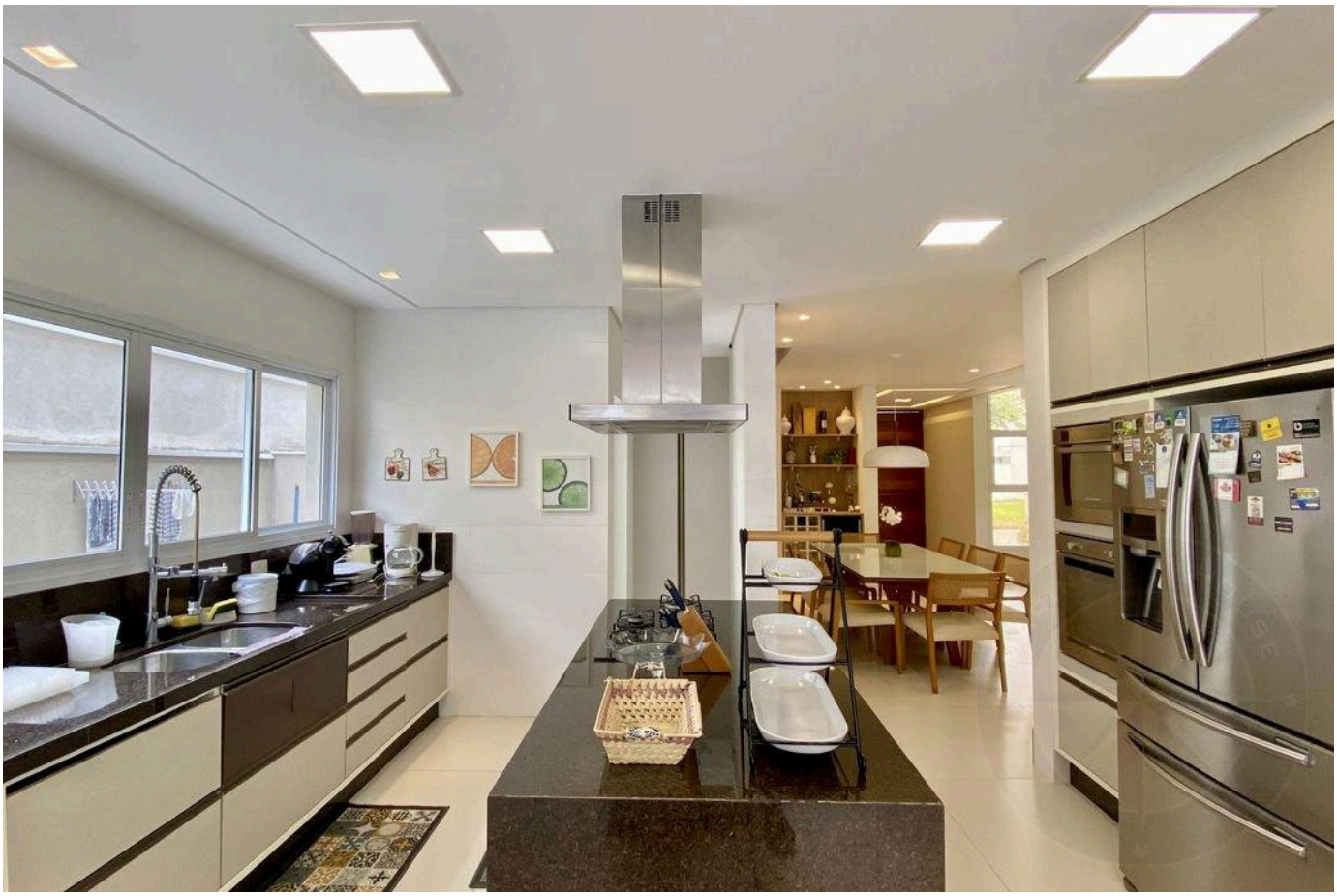

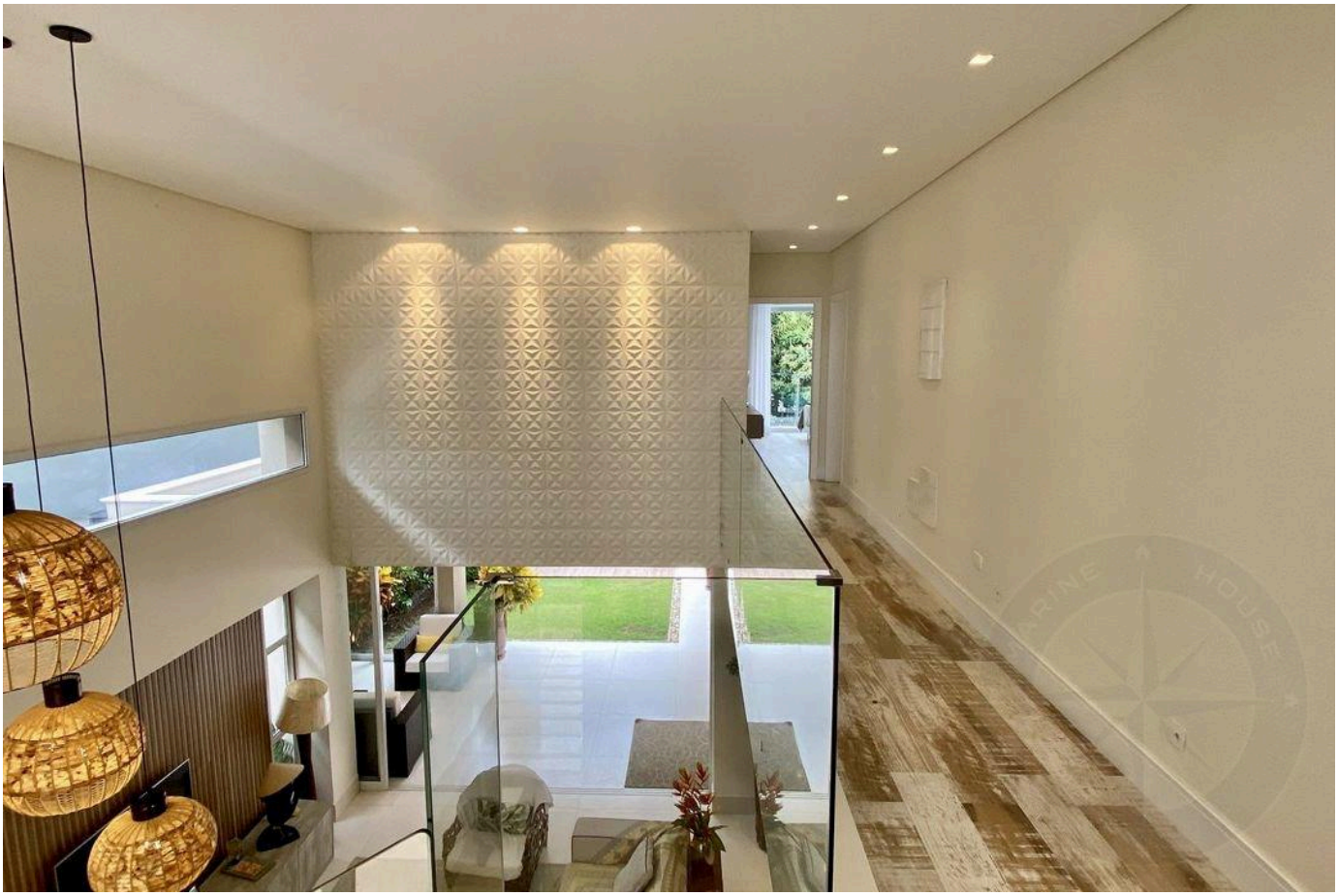

Prices and availability are subject to change without notice. The information in this document may contain errors or omissions and is subject to change, prior sale or withdrawal from the market. Images are for illustration purposes only.



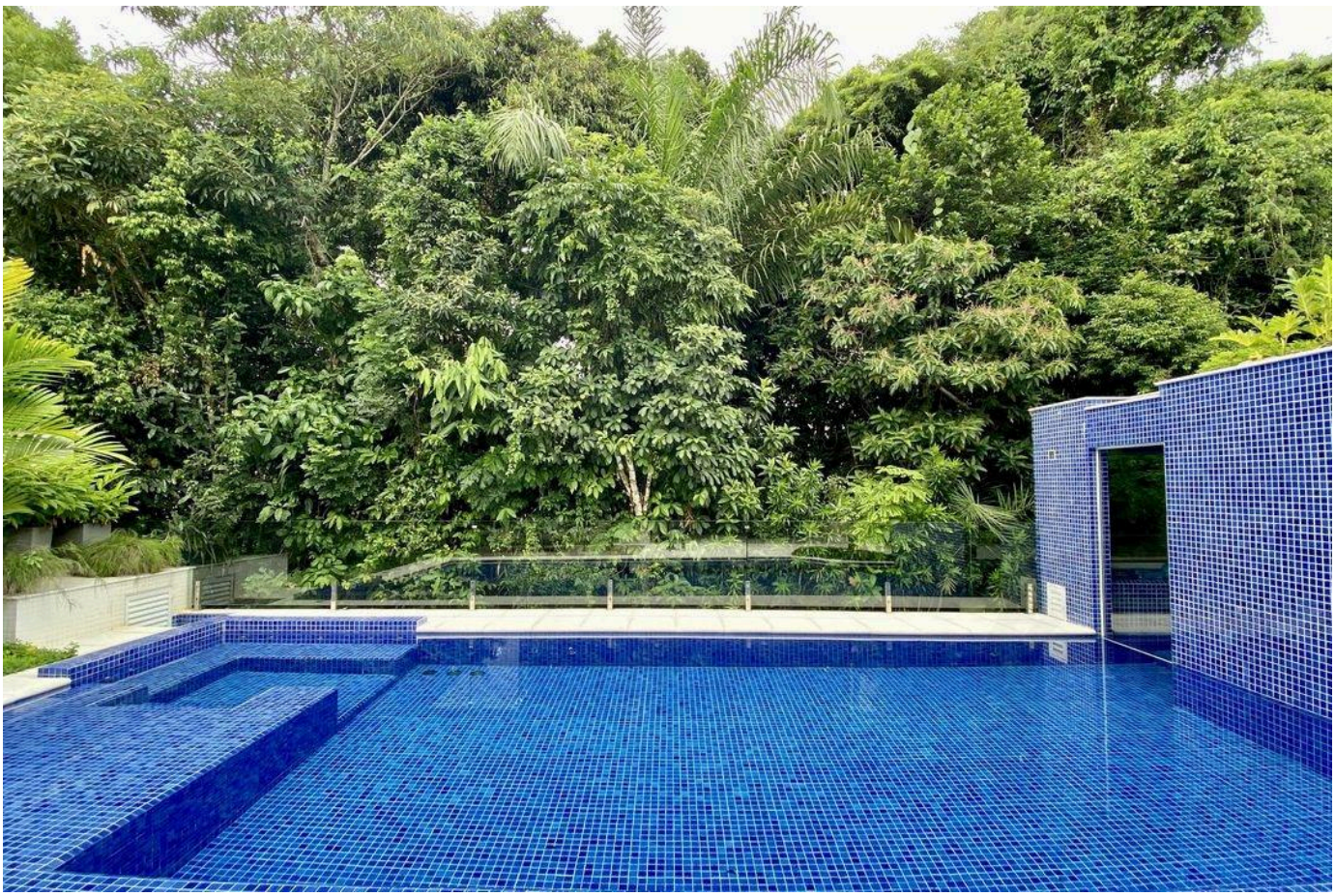

Prices and availability are subject to change without notice. The information in this document may contain errors or omissions and is subject to change, prior sale or withdrawal from the market. Images are for illustration purposes only.





Prices and availability are subject to change without notice. The information in this document may contain errors or omissions and is subject to change, prior sale or withdrawal from the market. Images are for illustration purposes only.





Prices and availability are subject to change without notice. The information in this document may contain errors or omissions and is subject to change, prior sale or withdrawal from the market. Images are for illustration purposes only.



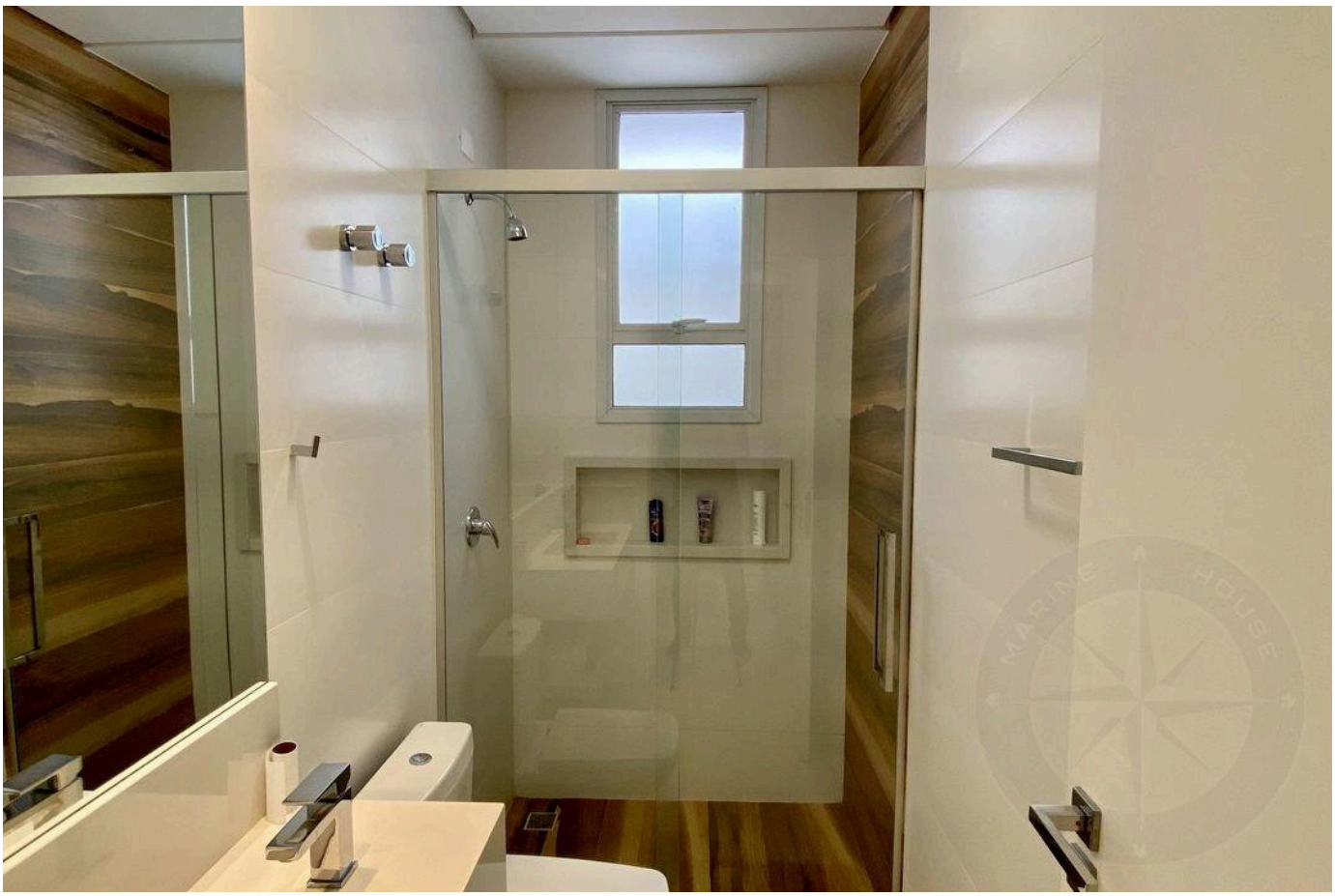

Prices and availability are subject to change without notice. The information in this document may contain errors or omissions and is subject to change, prior sale or withdrawal from the market. Images are for illustration purposes only.





Prices and availability are subject to change without notice. The information in this document may contain errors or omissions and is subject to change, prior sale or withdrawal from the market. Images are for illustration purposes only.

HIGH-END LIVING IN RIVIERA DE SÃO LOURENÇO.

Alexandre Rodrigues

CRECI 44468-J

+55 (13) 99628-7514

VIEW ALL PHOTOS →

MARINEHOUSE.COM.BR