VILLÁGIO WITH 2 BEDROOMS, OF WHICH 1 EN SUITE, AND 73 M² FOR SALE IN RIVIERA DE SÃO LOURENÇO

RIVIERA DE SÃO LOURENÇO · BERTIOGA

R$ 1.100.000 (US$ 184,255)

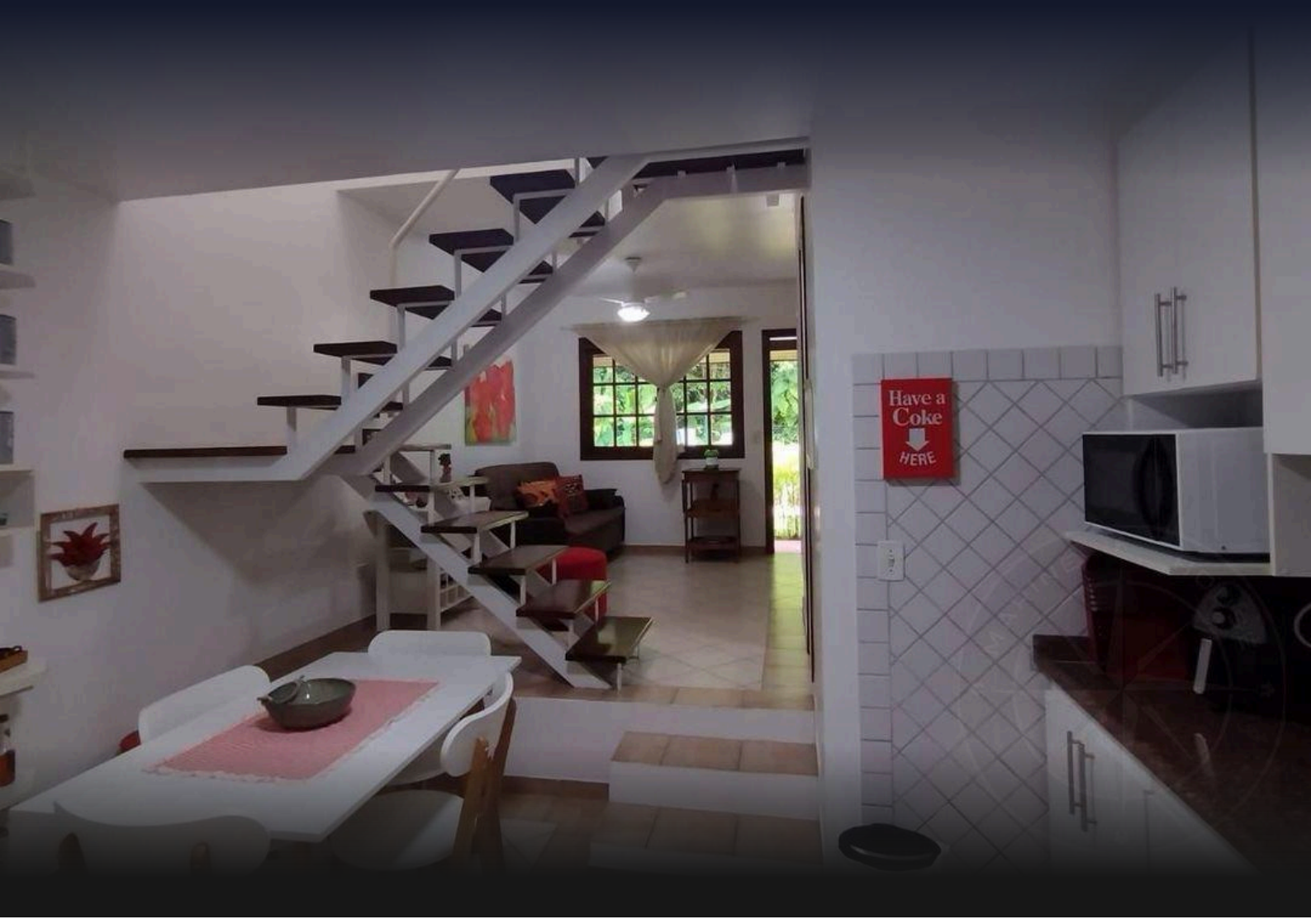

REF	BEDROOMS	SUITES	PARKING	AREA M²
ZY-3761	2	1	1	73

Condo fee R$ 653/month Property tax (IPTU) R$ 35/year

Prices and availability are subject to change without notice. The information in this document may contain errors or omissions and is subject to change, prior sale or withdrawal from the market. Images are for illustration purposes only.

VILLÁGIO WITH 2 BEDROOMS, OF WHICH 1 EN SUITE, AND 73 M² FOR SALE IN RIVIERA DE SÃO LOURENÇO

Villágio com 2 dormitórios, sendo 1 suíte, distribuído em 73 m² de área útil. O imóvel está mobiliado e conta com ar-condicionado nos dormitórios, 1 vaga coberta de garagem e churrasqueira gourmet na varanda, espaço ideal para momentos de lazer.

Localizado na Riviera de São Lourenço, em Bertioga, o imóvel insere-se em um empreendimento conceituado da região, beneficiando-se da infraestrutura completa, proximidade com belas praias e elevado padrão de qualidade de vida que caracterizam o bairro.

UNIT FEATURES

- Air Conditioning – Bedrooms
- Gourmet BBQ Grill on the Balcony
- Furnished

CONDOMINIUM FEATURES

- Barbecue Area in Common Areas
- Adult Pool
- Children's Pool



Prices and availability are subject to change without notice. The information in this document may contain errors or omissions and is subject to change, prior sale or withdrawal from the market. Images are for illustration purposes only.





Prices and availability are subject to change without notice. The information in this document may contain errors or omissions and is subject to change, prior sale or withdrawal from the market. Images are for illustration purposes only.





Prices and availability are subject to change without notice. The information in this document may contain errors or omissions and is subject to change, prior sale or withdrawal from the market. Images are for illustration purposes only.





Prices and availability are subject to change without notice. The information in this document may contain errors or omissions and is subject to change, prior sale or withdrawal from the market. Images are for illustration purposes only.





Prices and availability are subject to change without notice. The information in this document may contain errors or omissions and is subject to change, prior sale or withdrawal from the market. Images are for illustration purposes only.





Prices and availability are subject to change without notice. The information in this document may contain errors or omissions and is subject to change, prior sale or withdrawal from the market. Images are for illustration purposes only.





Prices and availability are subject to change without notice. The information in this document may contain errors or omissions and is subject to change, prior sale or withdrawal from the market. Images are for illustration purposes only.

HIGH-END LIVING IN RIVIERA DE SÃO LOURENÇO.

Alexandre Rodrigues

CRECI 44468-J

+55 (13) 99628-7514

VIEW ALL PHOTOS →

MARINEHOUSE.COM.BR