VILLÁGIO WITH 2 EN-SUITE BEDROOMS AND 70 M² FOR SALE IN RIVIERA DE SÃO LOURENÇO

RIVIERA DE SÃO LOURENÇO · BERTIOGA

R$ 1.100.000 (US$ 184,255)



REF	BEDROOMS	SUITES	PARKING	AREA M²
ZY-3485	2	2	1	70

Condo fee R$ 3.481/month Property tax (IPTU) R$ 135/year

Prices and availability are subject to change without notice. The information in this document may contain errors or omissions and is subject to change, prior sale or withdrawal from the market. Images are for illustration purposes only.

VILLÁGIO WITH 2 EN-SUITE BEDROOMS AND 70 M² FOR SALE IN RIVIERA DE SÃO LOURENÇO

Two-bedroom en suite apartment encompassing 70 square metres of living space. The unit features a covered terrace with built-in barbecue, air conditioning throughout the bedrooms and living areas, and arrives furnished with high-end finishes. The building provides comprehensive amenities including an adult swimming pool, function room, and private beach service, ensuring residents enjoy exceptional comfort and recreational facilities. Situated within a prestigious Villágio at Riviera de São Lourenço in Bertioga, this property occupies a prime location distinguished by complete infrastructure, proximity to pristine beaches, and an elevated standard of residential quality. An excellent choice for discerning buyers seeking a superior residence with all the conveniences of a high-end development.

UNIT FEATURES

- Air Conditioning – Bedrooms
- Air Conditioning – Living Room
- Gourmet BBQ Grill on the Balcony
- Furnished

CONDOMINIUM FEATURES

- Adult Pool
- Event Hall
- Beach Service



Prices and availability are subject to change without notice. The information in this document may contain errors or omissions and is subject to change, prior sale or withdrawal from the market. Images are for illustration purposes only.

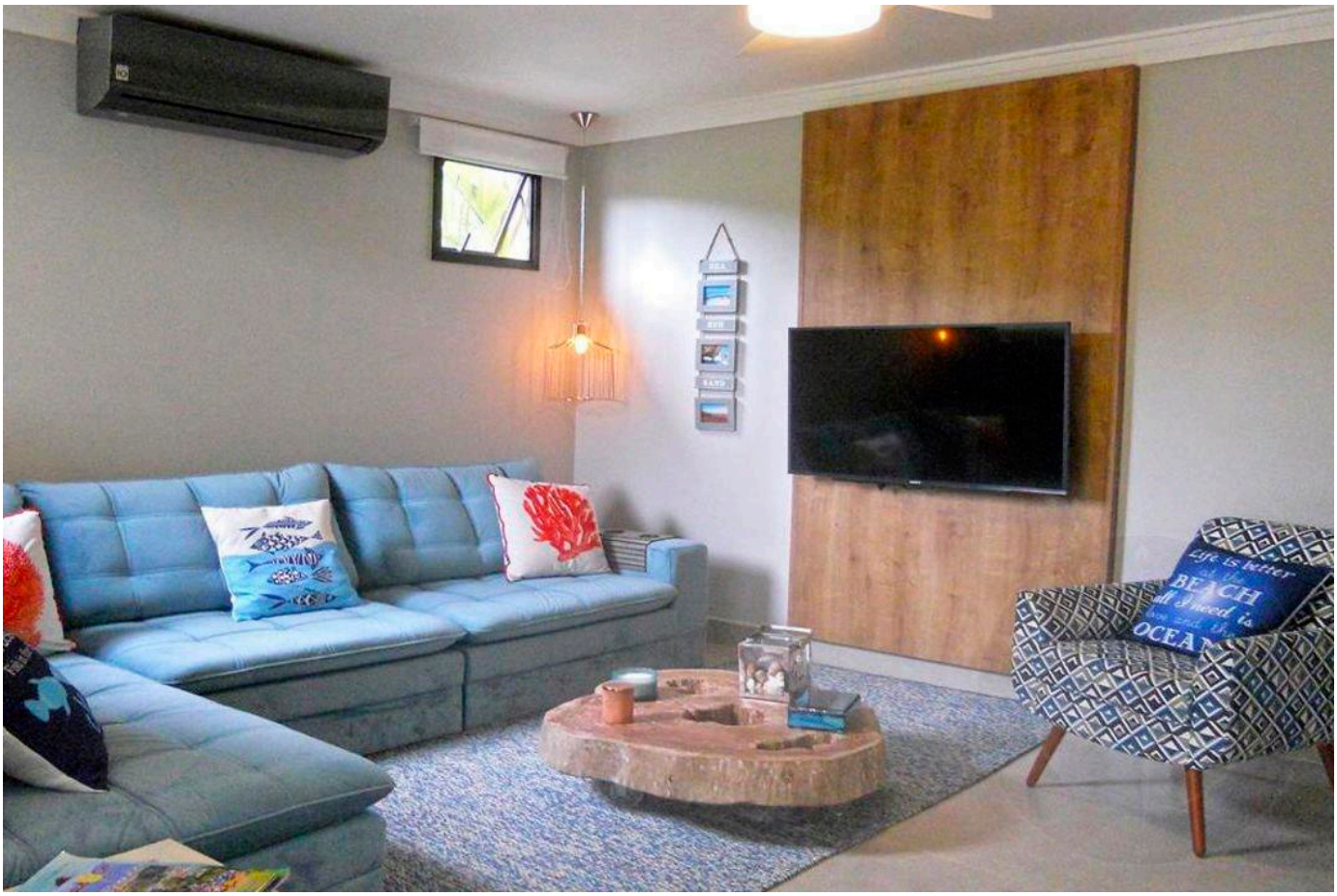

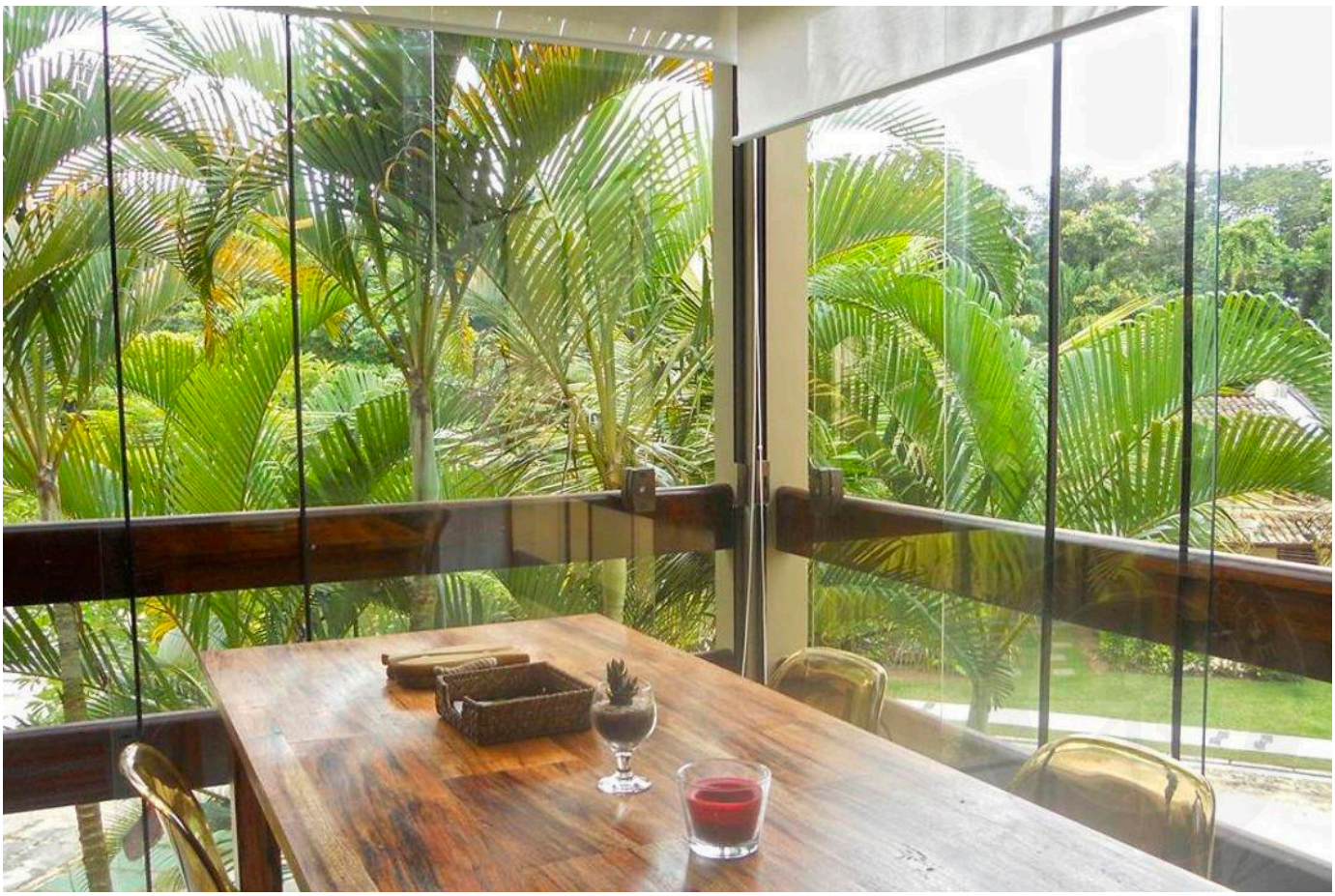

Prices and availability are subject to change without notice. The information in this document may contain errors or omissions and is subject to change, prior sale or withdrawal from the market. Images are for illustration purposes only.





Prices and availability are subject to change without notice. The information in this document may contain errors or omissions and is subject to change, prior sale or withdrawal from the market. Images are for illustration purposes only.

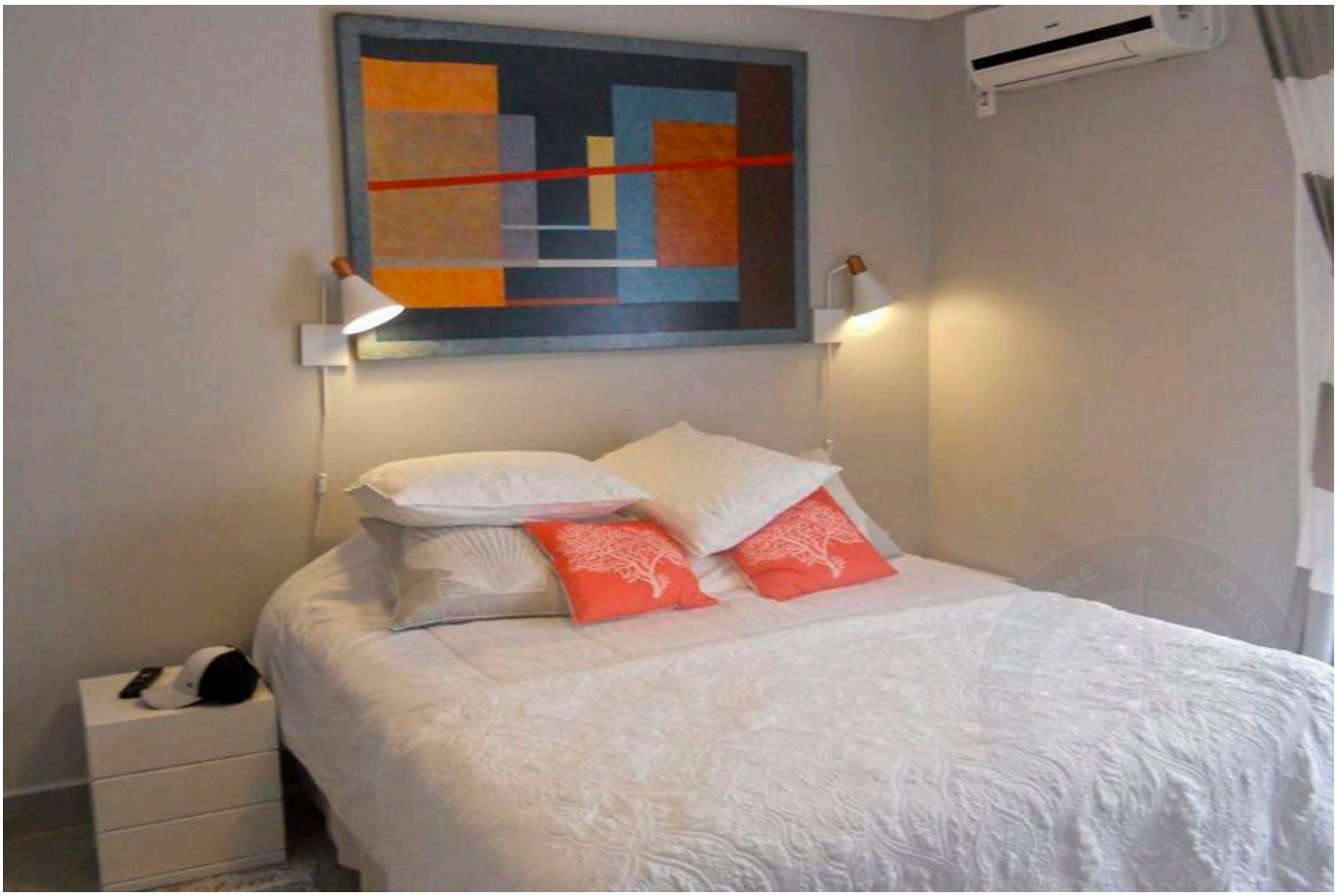

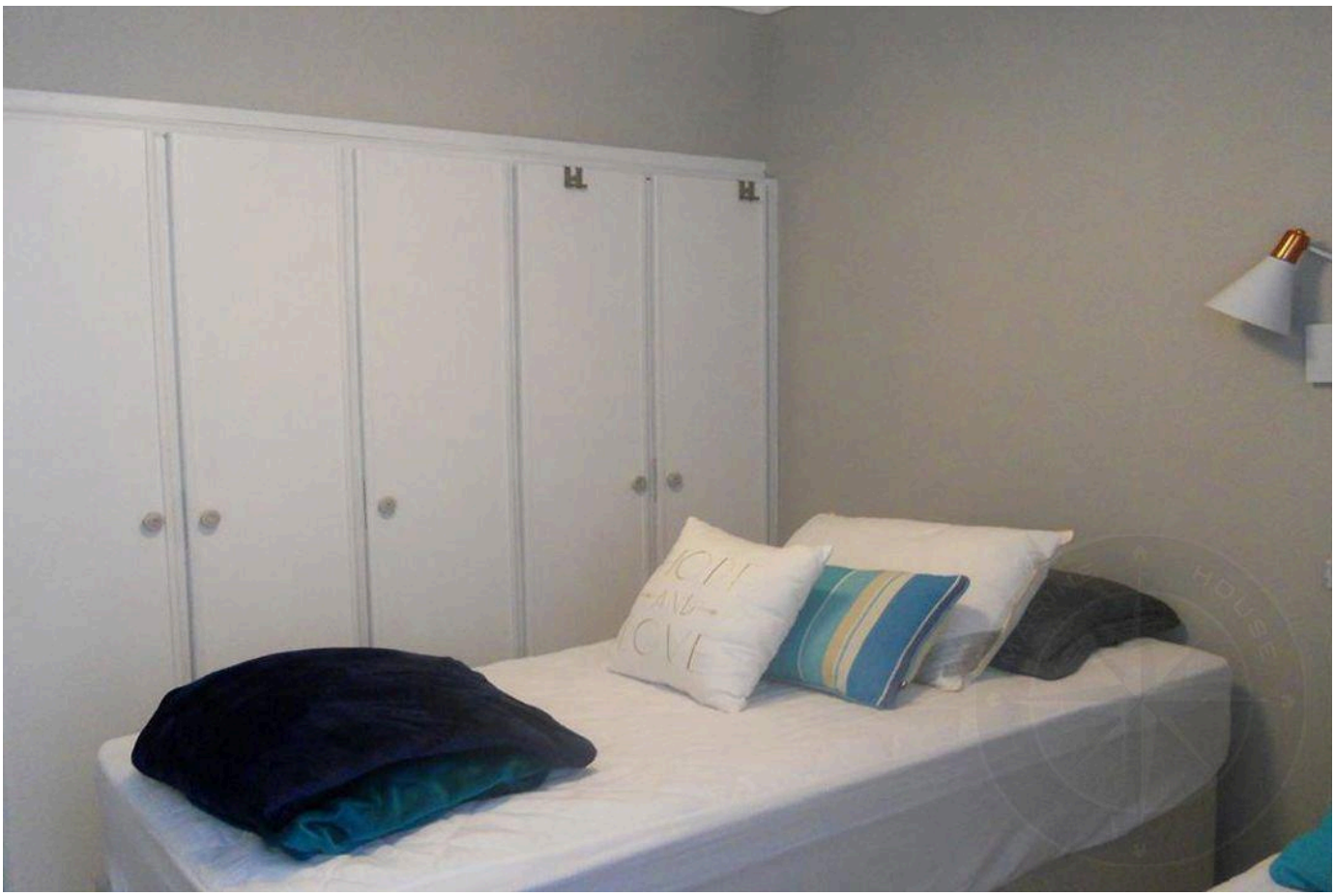

Prices and availability are subject to change without notice. The information in this document may contain errors or omissions and is subject to change, prior sale or withdrawal from the market. Images are for illustration purposes only.





Prices and availability are subject to change without notice. The information in this document may contain errors or omissions and is subject to change, prior sale or withdrawal from the market. Images are for illustration purposes only.



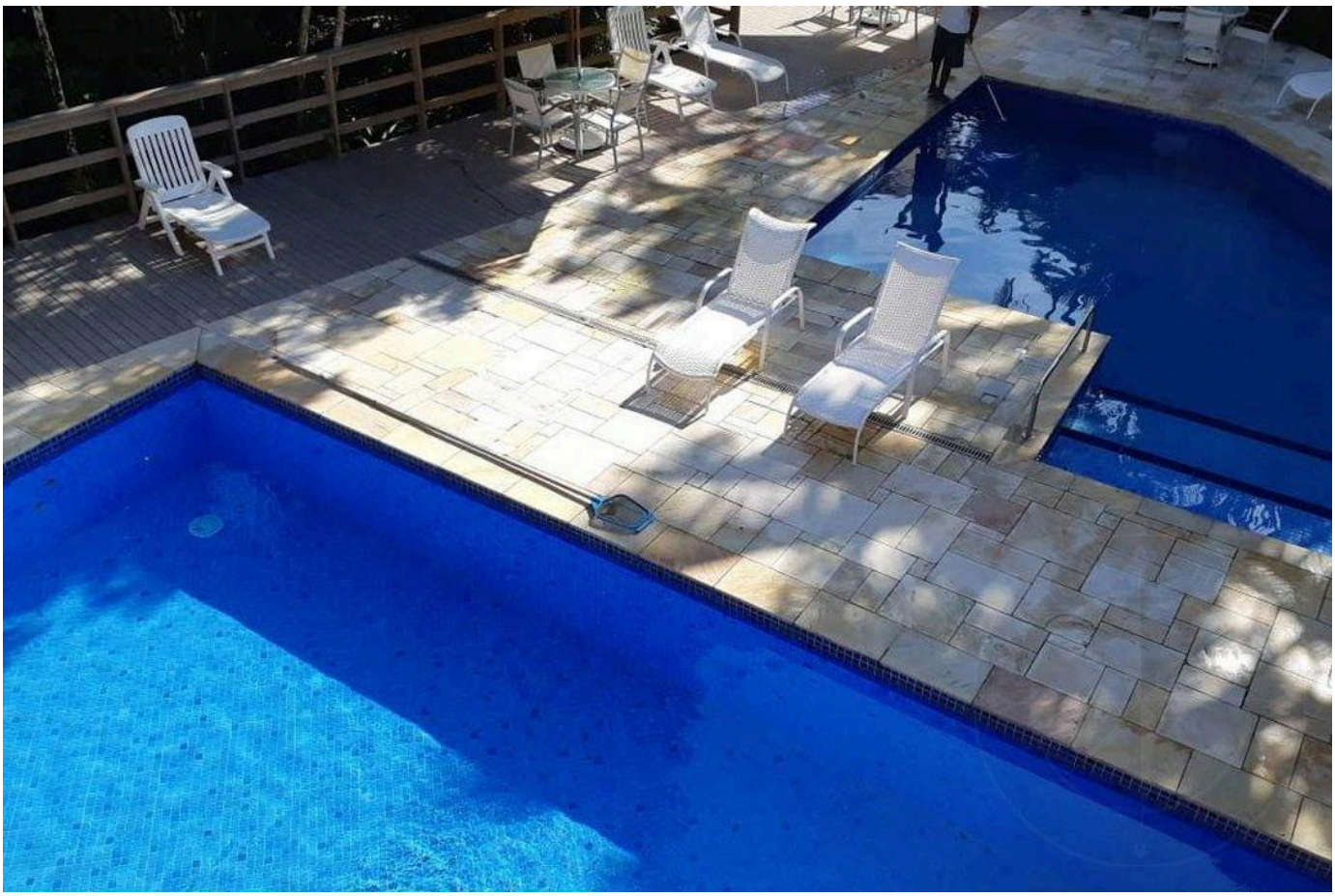

Prices and availability are subject to change without notice. The information in this document may contain errors or omissions and is subject to change, prior sale or withdrawal from the market. Images are for illustration purposes only.



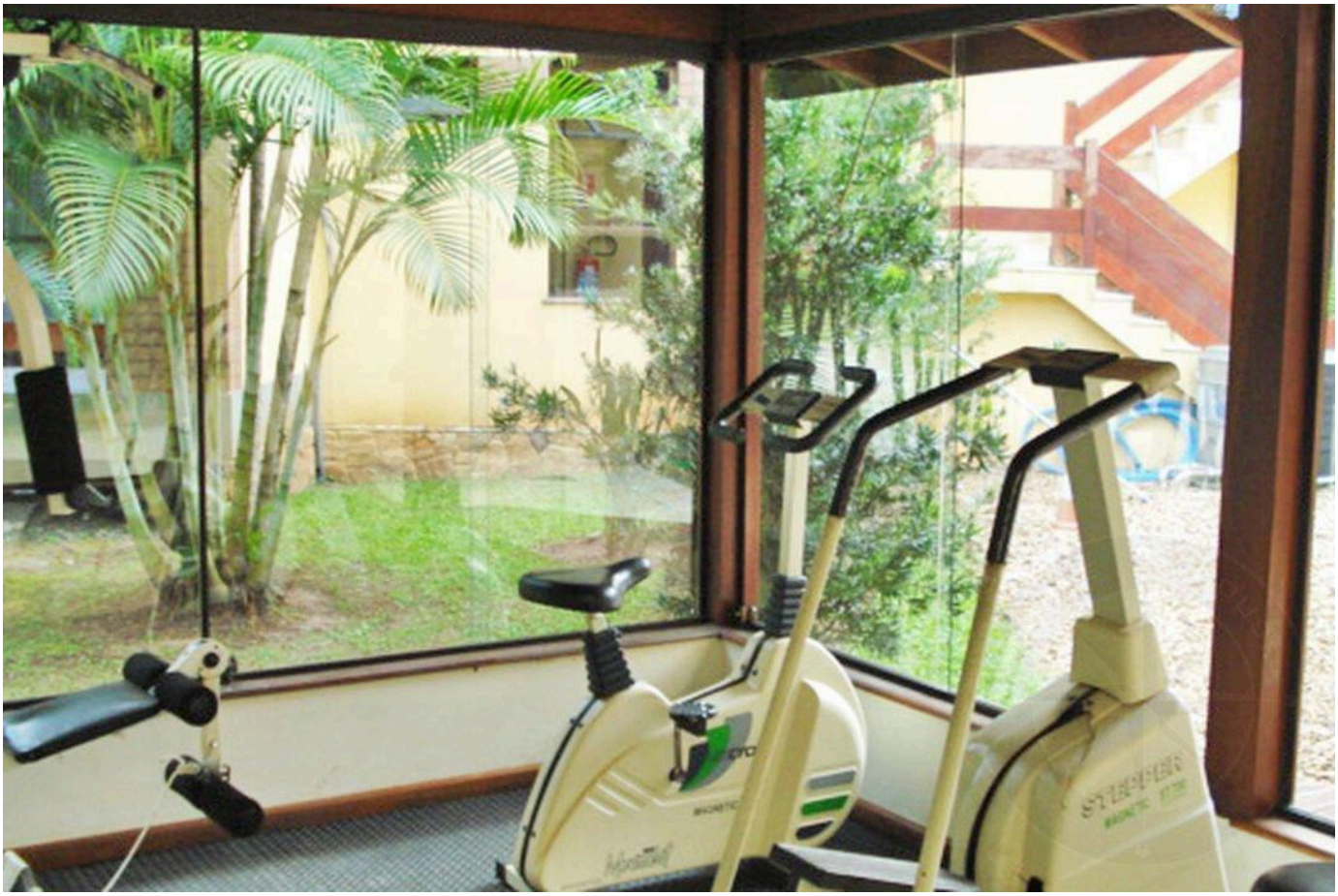

Prices and availability are subject to change without notice. The information in this document may contain errors or omissions and is subject to change, prior sale or withdrawal from the market. Images are for illustration purposes only.





Prices and availability are subject to change without notice. The information in this document may contain errors or omissions and is subject to change, prior sale or withdrawal from the market. Images are for illustration purposes only.





Prices and availability are subject to change without notice. The information in this document may contain errors or omissions and is subject to change, prior sale or withdrawal from the market. Images are for illustration purposes only.





Prices and availability are subject to change without notice. The information in this document may contain errors or omissions and is subject to change, prior sale or withdrawal from the market. Images are for illustration purposes only.

HIGH-END LIVING IN RIVIERA DE SÃO LOURENÇO.

Alexandre Rodrigues

CRECI 44468-J

+55 (13) 99628-7514

VIEW ALL PHOTOS →

MARINEHOUSE.COM.BR