VILLÁGIO WITH 3 BEDROOMS, OF WHICH 1 EN SUITE, AND 100 M² FOR RENT IN RIVIERA DE SÃO LOURENÇO

RIVIERA DE SÃO LOURENÇO · BERTIOGA

R$ 8.000 (US$ 1,340)



REF	BEDROOMS	SUITES	PARKING	AREA M²
ZY-3154	3	1	1	100

Condo fee R$ 999/month

Prices and availability are subject to change without notice. The information in this document may contain errors or omissions and is subject to change, prior sale or withdrawal from the market. Images are for illustration purposes only.

VILLÁGIO WITH 3 BEDROOMS, OF WHICH 1 EN SUITE, AND 100 M² FOR RENT IN RIVIERA DE SÃO LOURENÇO

Villágio home featuring 3 bedrooms and 1 suite, offering 1,076 sq ft of living space, furnished with high-end finishes and ready for immediate occupancy. The development provides comprehensive amenities including an adult swimming pool, children's pool, and barbecue area, delivering exceptional comfort and leisure facilities for the entire family. The unit includes 1 uncovered parking space. Situated in Riviera de São Lourenço, Bertioga, this property is part of a prestigious Villágio recognized for its complete infrastructure, proximity to pristine beaches, and elevated standard of coastal living. The location encompasses all conveniences necessary for distinguished seaside living in São Paulo's coastal region, with security, recreational facilities, and convenient access to the area's finest beaches.

UNIT FEATURES

- Furnished

CONDOMINIUM FEATURES

- Barbecue Area in Common Areas
- Adult Pool
- Children's Pool



Prices and availability are subject to change without notice. The information in this document may contain errors or omissions and is subject to change, prior sale or withdrawal from the market. Images are for illustration purposes only.

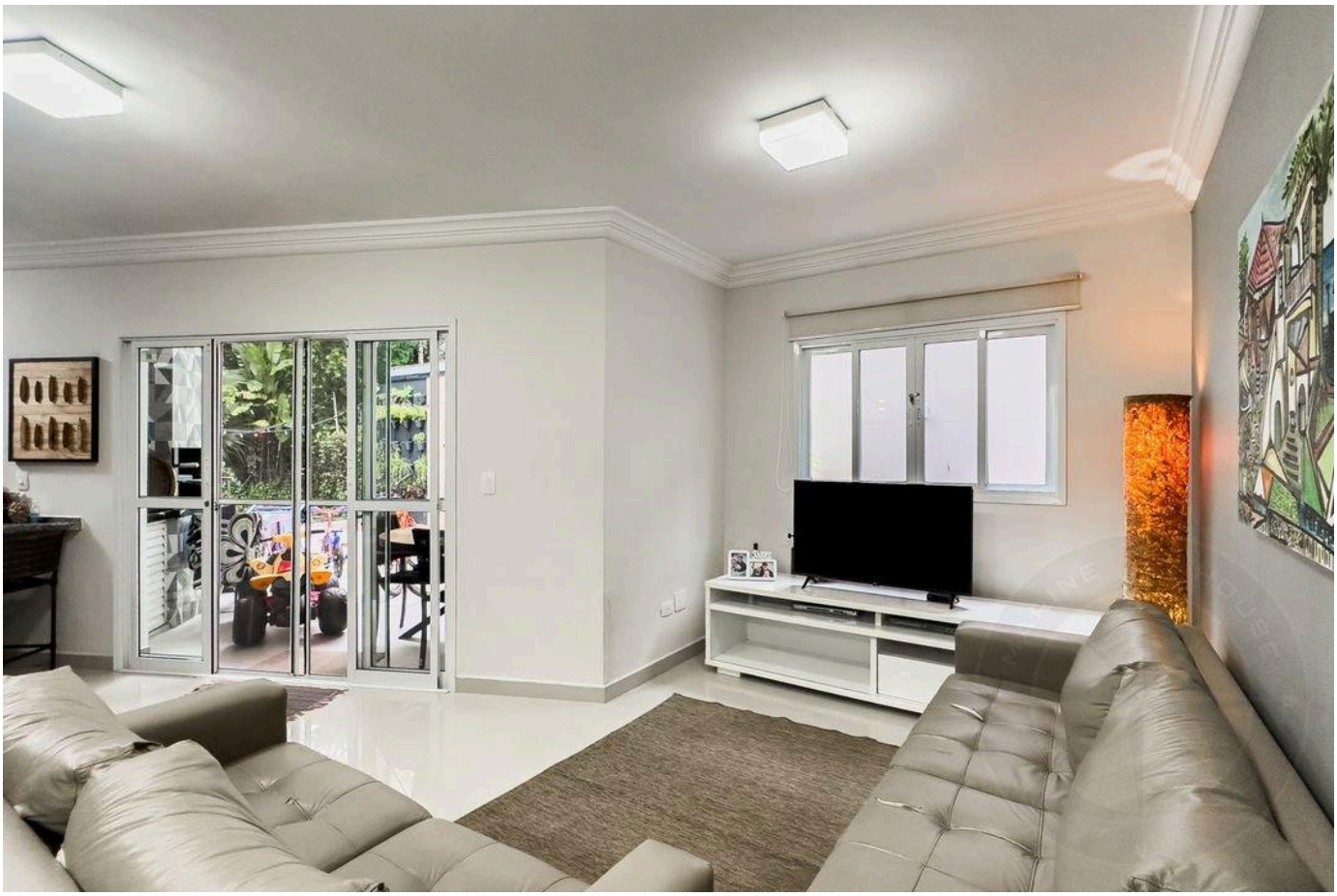



Prices and availability are subject to change without notice. The information in this document may contain errors or omissions and is subject to change, prior sale or withdrawal from the market. Images are for illustration purposes only.





Prices and availability are subject to change without notice. The information in this document may contain errors or omissions and is subject to change, prior sale or withdrawal from the market. Images are for illustration purposes only.





Prices and availability are subject to change without notice. The information in this document may contain errors or omissions and is subject to change, prior sale or withdrawal from the market. Images are for illustration purposes only.





Prices and availability are subject to change without notice. The information in this document may contain errors or omissions and is subject to change, prior sale or withdrawal from the market. Images are for illustration purposes only.





Prices and availability are subject to change without notice. The information in this document may contain errors or omissions and is subject to change, prior sale or withdrawal from the market. Images are for illustration purposes only.



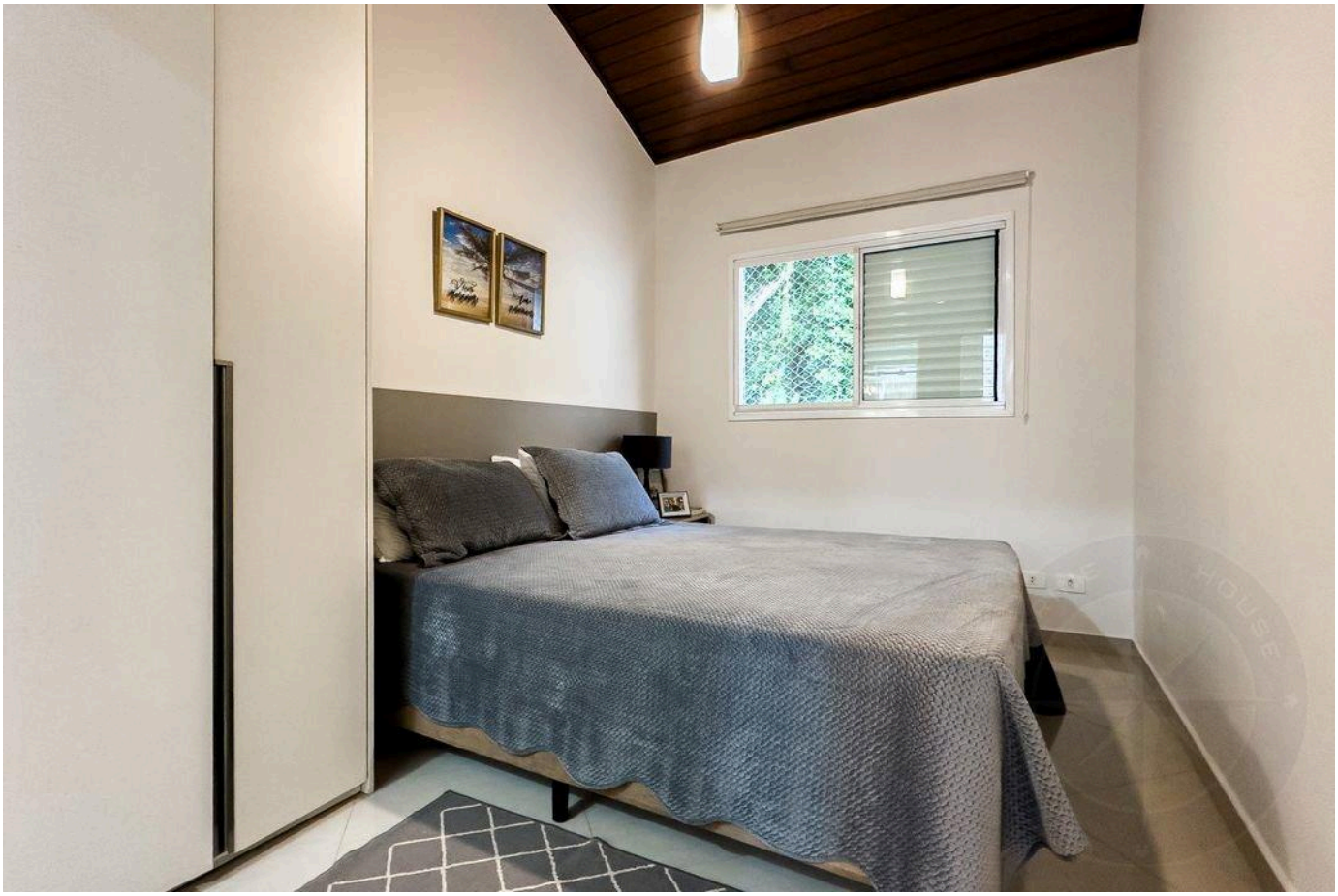

Prices and availability are subject to change without notice. The information in this document may contain errors or omissions and is subject to change, prior sale or withdrawal from the market. Images are for illustration purposes only.

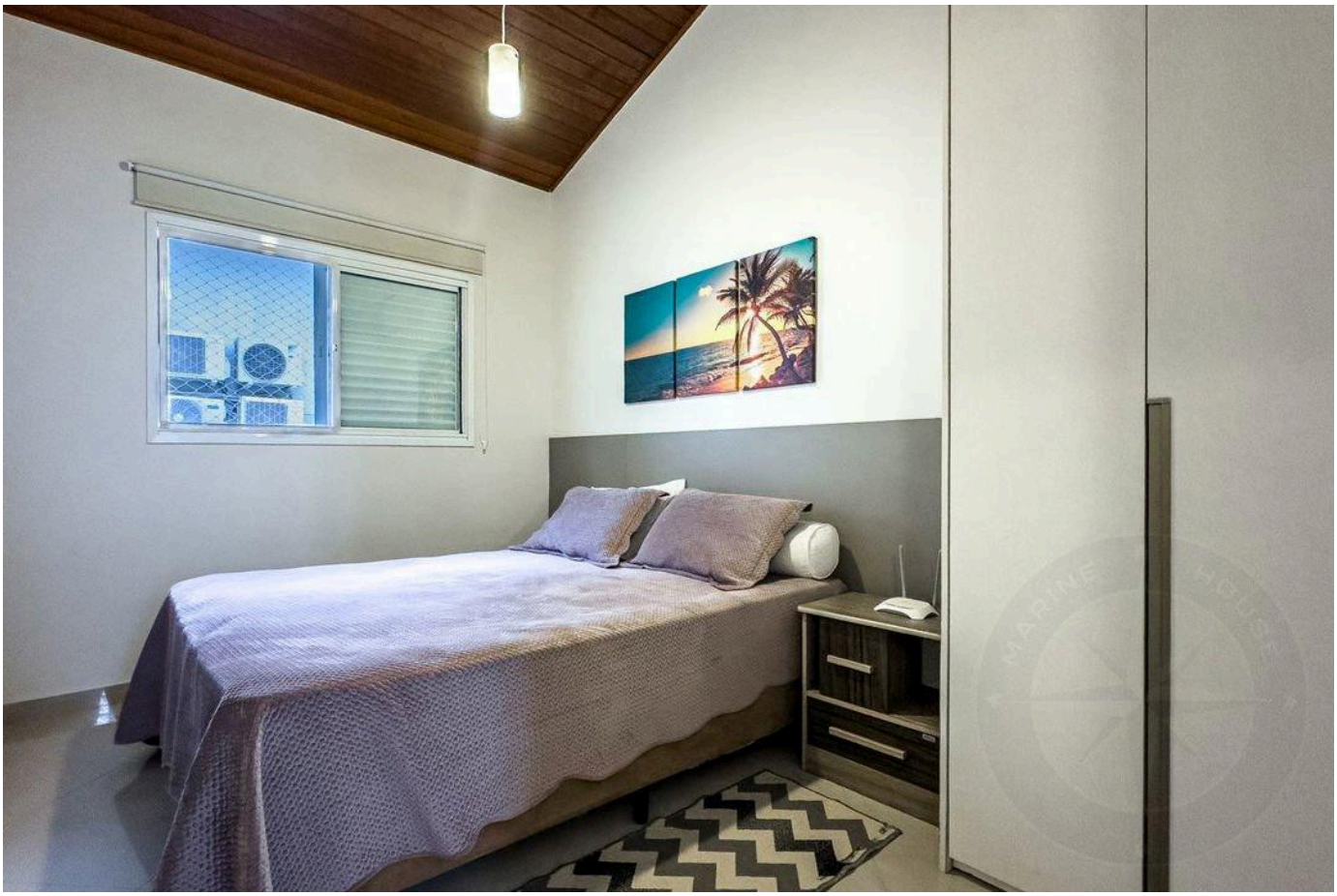



Prices and availability are subject to change without notice. The information in this document may contain errors or omissions and is subject to change, prior sale or withdrawal from the market. Images are for illustration purposes only.

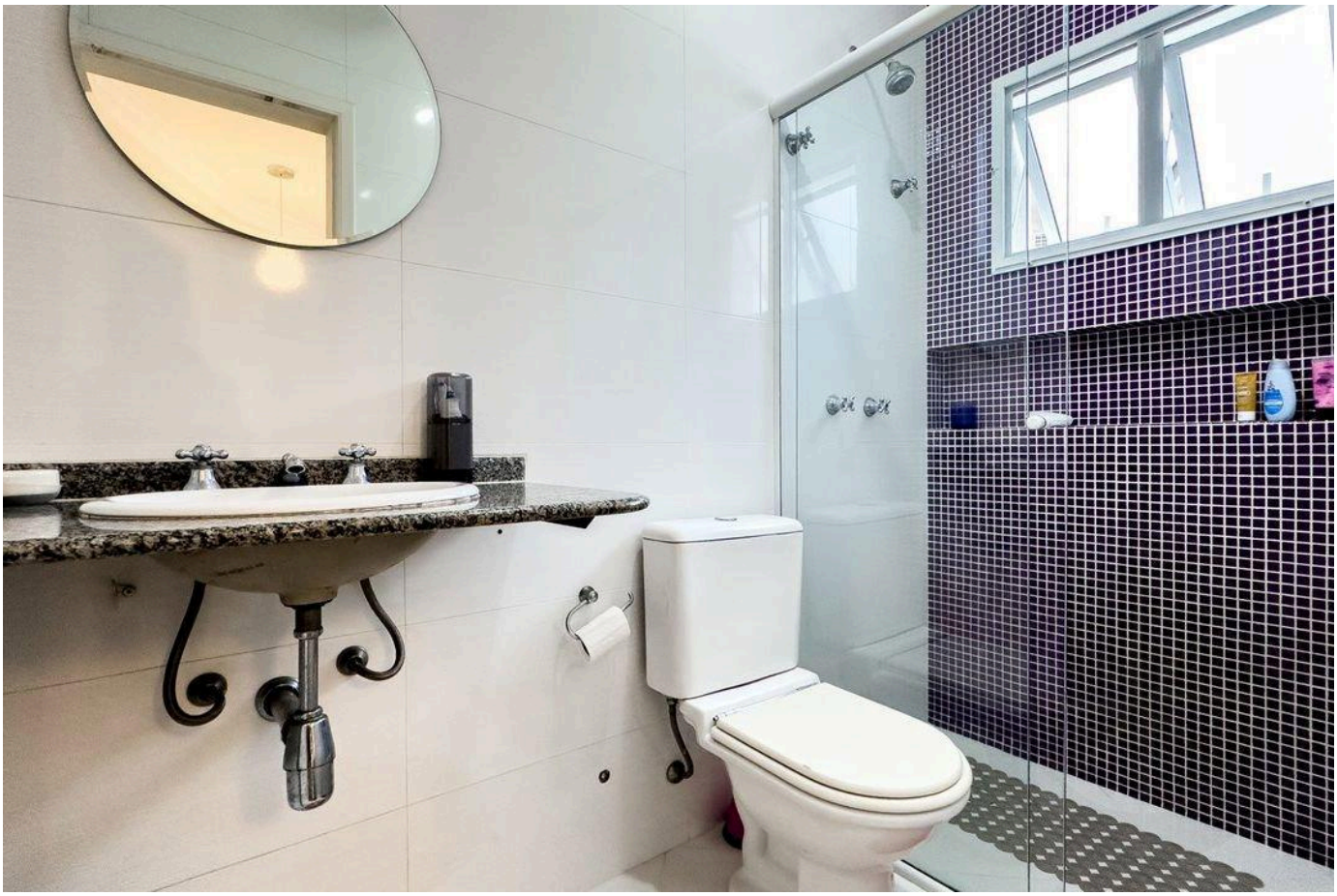

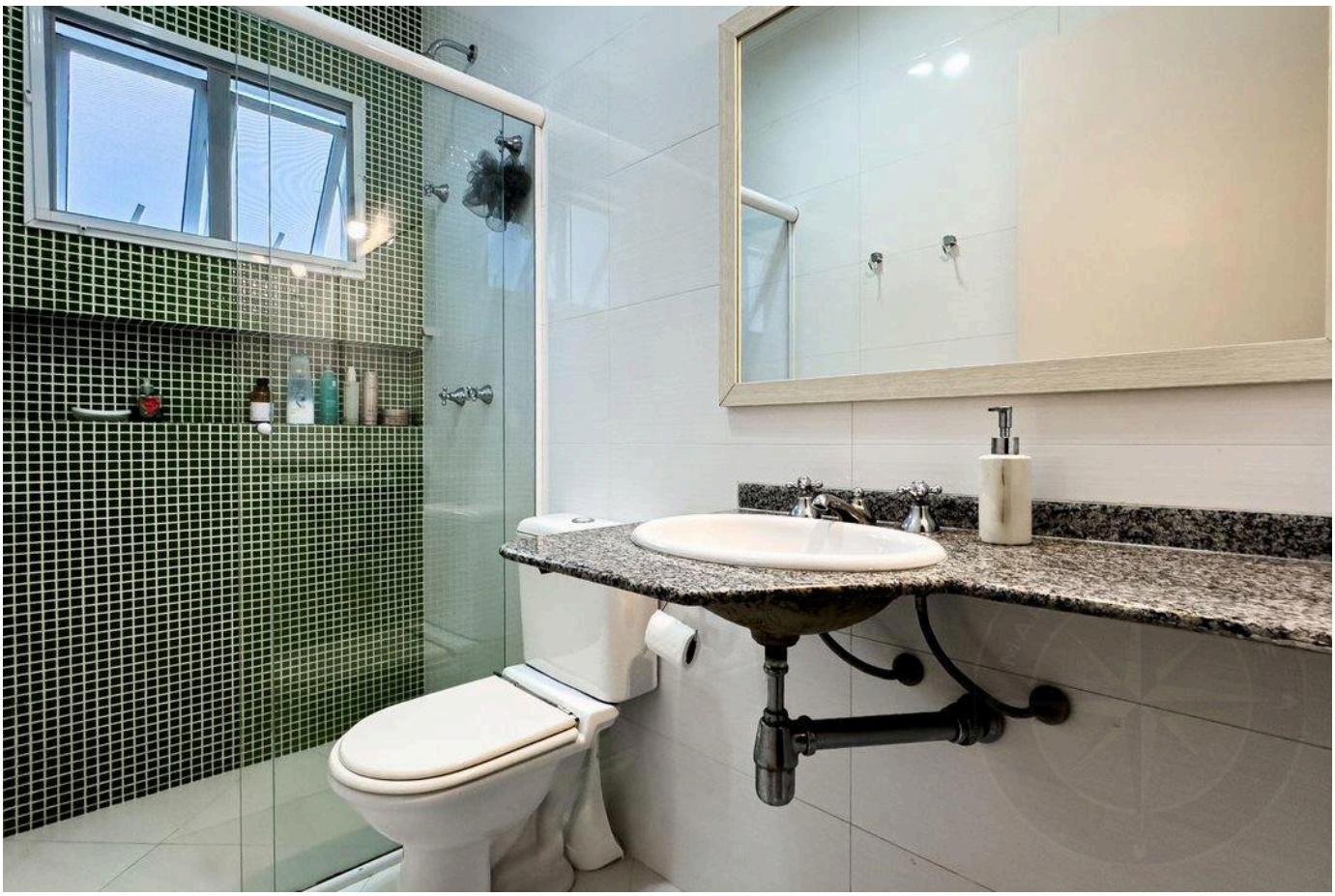

Prices and availability are subject to change without notice. The information in this document may contain errors or omissions and is subject to change, prior sale or withdrawal from the market. Images are for illustration purposes only.





Prices and availability are subject to change without notice. The information in this document may contain errors or omissions and is subject to change, prior sale or withdrawal from the market. Images are for illustration purposes only.

HIGH-END LIVING IN RIVIERA DE SÃO LOURENÇO.

Alexandre Rodrigues

CRECI 44468-J

+55 (13) 99628-7514

VIEW ALL PHOTOS →

MARINEHOUSE.COM.BR