HOUSE WITH 5 EN-SUITE BEDROOMS AND 307 M² FOR SALE IN RIVIERA DE SÃO LOURENÇO

RIVIERA DE SÃO LOURENÇO · BERTIOGA

R$ 6.200.000 (US$ 1,038,526)

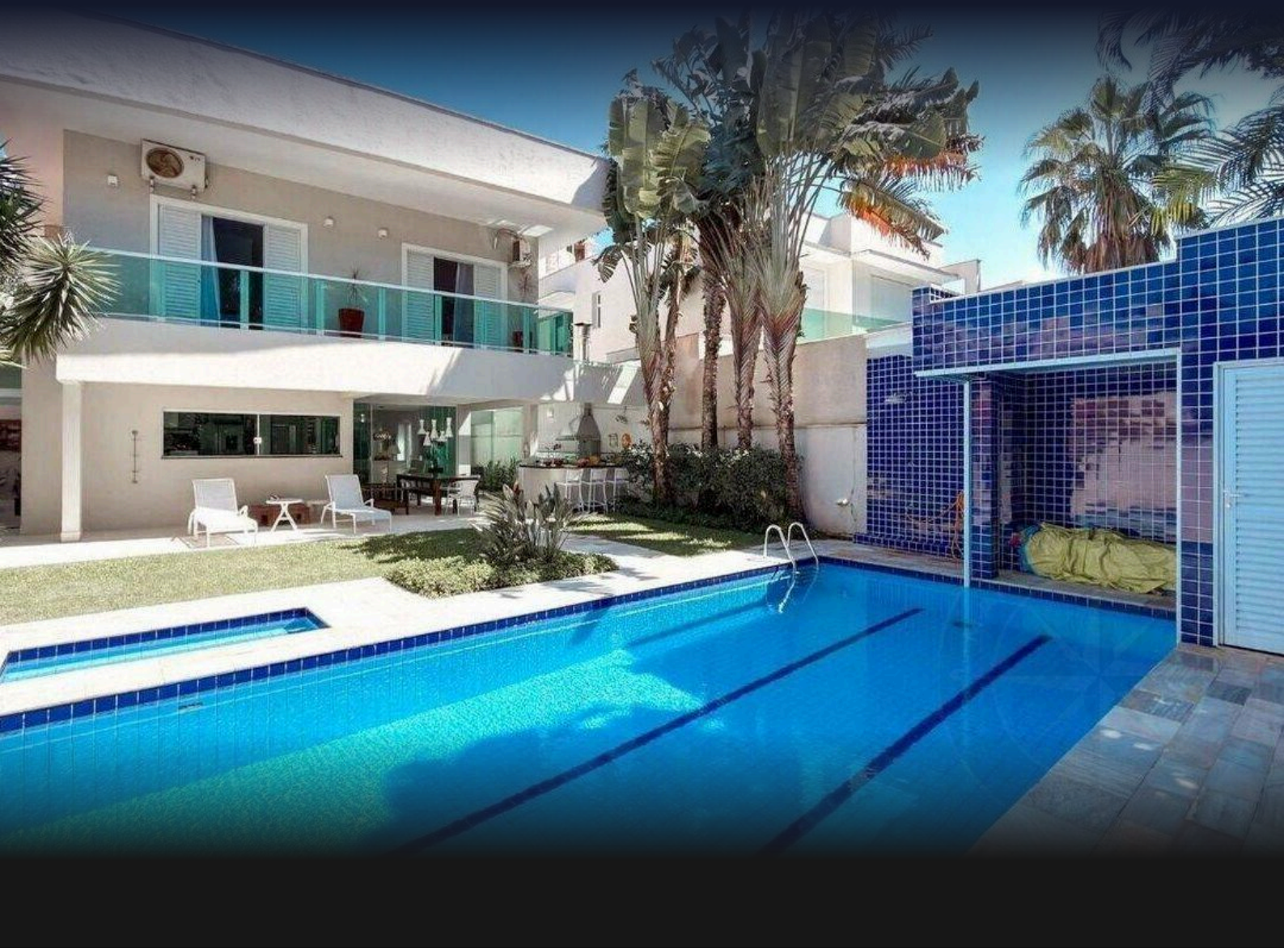

REF	BEDROOMS	SUITES	PARKING	AREA M²
ZY-2616	5	5	4	307

Condo fee R$ 1.000/month Property tax (IPTU) R$ 850/year

Prices and availability are subject to change without notice. The information in this document may contain errors or omissions and is subject to change, prior sale or withdrawal from the market. Images are for illustration purposes only.

HOUSE WITH 5 EN-SUITE BEDROOMS AND 307 M² FOR SALE IN RIVIERA DE SÃO LOURENÇO

A sophisticated beachfront residence comprising five en suite bedrooms across 278.59 m² of built area on a 495.97 m² lot. The property features two covered parking spaces, swimming pool, barbecue area, landscaped gardens, and a guest powder room. All bedrooms are air-conditioned, and the home is delivered furnished with high-end finishes, providing immediate comfort for its residents. Situated in Riviera de São Lourenço in Bertioga, this residence is part of a prestigious gated community renowned for its comprehensive infrastructure, proximity to pristine beaches, and exceptional standard of living. The development offers security, convenience, and access to all amenities required for a family to enjoy the finest coastal lifestyle in São Paulo state.

UNIT FEATURES

- Air Conditioning – Bedrooms
- BBQ Grill
- Furnished
- Green Area
- Powder Room
- Swimming Pool



Prices and availability are subject to change without notice. The information in this document may contain errors or omissions and is subject to change, prior sale or withdrawal from the market. Images are for illustration purposes only.

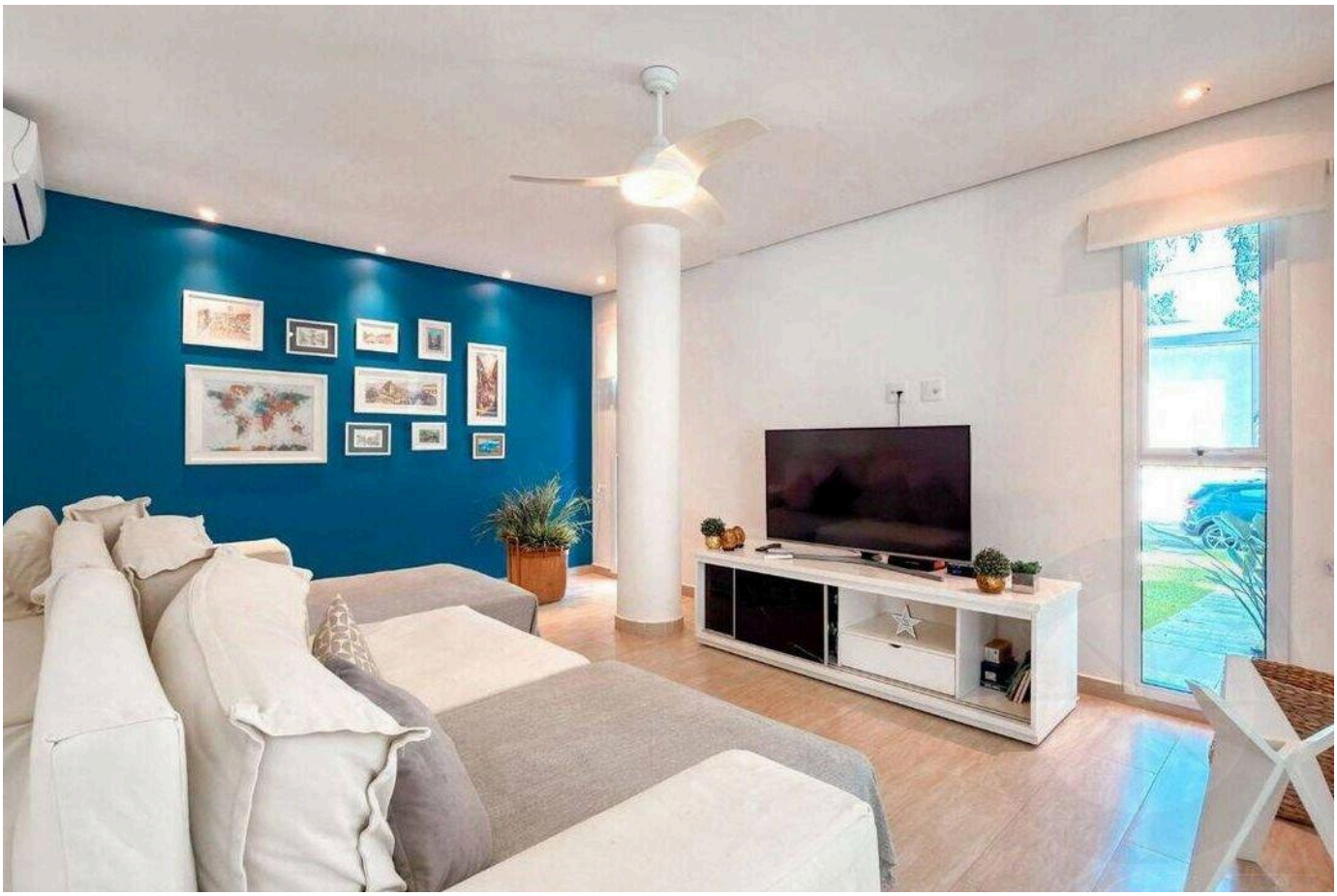

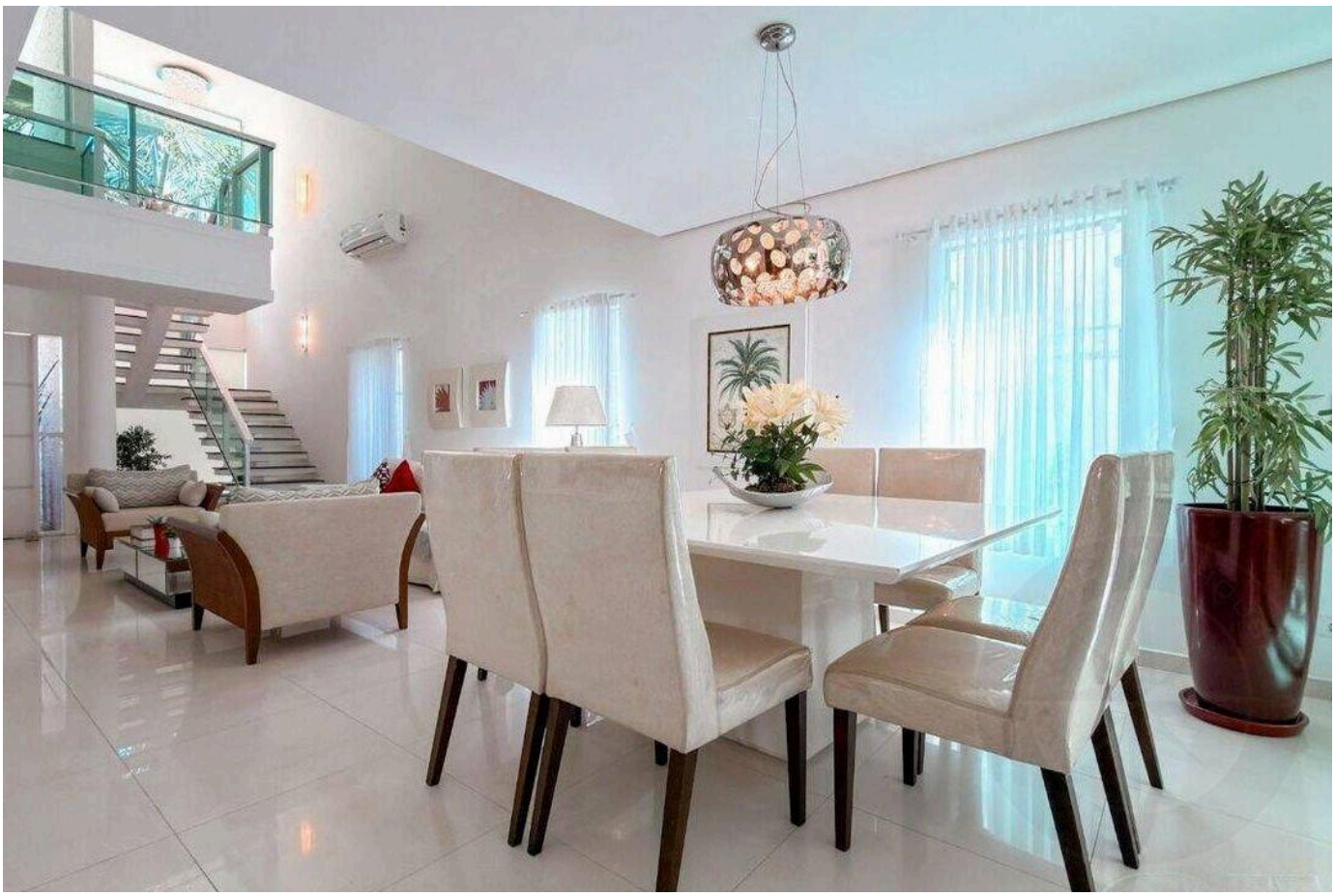

Prices and availability are subject to change without notice. The information in this document may contain errors or omissions and is subject to change, prior sale or withdrawal from the market. Images are for illustration purposes only.





Prices and availability are subject to change without notice. The information in this document may contain errors or omissions and is subject to change, prior sale or withdrawal from the market. Images are for illustration purposes only.





Prices and availability are subject to change without notice. The information in this document may contain errors or omissions and is subject to change, prior sale or withdrawal from the market. Images are for illustration purposes only.





Prices and availability are subject to change without notice. The information in this document may contain errors or omissions and is subject to change, prior sale or withdrawal from the market. Images are for illustration purposes only.





Prices and availability are subject to change without notice. The information in this document may contain errors or omissions and is subject to change, prior sale or withdrawal from the market. Images are for illustration purposes only.





Prices and availability are subject to change without notice. The information in this document may contain errors or omissions and is subject to change, prior sale or withdrawal from the market. Images are for illustration purposes only.





Prices and availability are subject to change without notice. The information in this document may contain errors or omissions and is subject to change, prior sale or withdrawal from the market. Images are for illustration purposes only.



Prices and availability are subject to change without notice. The information in this document may contain errors or omissions and is subject to change, prior sale or withdrawal from the market. Images are for illustration purposes only.

HIGH-END LIVING IN RIVIERA DE SÃO LOURENÇO.

Alexandre Rodrigues

CRECI 44468-J

+55 (13) 99628-7514

VIEW ALL PHOTOS →

MARINEHOUSE.COM.BR