HOUSE WITH 5 BEDROOMS, OF WHICH 4 EN SUITE, AND 309 M² FOR SALE IN RIVIERA DE SÃO LOURENÇO

RIVIERA DE SÃO LOURENÇO · BERTIOGA

R$ 4.800.000 (US$ 804,020)



REF	BEDROOMS	SUITES	PARKING	AREA M²
ZY-2485	5	4	6	309

Condo fee R$ 991/month Property tax (IPTU) R$ 5.760/year

Prices and availability are subject to change without notice. The information in this document may contain errors or omissions and is subject to change, prior sale or withdrawal from the market. Images are for illustration purposes only.

HOUSE WITH 5 BEDROOMS, OF WHICH 4 EN SUITE, AND 309 M² FOR SALE IN RIVIERA DE SÃO LOURENÇO

High-standard residence featuring 6 bedrooms, 5 of which are en suite, distributed across 309 m² of built area on a 420 m² lot. The property offers 2 covered garage spaces and 2 uncovered spaces, along with comprehensive leisure infrastructure including swimming pool, barbecue area, gourmet lounge, and pergola integrated with expansive landscaped grounds. Equipped with air conditioning in bedrooms and living area, gas heating, heated shower, and beautifully furnished for immediate occupancy. Located in Riviera de São Lourenço in Bertioga, this residence is part of one of São Paulo's most prestigious coastal destinations, offering complete infrastructure, proximity to pristine beaches, and elevated quality of life. The property combines comfort, space, and exclusivity in an environment that merges contemporary design with the region's serene atmosphere.

UNIT FEATURES

- Gas Heating
- Air Conditioning – Bedrooms
- Air Conditioning – Living Room
- Green Area
- BBQ Grill
- Gas-Heated Shower
- Gourmet Lounge
- Powder Room
- Furnished with High-End Finishes
- Pergola
- Swimming Pool



Prices and availability are subject to change without notice. The information in this document may contain errors or omissions and is subject to change, prior sale or withdrawal from the market. Images are for illustration purposes only.





Prices and availability are subject to change without notice. The information in this document may contain errors or omissions and is subject to change, prior sale or withdrawal from the market. Images are for illustration purposes only.





Prices and availability are subject to change without notice. The information in this document may contain errors or omissions and is subject to change, prior sale or withdrawal from the market. Images are for illustration purposes only.



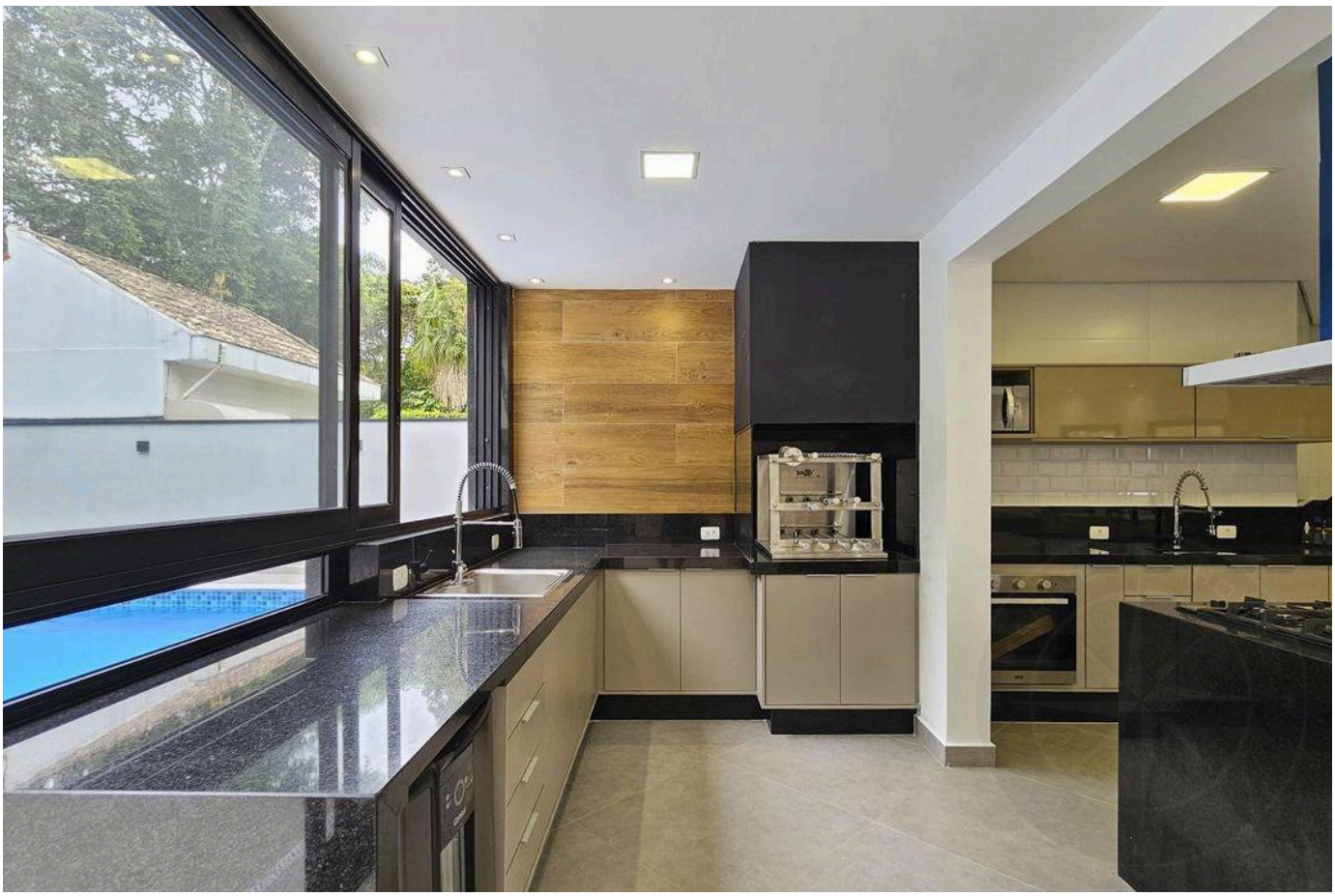

Prices and availability are subject to change without notice. The information in this document may contain errors or omissions and is subject to change, prior sale or withdrawal from the market. Images are for illustration purposes only.



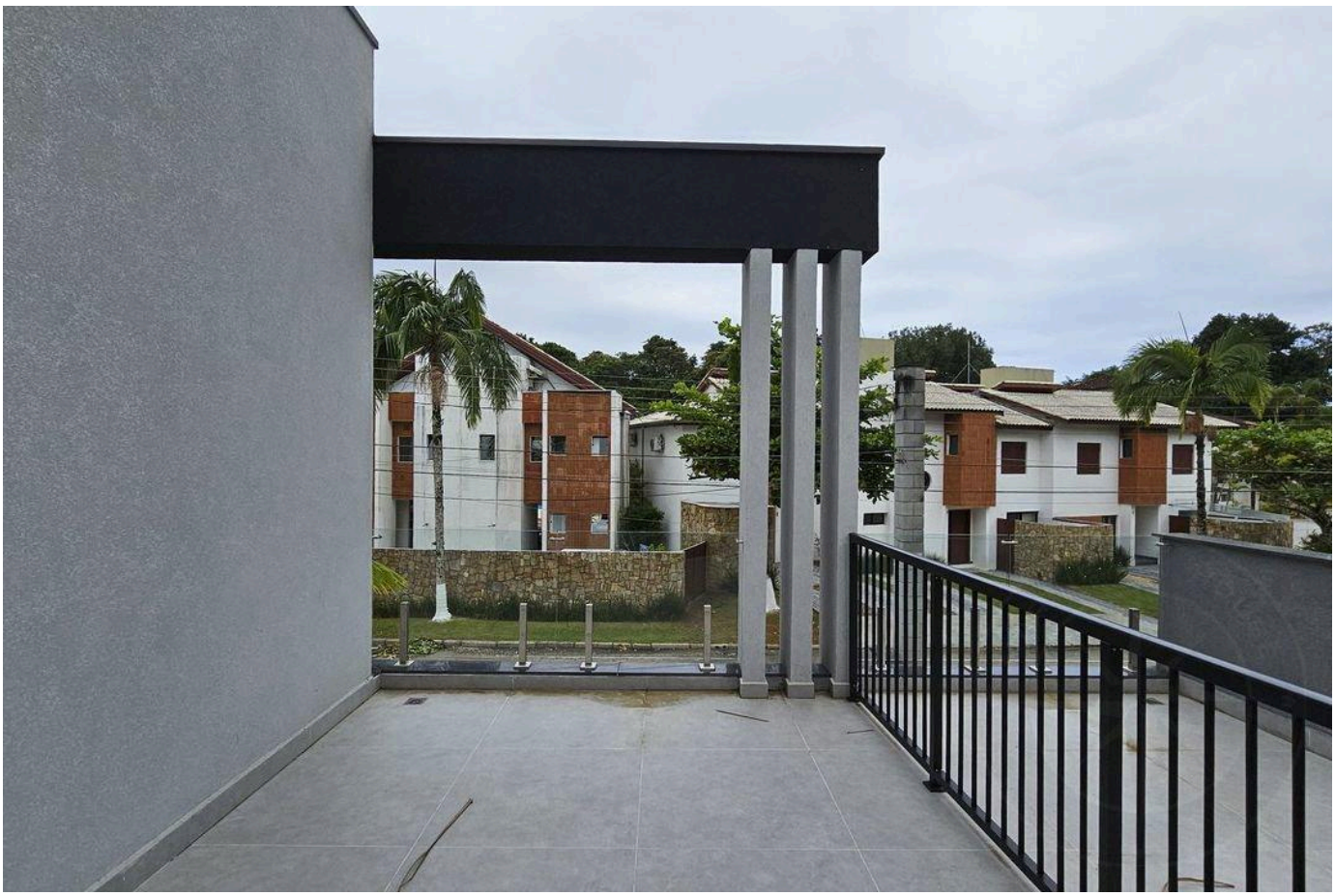

Prices and availability are subject to change without notice. The information in this document may contain errors or omissions and is subject to change, prior sale or withdrawal from the market. Images are for illustration purposes only.





Prices and availability are subject to change without notice. The information in this document may contain errors or omissions and is subject to change, prior sale or withdrawal from the market. Images are for illustration purposes only.



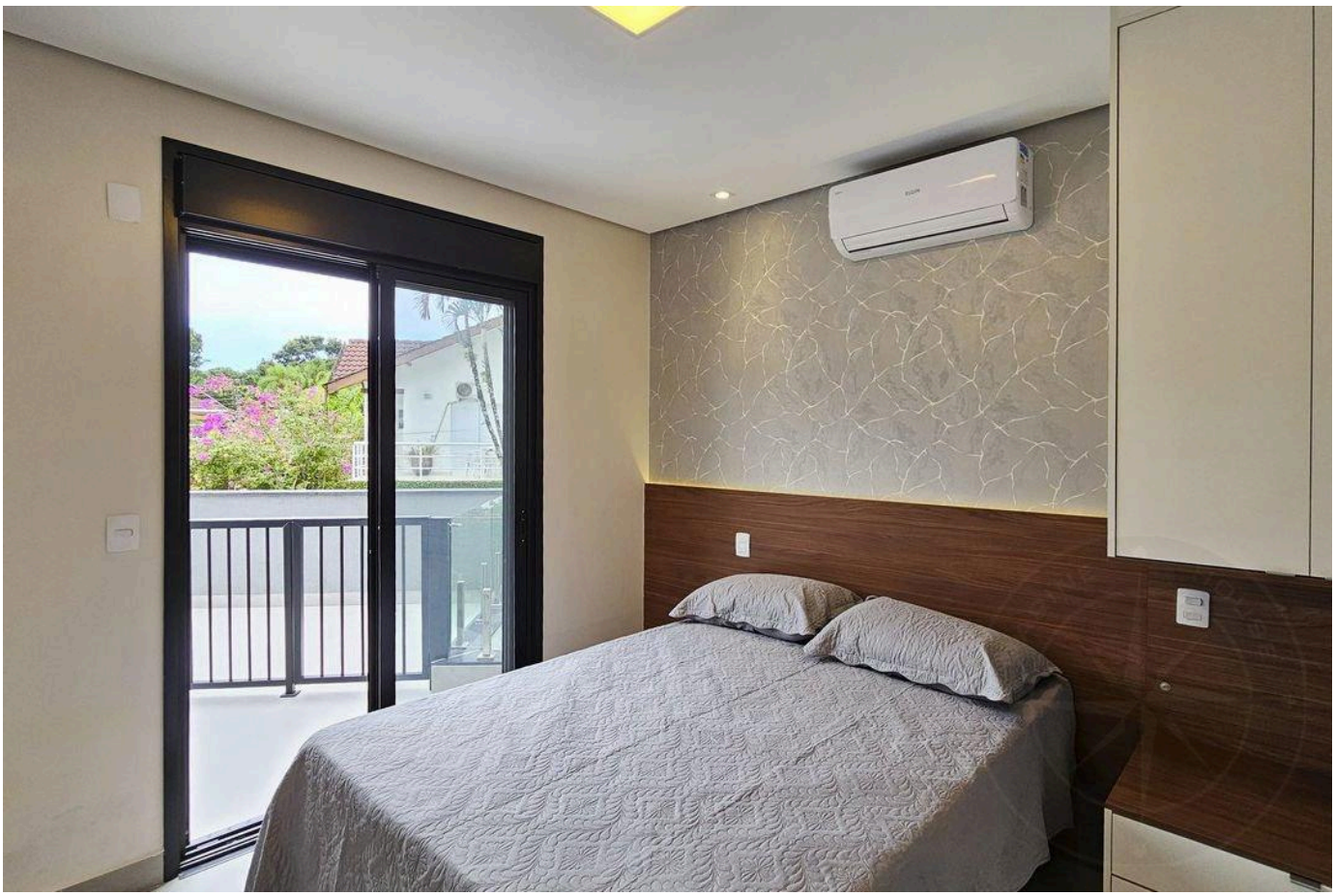

Prices and availability are subject to change without notice. The information in this document may contain errors or omissions and is subject to change, prior sale or withdrawal from the market. Images are for illustration purposes only.



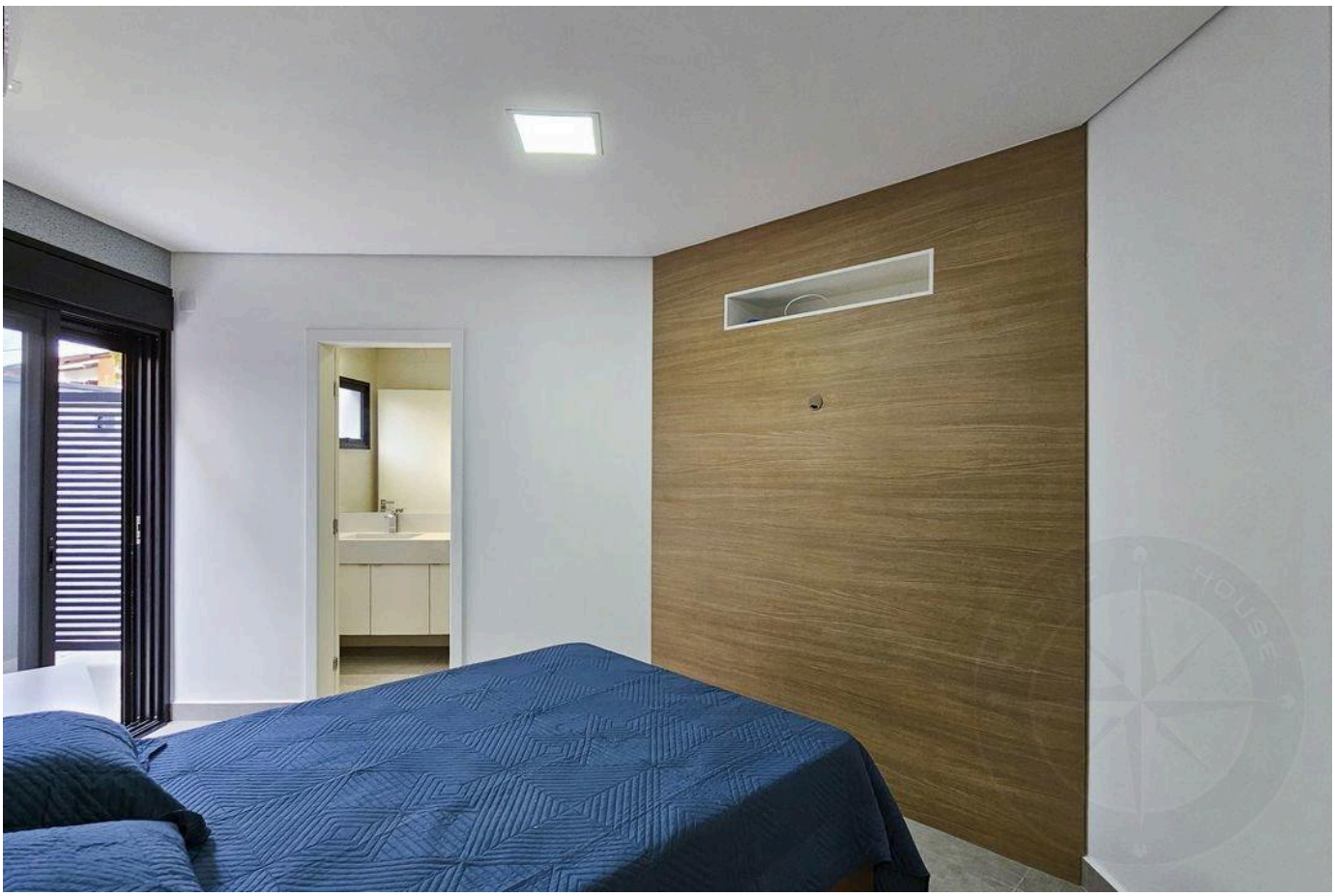

Prices and availability are subject to change without notice. The information in this document may contain errors or omissions and is subject to change, prior sale or withdrawal from the market. Images are for illustration purposes only.



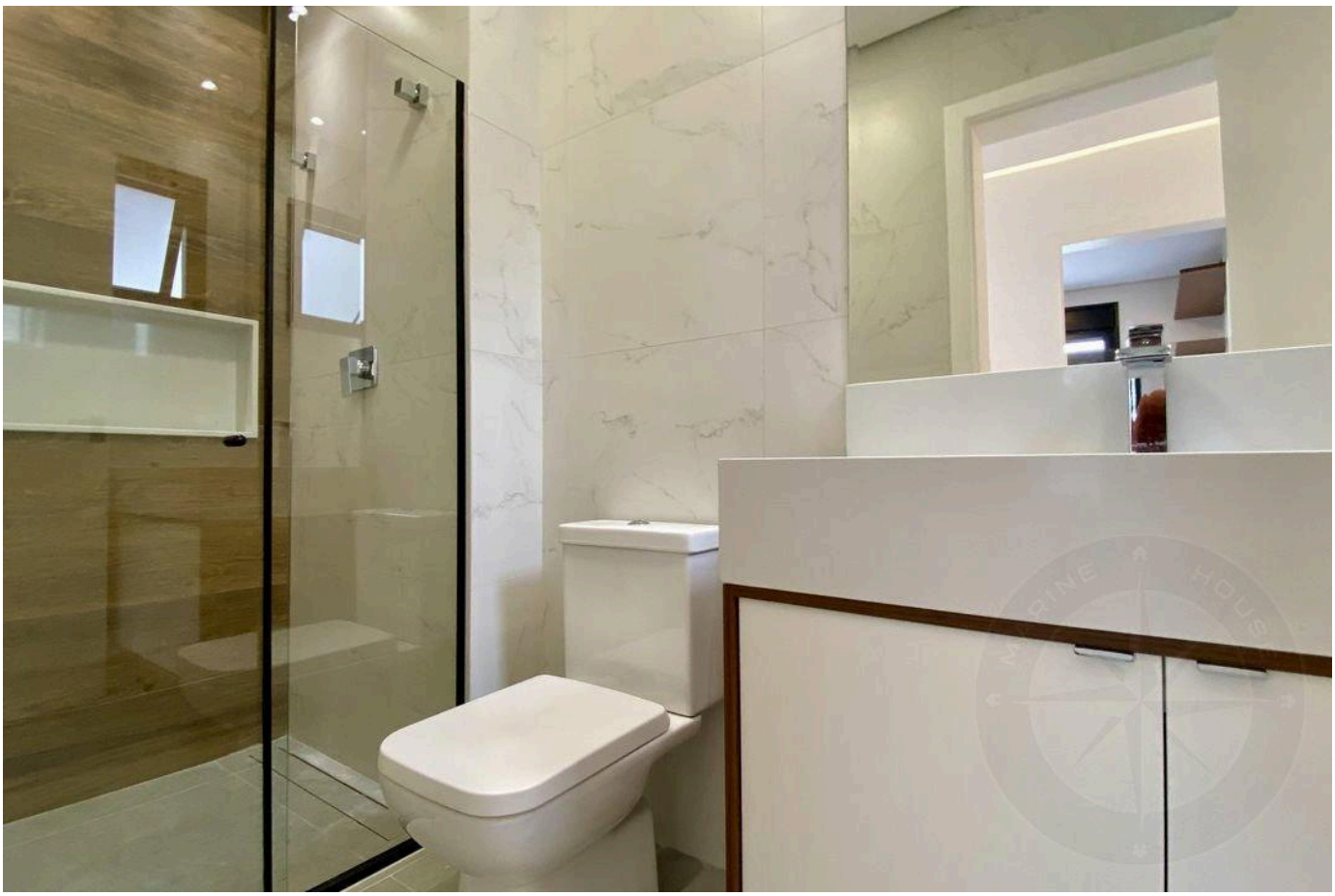

Prices and availability are subject to change without notice. The information in this document may contain errors or omissions and is subject to change, prior sale or withdrawal from the market. Images are for illustration purposes only.





Prices and availability are subject to change without notice. The information in this document may contain errors or omissions and is subject to change, prior sale or withdrawal from the market. Images are for illustration purposes only.

HIGH-END LIVING IN RIVIERA DE SÃO LOURENÇO.

Alexandre Rodrigues

CRECI 44468-J

+55 (13) 99628-7514

VIEW ALL PHOTOS →

MARINEHOUSE.COM.BR