VILLÁGIO WITH 5 EN-SUITE BEDROOMS AND 218 M² FOR SALE IN RIVIERA DE SÃO LOURENÇO

RIVIERA DE SÃO LOURENÇO · BERTIOGA

R$ 3.400.000 (US$ 569,514)



REF	BEDROOMS	SUITES	PARKING	AREA M²
ZY-2074	5	5	4	218

Condo fee R$ 1.859/month Property tax (IPTU) R$ 680/year

Prices and availability are subject to change without notice. The information in this document may contain errors or omissions and is subject to change, prior sale or withdrawal from the market. Images are for illustration purposes only.

VILLÁGIO WITH 5 EN-SUITE BEDROOMS AND 218 M² FOR SALE IN RIVIERA DE SÃO LOURENÇO

High-end residence featuring 4 bedrooms, 2 en suite, across 240 m² of living space. The property includes a utility room, service powder room, and a furnished terrace equipped with a barbecue grill, perfect for leisure and entertaining. Air conditioning in all bedrooms ensures complete comfort, and the residence is delivered furnished with high-end finishes. Located in Riviera de São Lourenço, Bertioga, this residence is part of a prestigious development recognized for its comprehensive infrastructure, proximity to pristine beaches, and elevated quality of life standards. The privileged location offers security and tranquility, combining residential comfort with convenient access to the finest amenities of the São Paulo coast.

UNIT FEATURES

- Air Conditioning – Bedrooms
- Powder Room
- Utility Room
- Gourmet BBQ Grill on the Balcony
- Furnished

CONDOMINIUM FEATURES

- Barbecue Area in Common Areas
- Adult Pool
- Children's Pool



Prices and availability are subject to change without notice. The information in this document may contain errors or omissions and is subject to change, prior sale or withdrawal from the market. Images are for illustration purposes only.

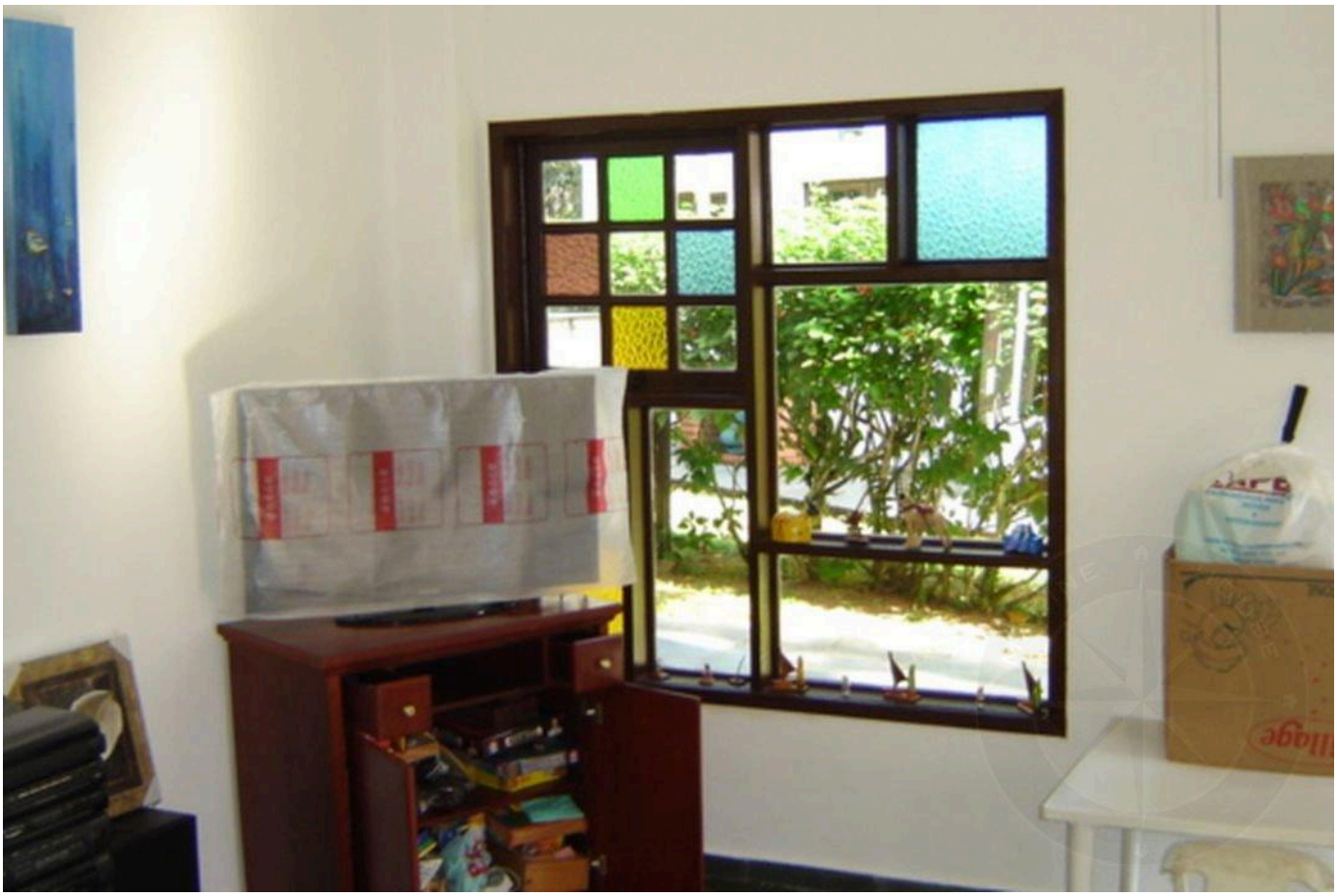



Prices and availability are subject to change without notice. The information in this document may contain errors or omissions and is subject to change, prior sale or withdrawal from the market. Images are for illustration purposes only.





Prices and availability are subject to change without notice. The information in this document may contain errors or omissions and is subject to change, prior sale or withdrawal from the market. Images are for illustration purposes only.





Prices and availability are subject to change without notice. The information in this document may contain errors or omissions and is subject to change, prior sale or withdrawal from the market. Images are for illustration purposes only.



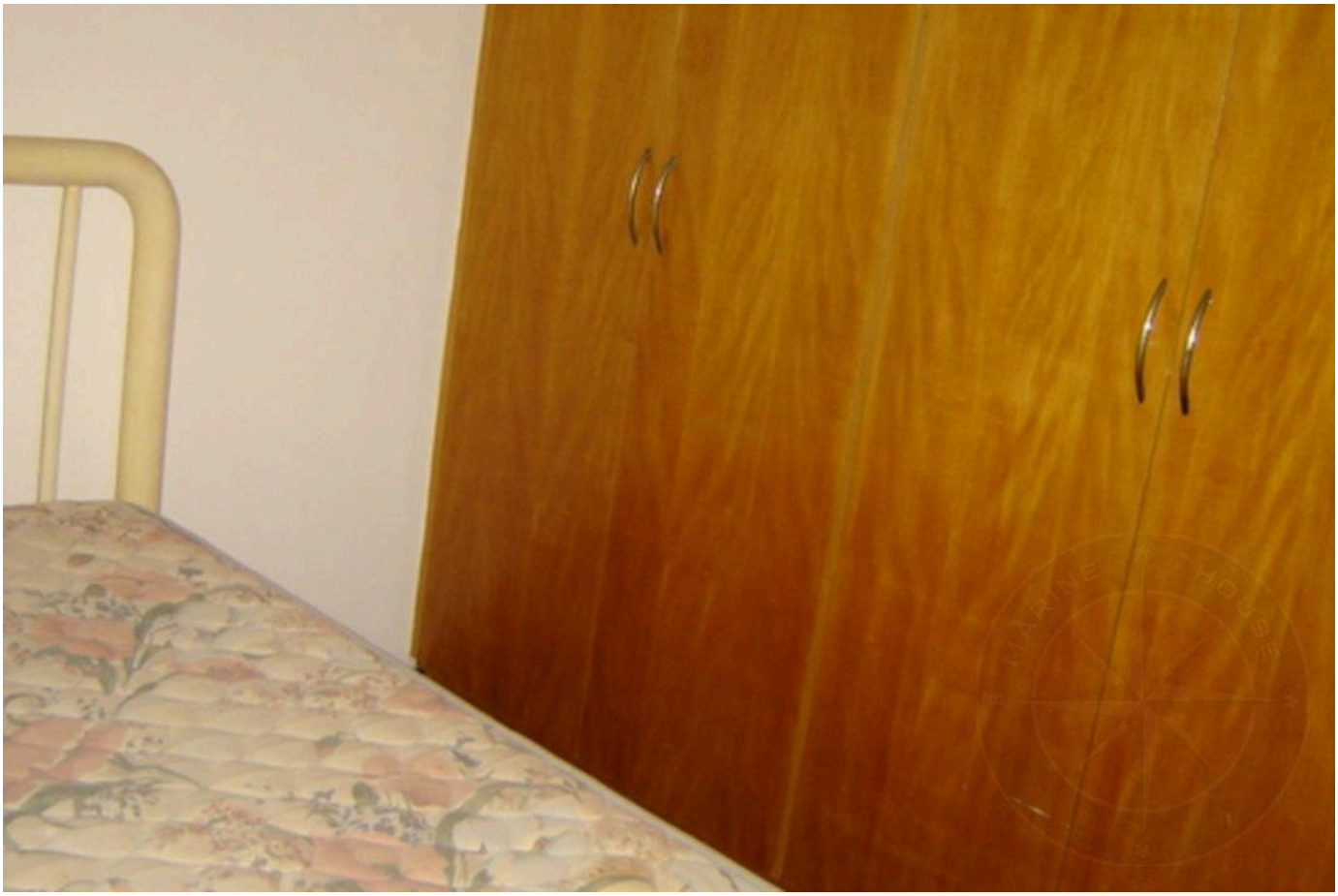

Prices and availability are subject to change without notice. The information in this document may contain errors or omissions and is subject to change, prior sale or withdrawal from the market. Images are for illustration purposes only.





Prices and availability are subject to change without notice. The information in this document may contain errors or omissions and is subject to change, prior sale or withdrawal from the market. Images are for illustration purposes only.





Prices and availability are subject to change without notice. The information in this document may contain errors or omissions and is subject to change, prior sale or withdrawal from the market. Images are for illustration purposes only.

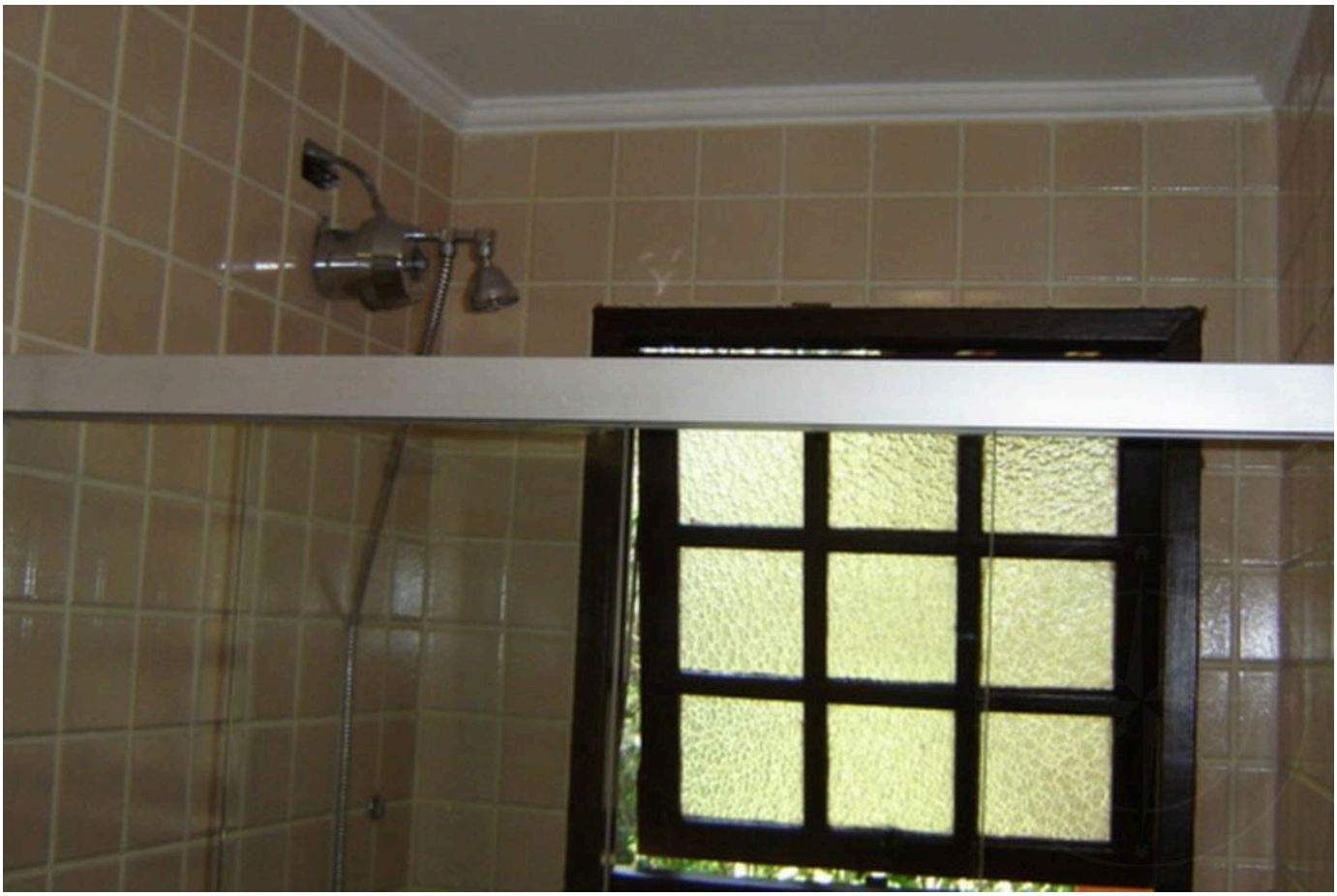



Prices and availability are subject to change without notice. The information in this document may contain errors or omissions and is subject to change, prior sale or withdrawal from the market. Images are for illustration purposes only.



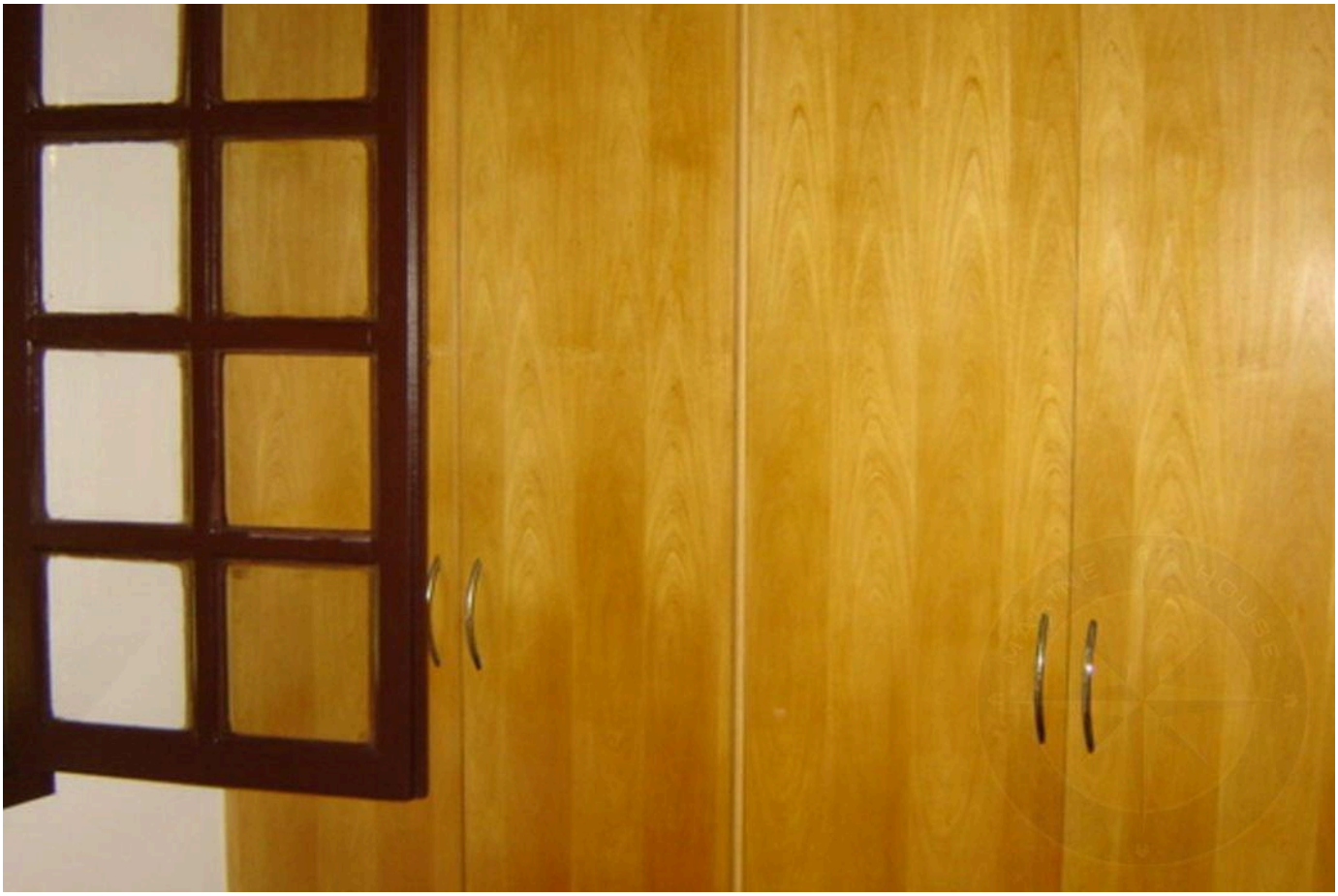

Prices and availability are subject to change without notice. The information in this document may contain errors or omissions and is subject to change, prior sale or withdrawal from the market. Images are for illustration purposes only.



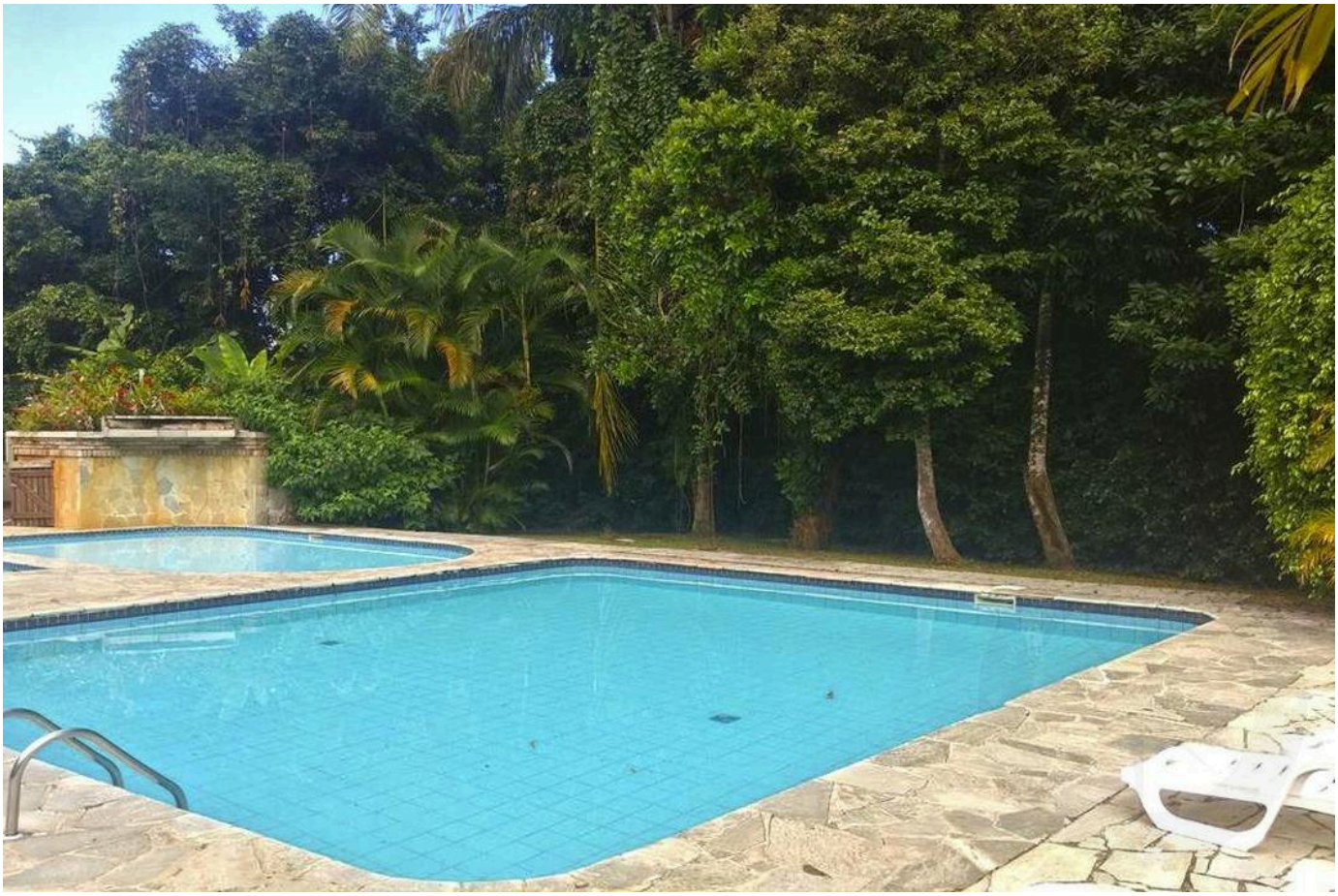

Prices and availability are subject to change without notice. The information in this document may contain errors or omissions and is subject to change, prior sale or withdrawal from the market. Images are for illustration purposes only.

HIGH-END LIVING IN RIVIERA DE SÃO LOURENÇO.

Alexandre Rodrigues

CRECI 44468-J

+55 (13) 99628-7514

VIEW ALL PHOTOS →

MARINEHOUSE.COM.BR