HOUSE WITH 6 EN-SUITE BEDROOMS AND 615 M² FOR SALE IN RIVIERA DE SÃO LOURENÇO

RIVIERA DE SÃO LOURENÇO · BERTIOGA

R$ 7.300.000 (US$ 1,222,781)



REF	BEDROOMS	SUITES	PARKING	AREA M²
ZY-1952	6	6	5	615

Condo fee R$ 1.230/month Property tax (IPTU) R$ 813/year

Prices and availability are subject to change without notice. The information in this document may contain errors or omissions and is subject to change, prior sale or withdrawal from the market. Images are for illustration purposes only.

HOUSE WITH 6 EN-SUITE BEDROOMS AND 615 M² FOR SALE IN RIVIERA DE SÃO LOURENÇO

An exceptional high-standard residence featuring 6 en suite bedrooms across 538 square meters of built area on a 510 square meter lot in Riviera de São Lourenço, Bertioga. The property offers 7 covered garage spaces in underground structure, utility room, generous landscaped areas, and expansive social spaces. Climate control throughout bedrooms and living areas, service powder room, and refined furnishings deliver comfort and practicality. Positioned in one of São Paulo's most prestigious coastal regions, the property enjoys complete resort infrastructure, proximity to pristine beaches, and exceptional quality of life standards, establishing itself as a distinguished address for families seeking sophistication and security.

UNIT FEATURES

- Air Conditioning – Bedrooms
- Air Conditioning – Living Room
- Green Area
- Underground Garage
- Powder Room
- Furnished with High-End Finishes
- Utility Room



Prices and availability are subject to change without notice. The information in this document may contain errors or omissions and is subject to change, prior sale or withdrawal from the market. Images are for illustration purposes only.

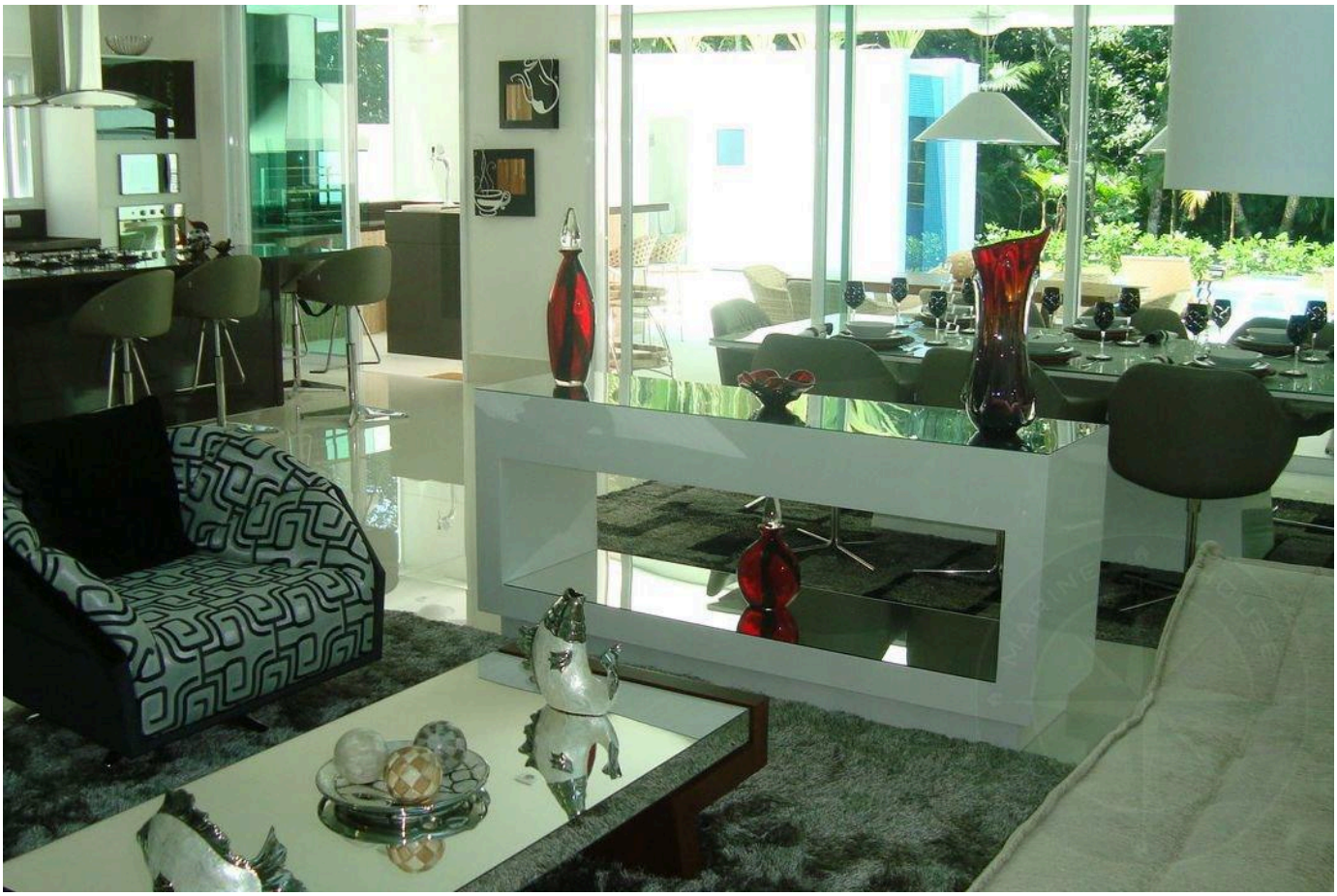



Prices and availability are subject to change without notice. The information in this document may contain errors or omissions and is subject to change, prior sale or withdrawal from the market. Images are for illustration purposes only.



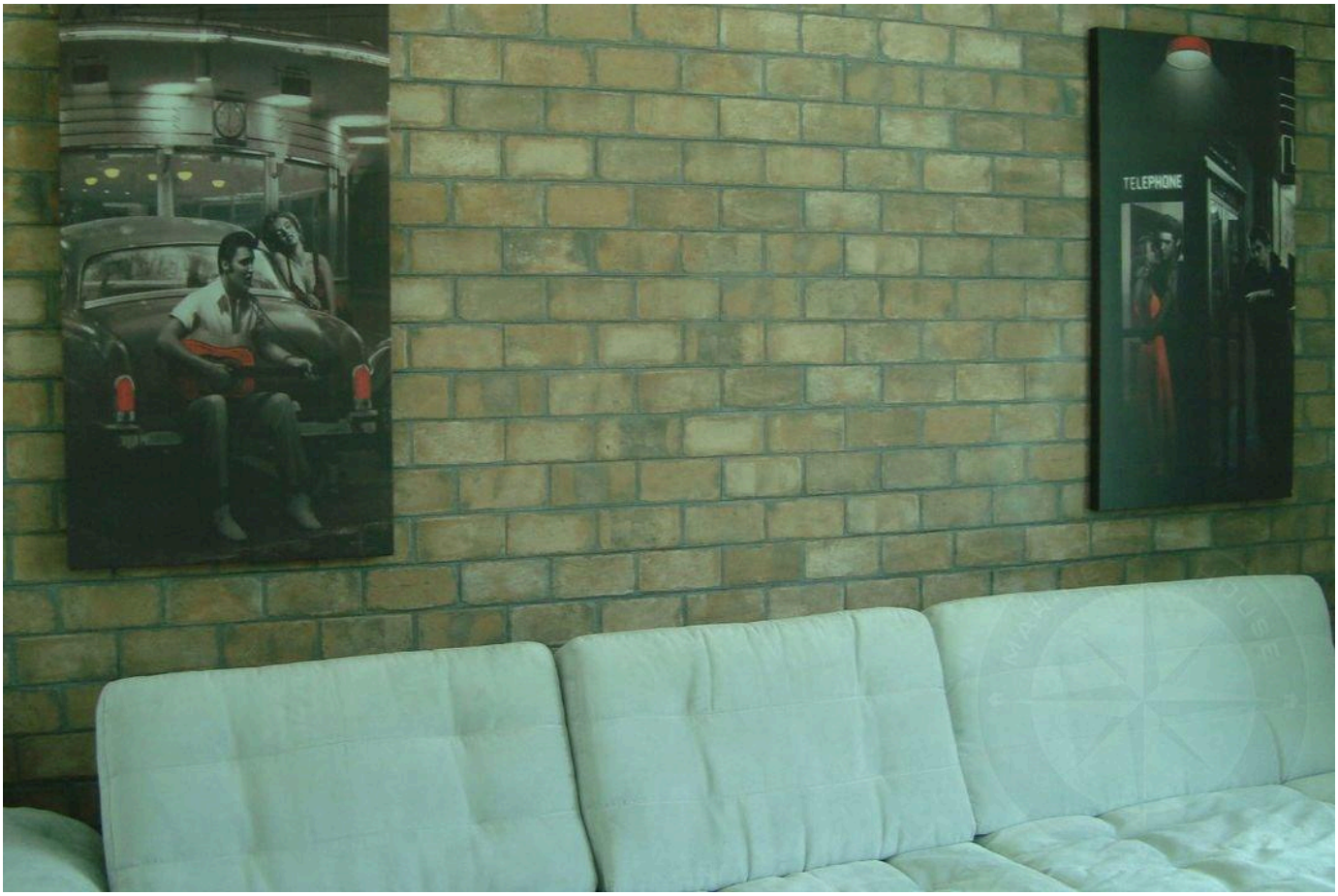

Prices and availability are subject to change without notice. The information in this document may contain errors or omissions and is subject to change, prior sale or withdrawal from the market. Images are for illustration purposes only.



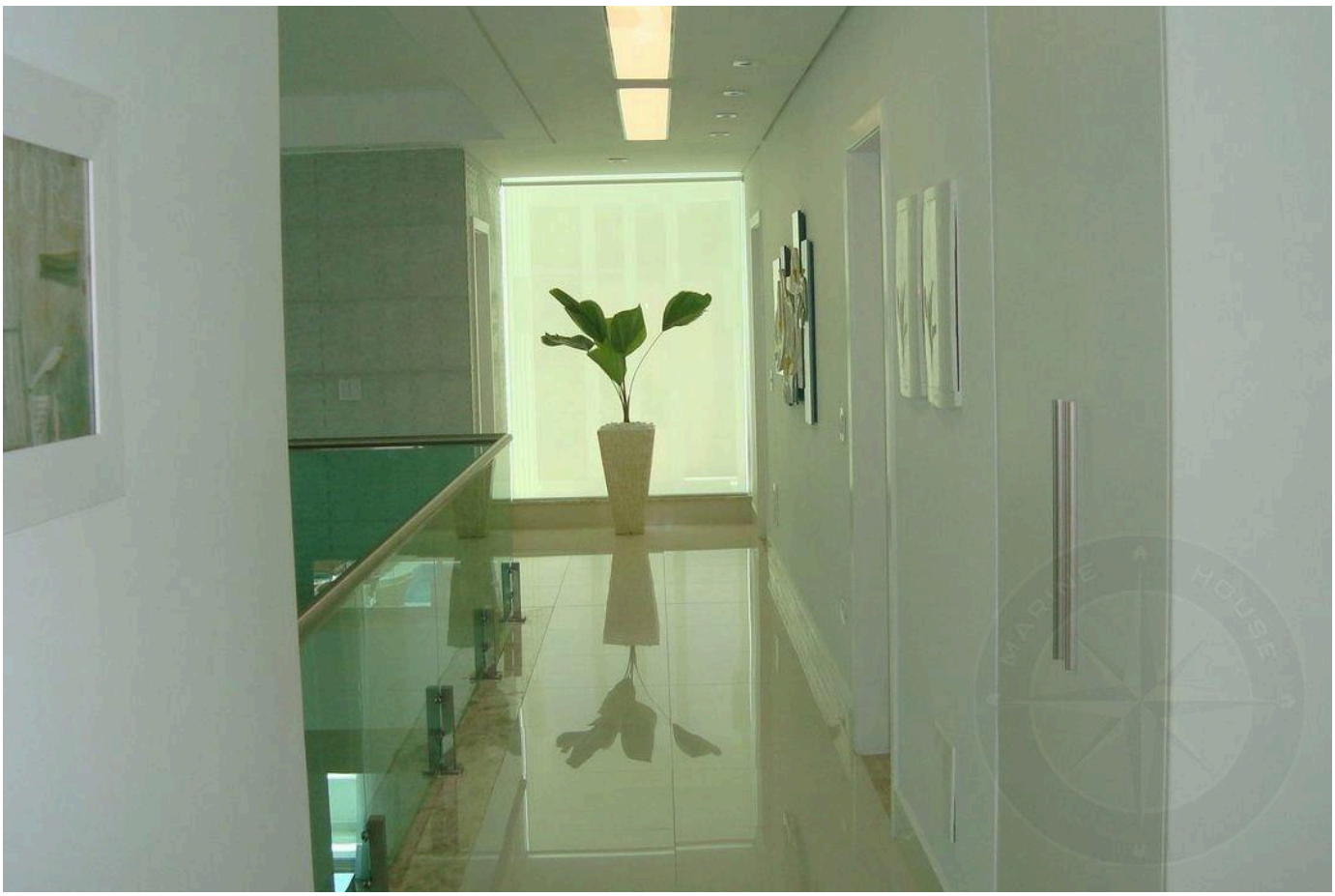

Prices and availability are subject to change without notice. The information in this document may contain errors or omissions and is subject to change, prior sale or withdrawal from the market. Images are for illustration purposes only.





Prices and availability are subject to change without notice. The information in this document may contain errors or omissions and is subject to change, prior sale or withdrawal from the market. Images are for illustration purposes only.





Prices and availability are subject to change without notice. The information in this document may contain errors or omissions and is subject to change, prior sale or withdrawal from the market. Images are for illustration purposes only.

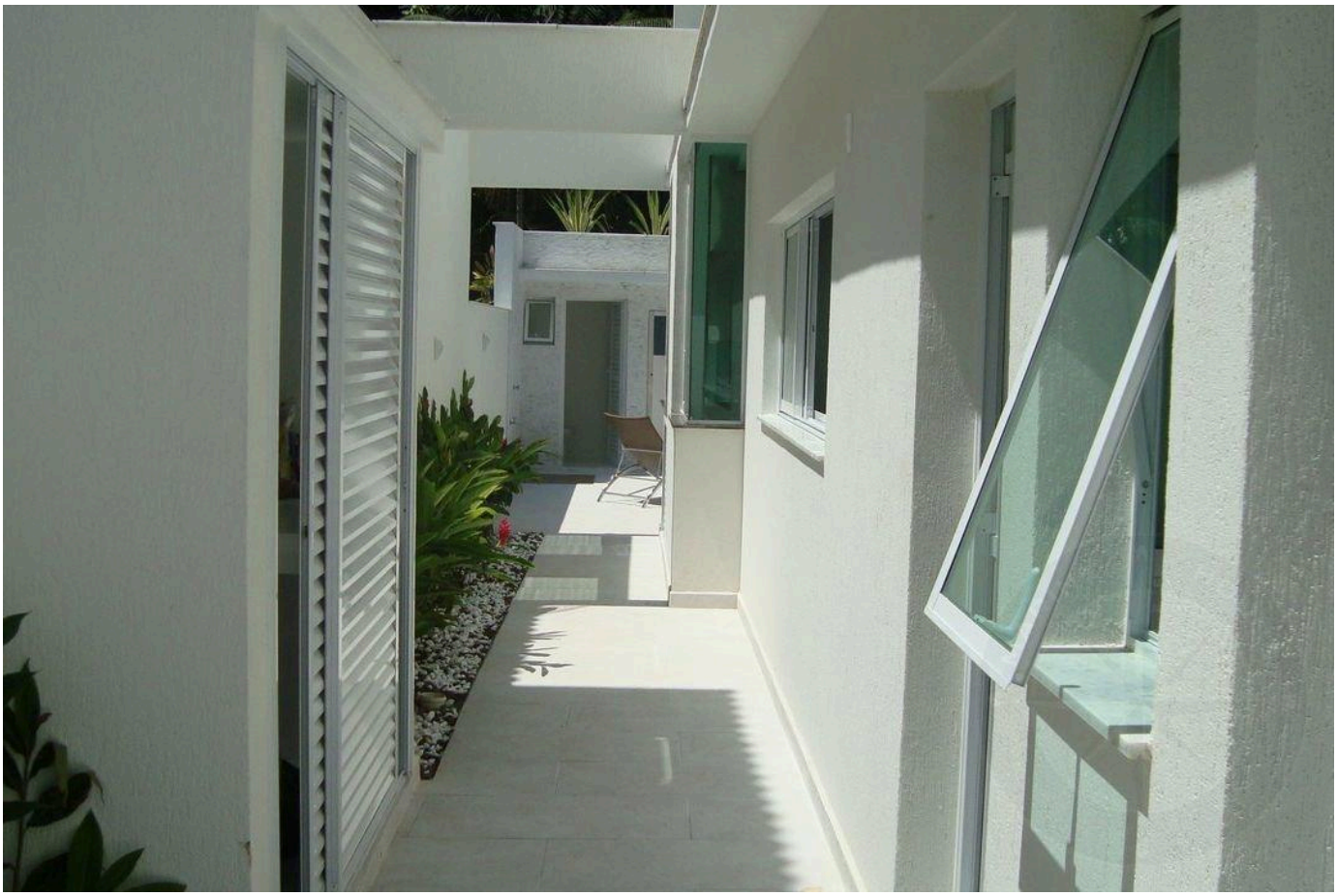



Prices and availability are subject to change without notice. The information in this document may contain errors or omissions and is subject to change, prior sale or withdrawal from the market. Images are for illustration purposes only.





Prices and availability are subject to change without notice. The information in this document may contain errors or omissions and is subject to change, prior sale or withdrawal from the market. Images are for illustration purposes only.





Prices and availability are subject to change without notice. The information in this document may contain errors or omissions and is subject to change, prior sale or withdrawal from the market. Images are for illustration purposes only.





Prices and availability are subject to change without notice. The information in this document may contain errors or omissions and is subject to change, prior sale or withdrawal from the market. Images are for illustration purposes only.

HIGH-END LIVING IN RIVIERA DE SÃO LOURENÇO.

Alexandre Rodrigues

CRECI 44468-J

+55 (13) 99628-7514

VIEW ALL PHOTOS →

MARINEHOUSE.COM.BR