APARTMENT WITH 3 BEDROOMS, OF WHICH 1 EN SUITE, AND 87 M² FOR RENT IN RIVIERA DE SÃO LOURENÇO

RIVIERA DE SÃO LOURENÇO · BERTIOGA

R$ 10.000/month (US$ 1,675)



REF	BEDROOMS	SUITES	PARKING	AREA M²
ZY-1801	3	1	2	87

Prices and availability are subject to change without notice. The information in this document may contain errors or omissions and is subject to change, prior sale or withdrawal from the market. Images are for illustration purposes only.

APARTMENT WITH 3 BEDROOMS, OF WHICH 1 EN SUITE, AND 87 M² FOR RENT IN RIVIERA DE SÃO LOURENÇO

Three-bedroom apartment with one en suite, 87 square meters of usable area and two covered parking spaces. The unit is furnished and offers comfort with gas-heated shower, balcony with barbecue grill and privileged sea view with morning sun exposure. The high-standard building features complete infrastructure: adult and children's pools, wet sauna, fully equipped gym, party room, game room for adults, draft beer tap in common areas, barbecue area and exclusive beach service, delivering a residential resort experience. Located at Riviera de São Lourenço in Bertioga, the property is part of a prestigious beachfront development with complete infrastructure, proximity to beautiful beaches and elevated quality of life standards. Its privileged position combines security, convenience and immediate access to the finest amenities of the São Paulo coast.

UNIT FEATURES

- Gourmet BBQ Grill on the Balcony
- Furnished
- Sea View
- Gas-Heated Shower
- Morning Sun Exposure

CONDOMINIUM FEATURES

- Fully Equipped Gym
- Adult Pool
- Steam Sauna
- Draft Beer Tap in Common Areas
- Children's Pool
- Beach Service
- Barbecue Area in Common Areas
- Event Hall
- Beachfront
- Adult Game Room



Prices and availability are subject to change without notice. The information in this document may contain errors or omissions and is subject to change, prior sale or withdrawal from the market. Images are for illustration purposes only.



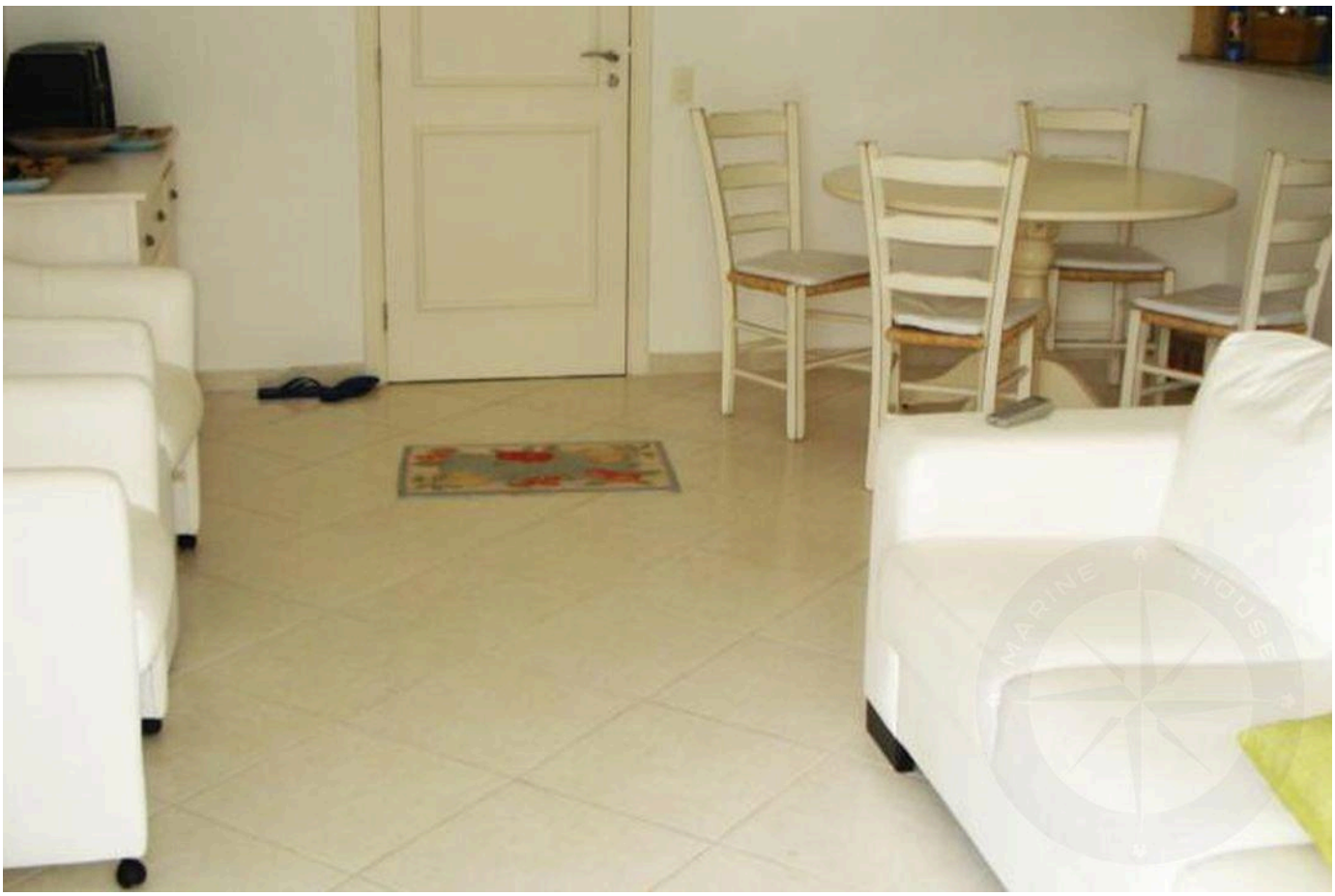

Prices and availability are subject to change without notice. The information in this document may contain errors or omissions and is subject to change, prior sale or withdrawal from the market. Images are for illustration purposes only.



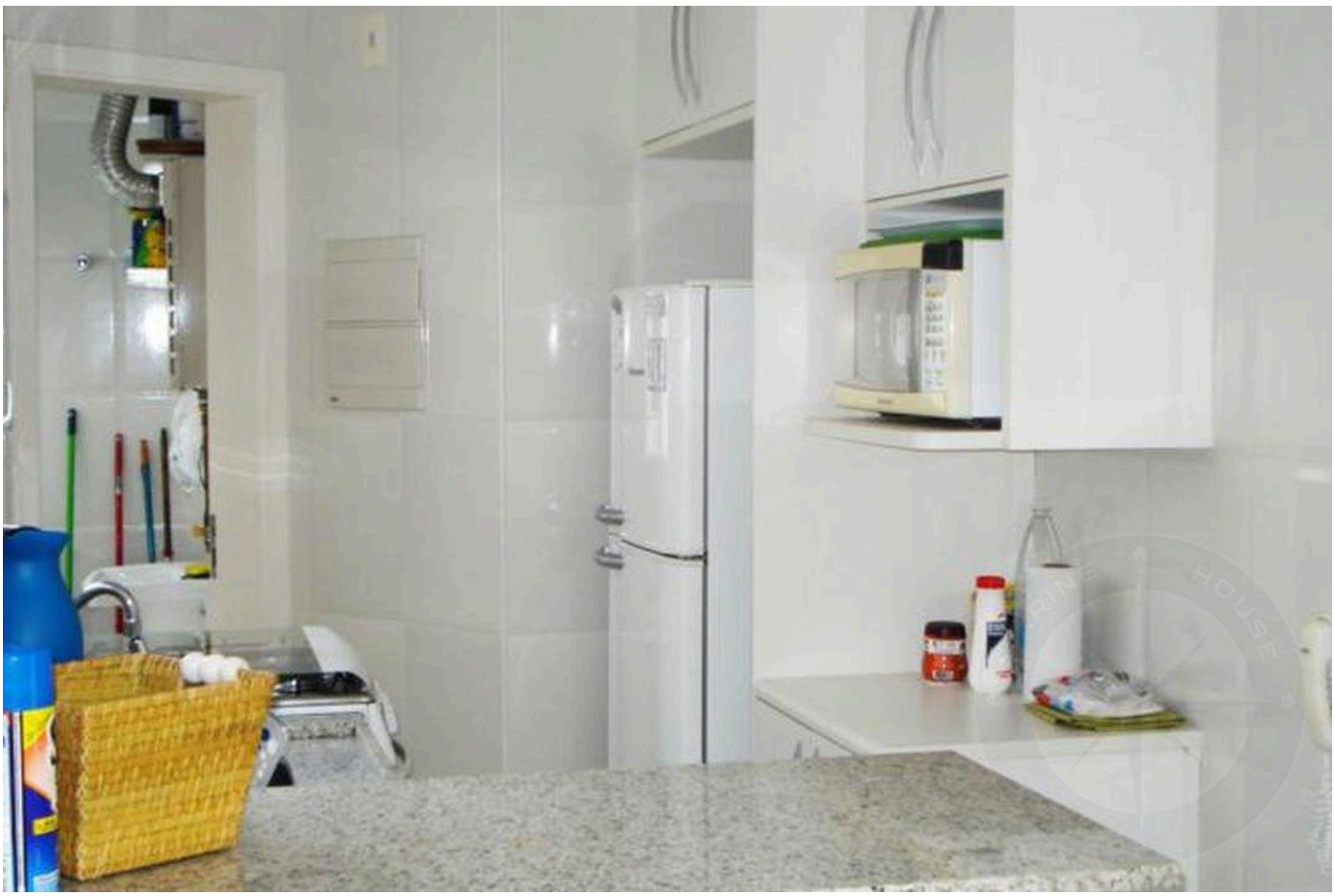

Prices and availability are subject to change without notice. The information in this document may contain errors or omissions and is subject to change, prior sale or withdrawal from the market. Images are for illustration purposes only.

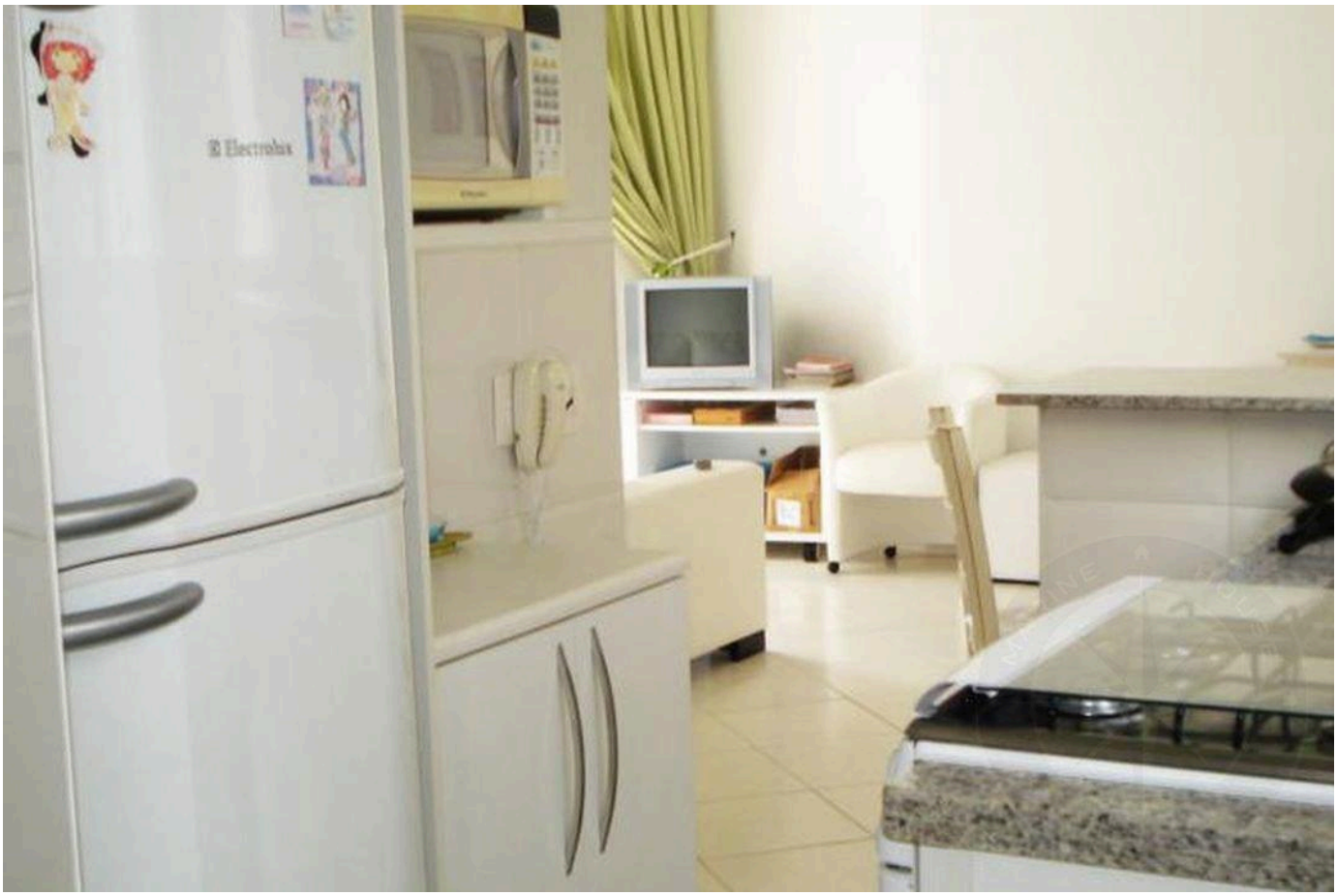



Prices and availability are subject to change without notice. The information in this document may contain errors or omissions and is subject to change, prior sale or withdrawal from the market. Images are for illustration purposes only.





Prices and availability are subject to change without notice. The information in this document may contain errors or omissions and is subject to change, prior sale or withdrawal from the market. Images are for illustration purposes only.

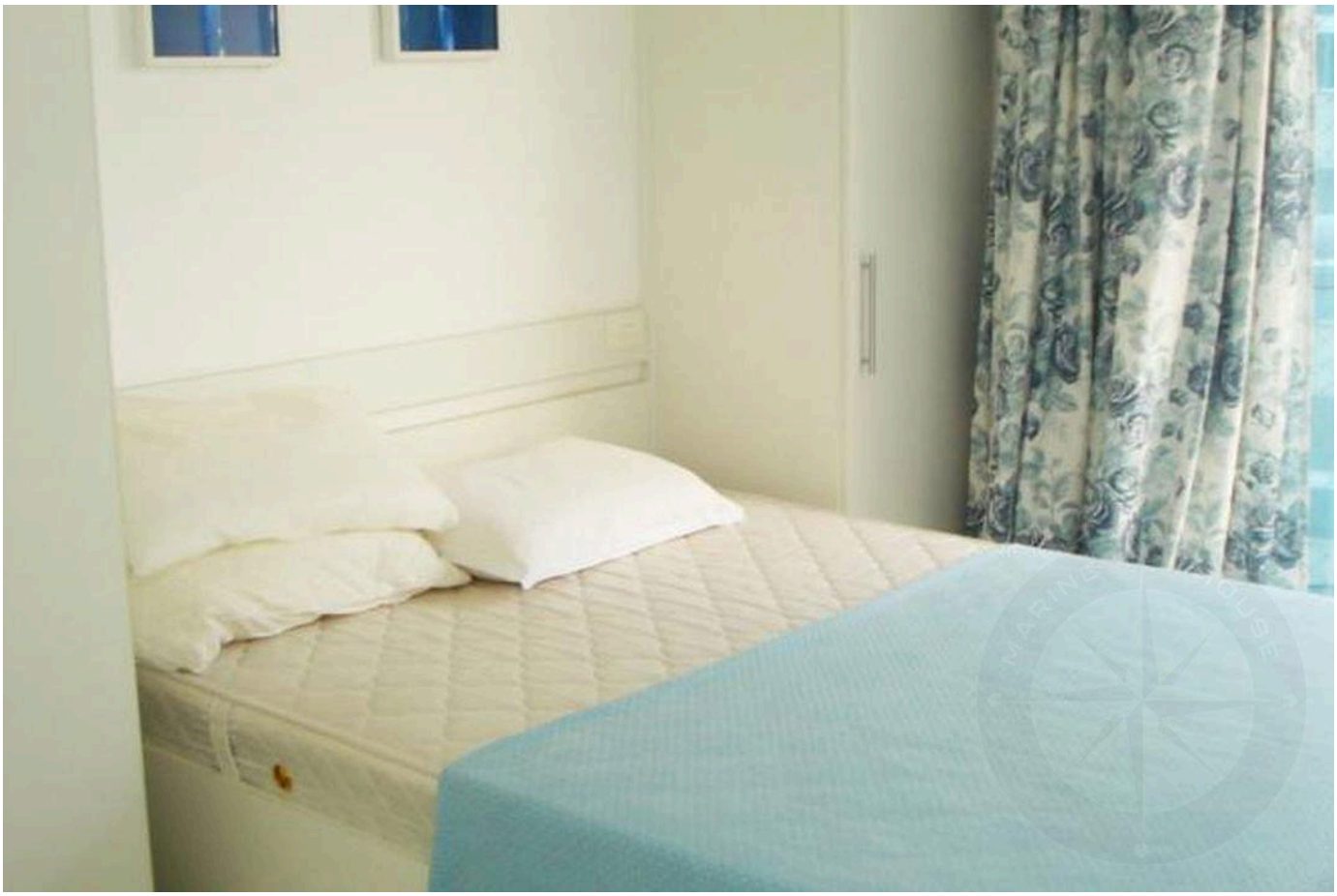

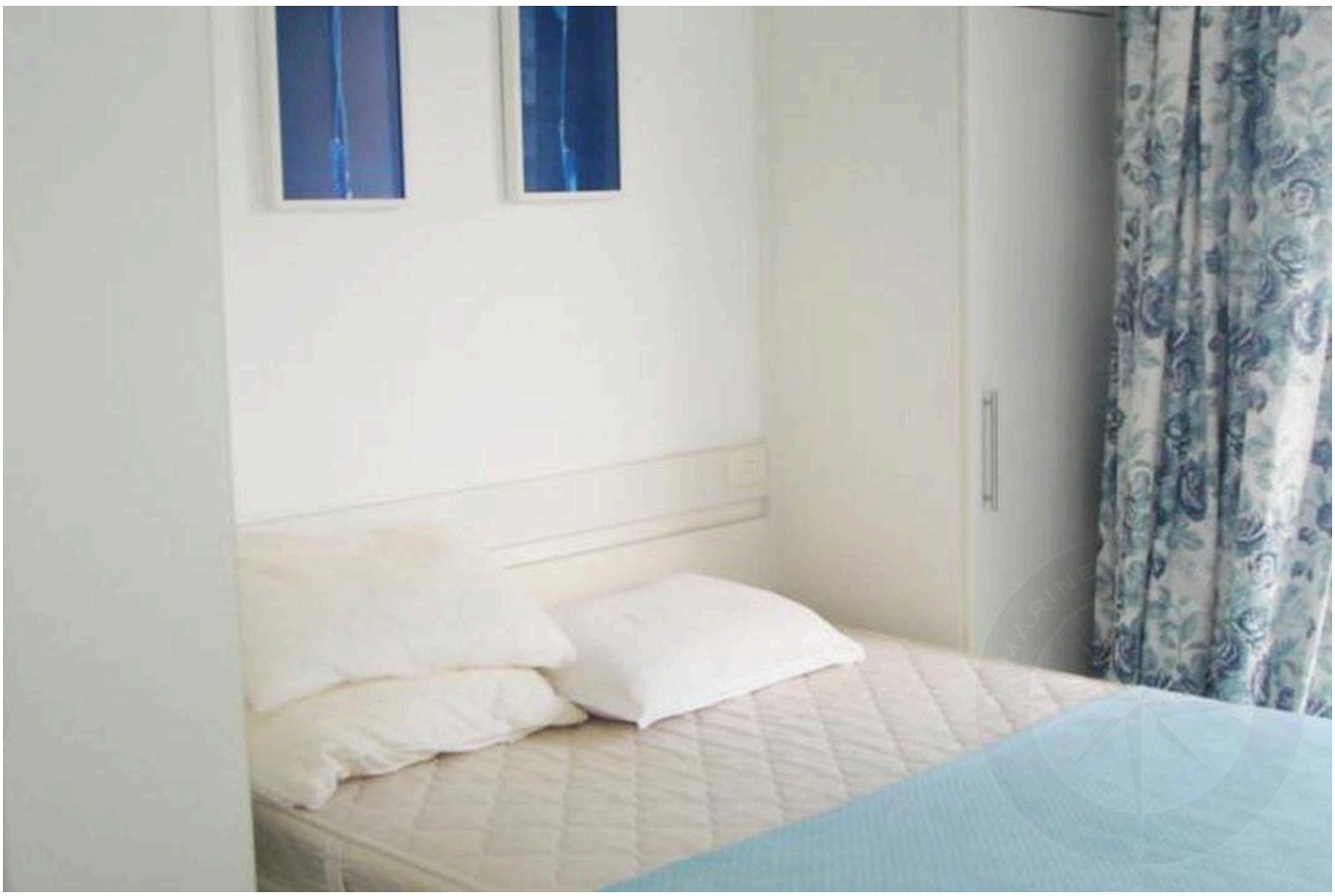

Prices and availability are subject to change without notice. The information in this document may contain errors or omissions and is subject to change, prior sale or withdrawal from the market. Images are for illustration purposes only.





Prices and availability are subject to change without notice. The information in this document may contain errors or omissions and is subject to change, prior sale or withdrawal from the market. Images are for illustration purposes only.

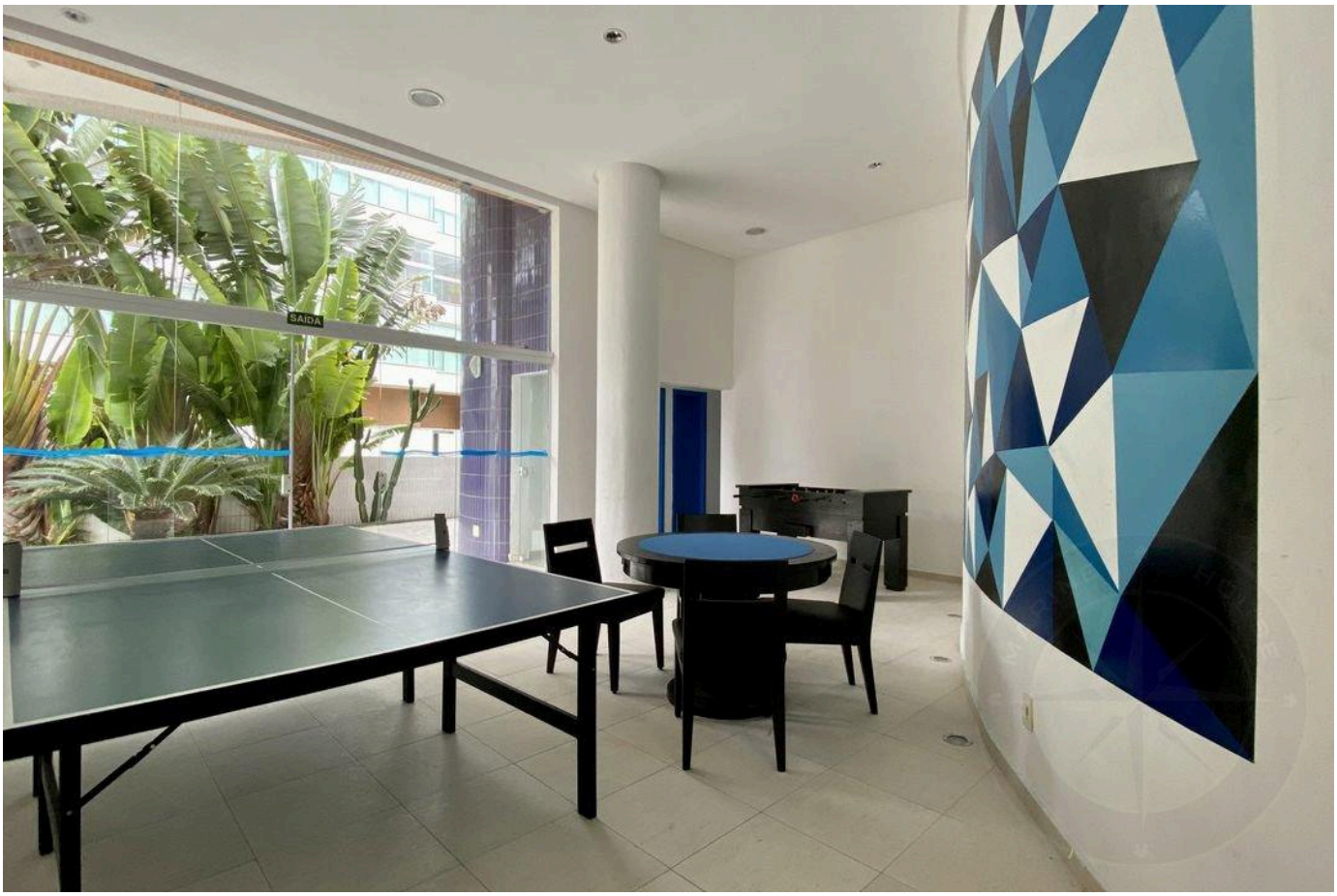



Prices and availability are subject to change without notice. The information in this document may contain errors or omissions and is subject to change, prior sale or withdrawal from the market. Images are for illustration purposes only.

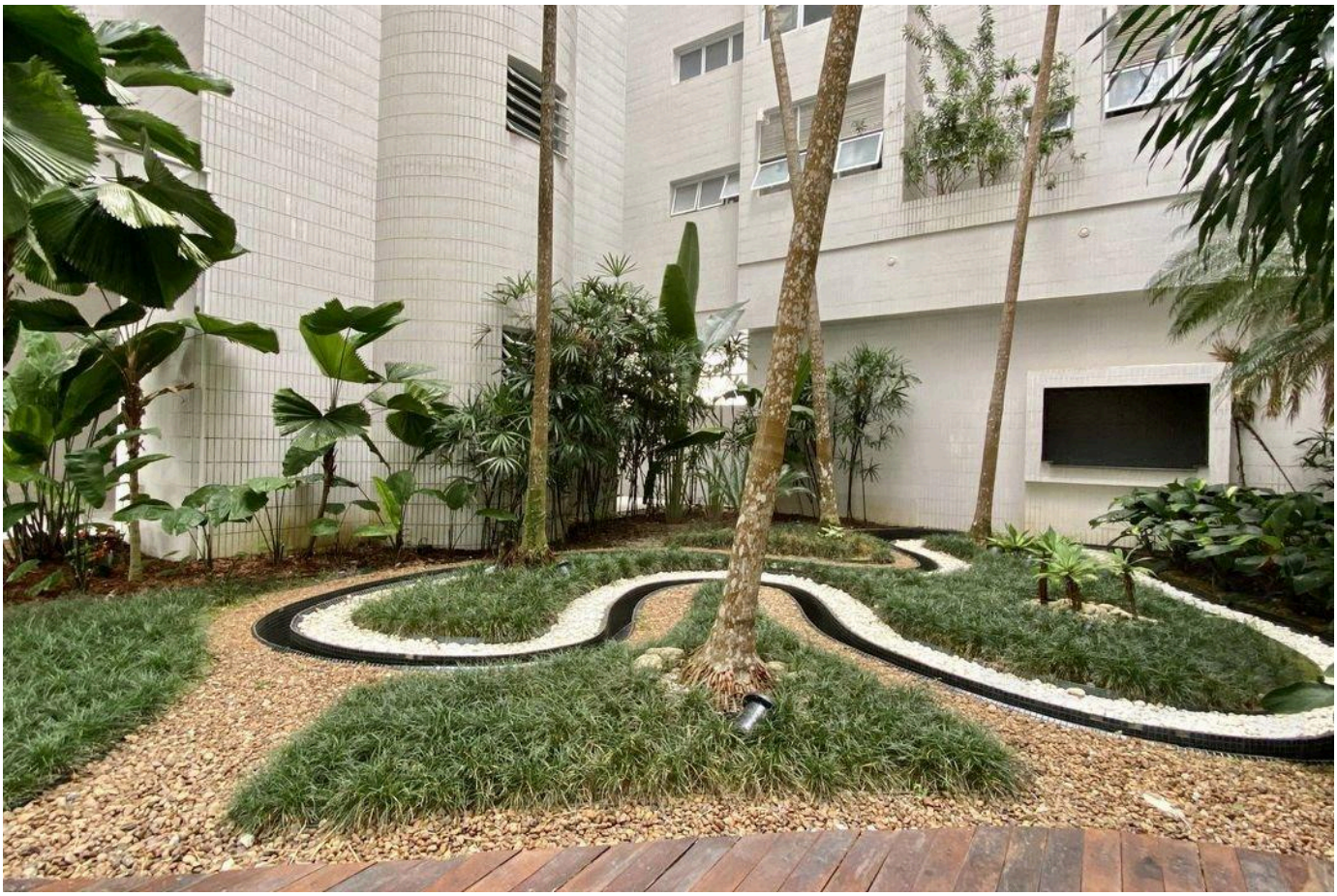



Prices and availability are subject to change without notice. The information in this document may contain errors or omissions and is subject to change, prior sale or withdrawal from the market. Images are for illustration purposes only.





Prices and availability are subject to change without notice. The information in this document may contain errors or omissions and is subject to change, prior sale or withdrawal from the market. Images are for illustration purposes only.

HIGH-END LIVING IN RIVIERA DE SÃO LOURENÇO.

Alexandre Rodrigues

CRECI 44468-J

+55 (13) 99628-7514

VIEW ALL PHOTOS →

MARINEHOUSE.COM.BR