APARTMENT WITH 4 EN-SUITE BEDROOMS AND 214 M² FOR SALE IN RIVIERA DE SÃO LOURENÇO

RIVIERA DE SÃO LOURENÇO · BERTIOGA

R$ 6.800.000 (US$ 1,139,028)



REF	BEDROOMS	SUITES	PARKING	AREA M²
ZY-1625	4	4	3	214

Condo fee R$ 3.824/month Property tax (IPTU) R$ 667/year

Prices and availability are subject to change without notice. The information in this document may contain errors or omissions and is subject to change, prior sale or withdrawal from the market. Images are for illustration purposes only.

APARTMENT WITH 4 EN-SUITE BEDROOMS AND 214 M² FOR SALE IN RIVIERA DE SÃO LOURENÇO

Three-bedroom apartment with two en-suite bathrooms, distributed across 180 square meters of living space. The unit features two parking spaces, one covered and one uncovered, and comes furnished with high-end finishes and equipped with air conditioning in the bedrooms and living area. The residence showcases a private swimming pool, a barbecue grill on the enclosed balcony, a powder room, and privileged sea views that enhance the comfort of this residence. Located in Riviera de São Lourenço, Bertioga, the property is part of a high-standard building offering comprehensive amenities including an adult swimming pool, barbecue facilities, party room, game room for adults, and playground. The area offers proximity to beautiful beaches and a high quality of life, establishing itself as one of the most sought-after destinations on the São Paulo coast.

UNIT FEATURES

- Air Conditioning – Bedrooms
- Air Conditioning – Living Room
- Gourmet BBQ Grill on the Balcony
- Glazed Balcony
- Powder Room
- Furnished
- Pool in the Unit
- Sea View

CONDOMINIUM FEATURES

- Barbecue Area in Common Areas
- Adult Pool
- Playground
- Event Hall
- Adult Game Room



Prices and availability are subject to change without notice. The information in this document may contain errors or omissions and is subject to change, prior sale or withdrawal from the market. Images are for illustration purposes only.



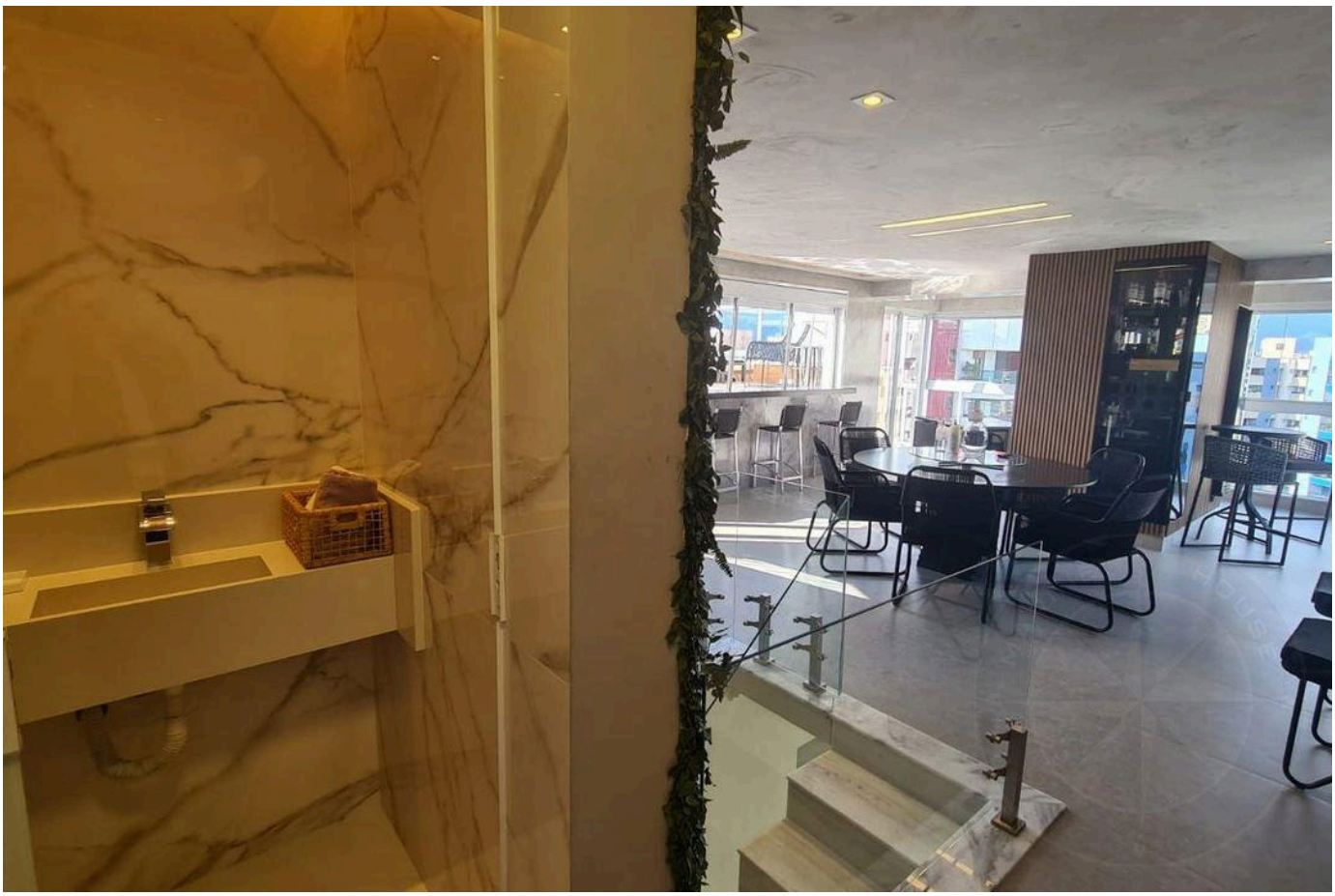

Prices and availability are subject to change without notice. The information in this document may contain errors or omissions and is subject to change, prior sale or withdrawal from the market. Images are for illustration purposes only.

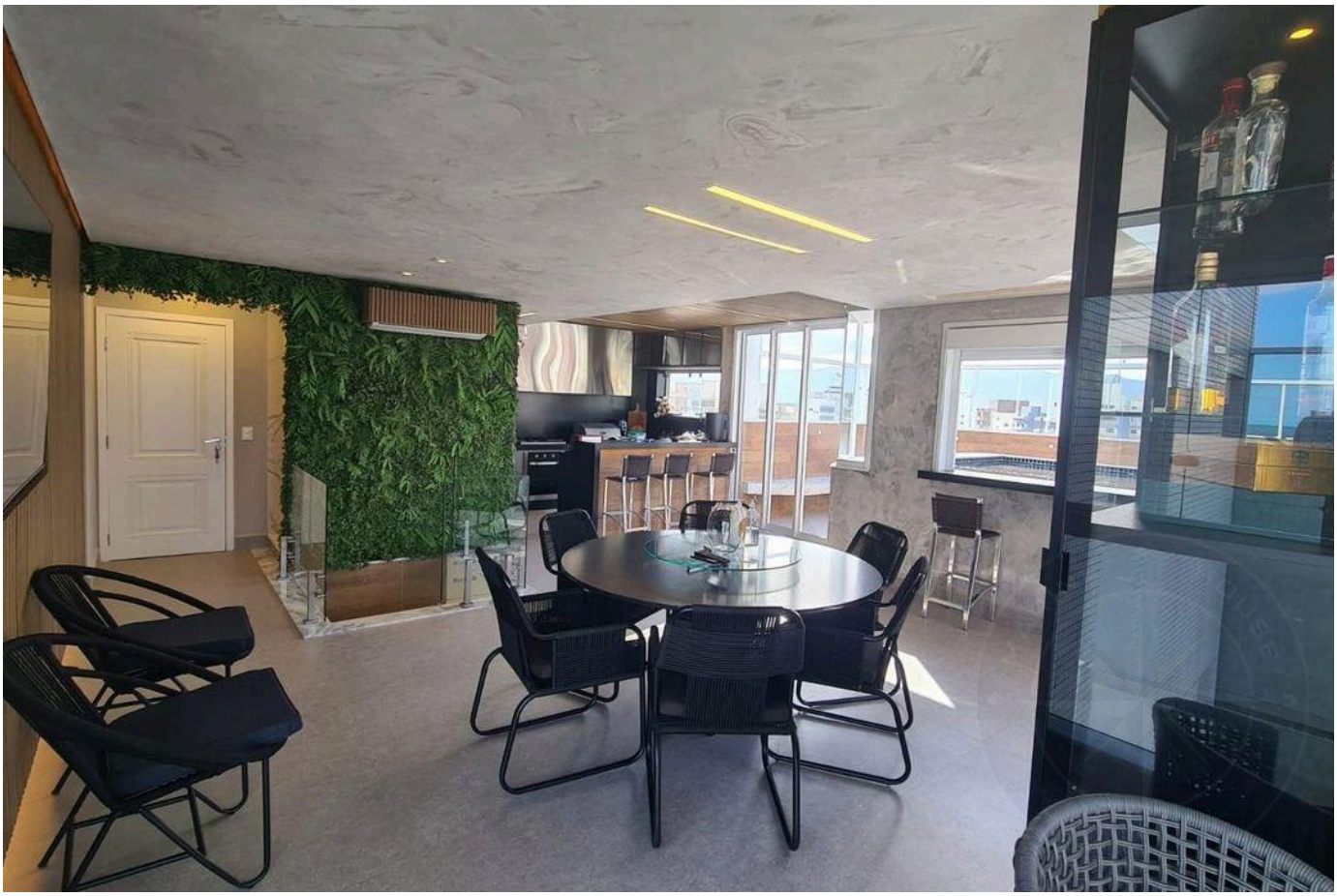



Prices and availability are subject to change without notice. The information in this document may contain errors or omissions and is subject to change, prior sale or withdrawal from the market. Images are for illustration purposes only.





Prices and availability are subject to change without notice. The information in this document may contain errors or omissions and is subject to change, prior sale or withdrawal from the market. Images are for illustration purposes only.





Prices and availability are subject to change without notice. The information in this document may contain errors or omissions and is subject to change, prior sale or withdrawal from the market. Images are for illustration purposes only.



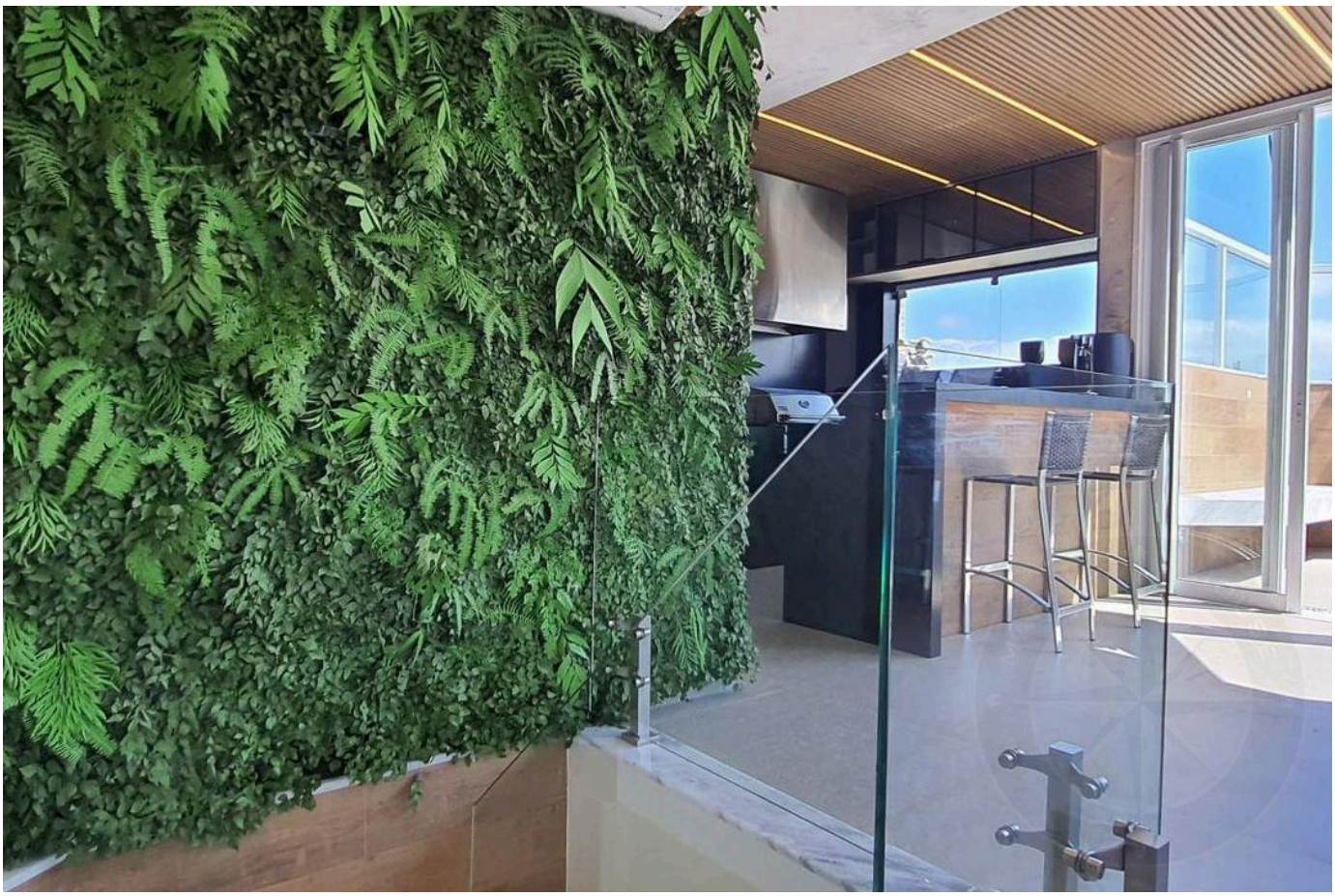

Prices and availability are subject to change without notice. The information in this document may contain errors or omissions and is subject to change, prior sale or withdrawal from the market. Images are for illustration purposes only.

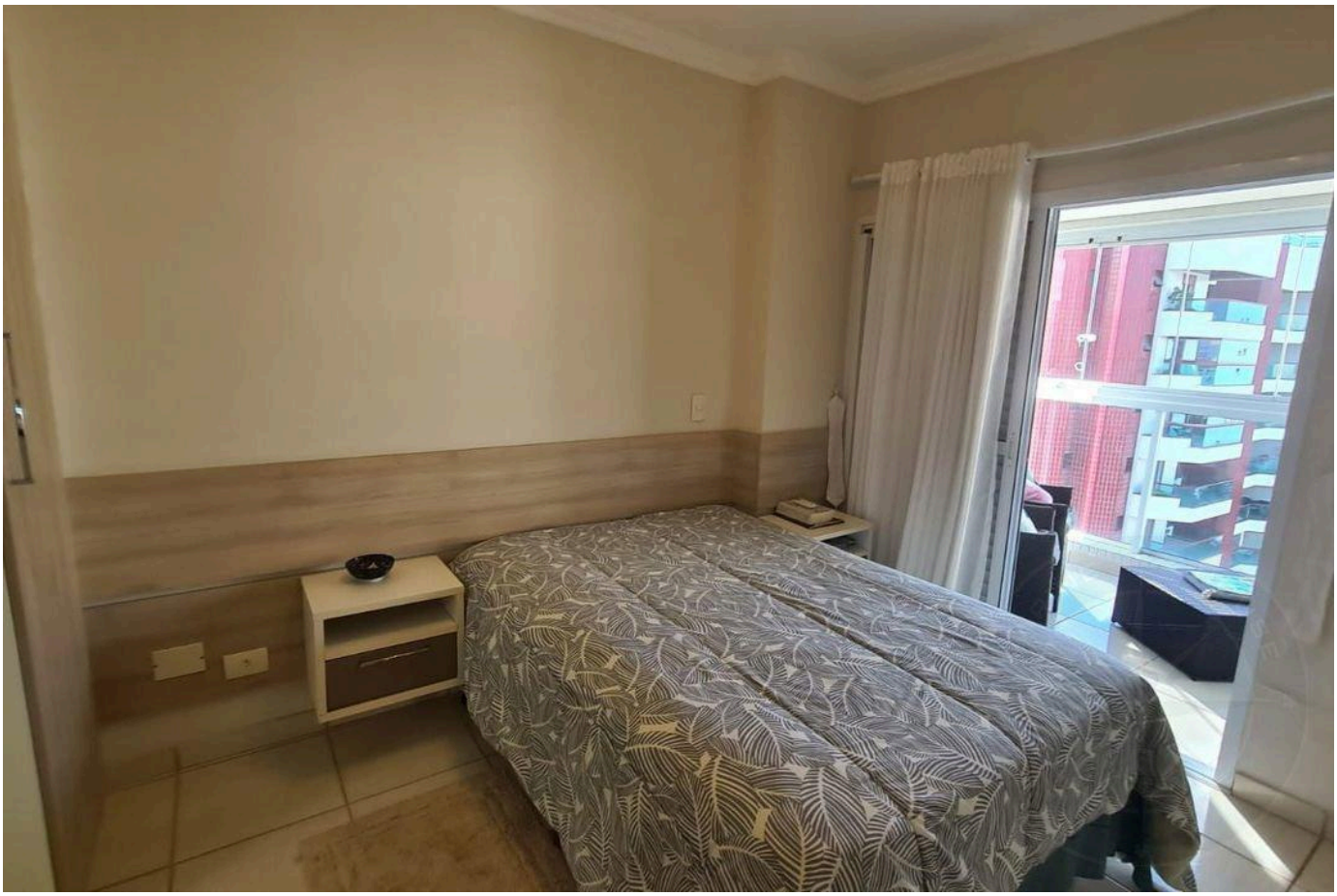

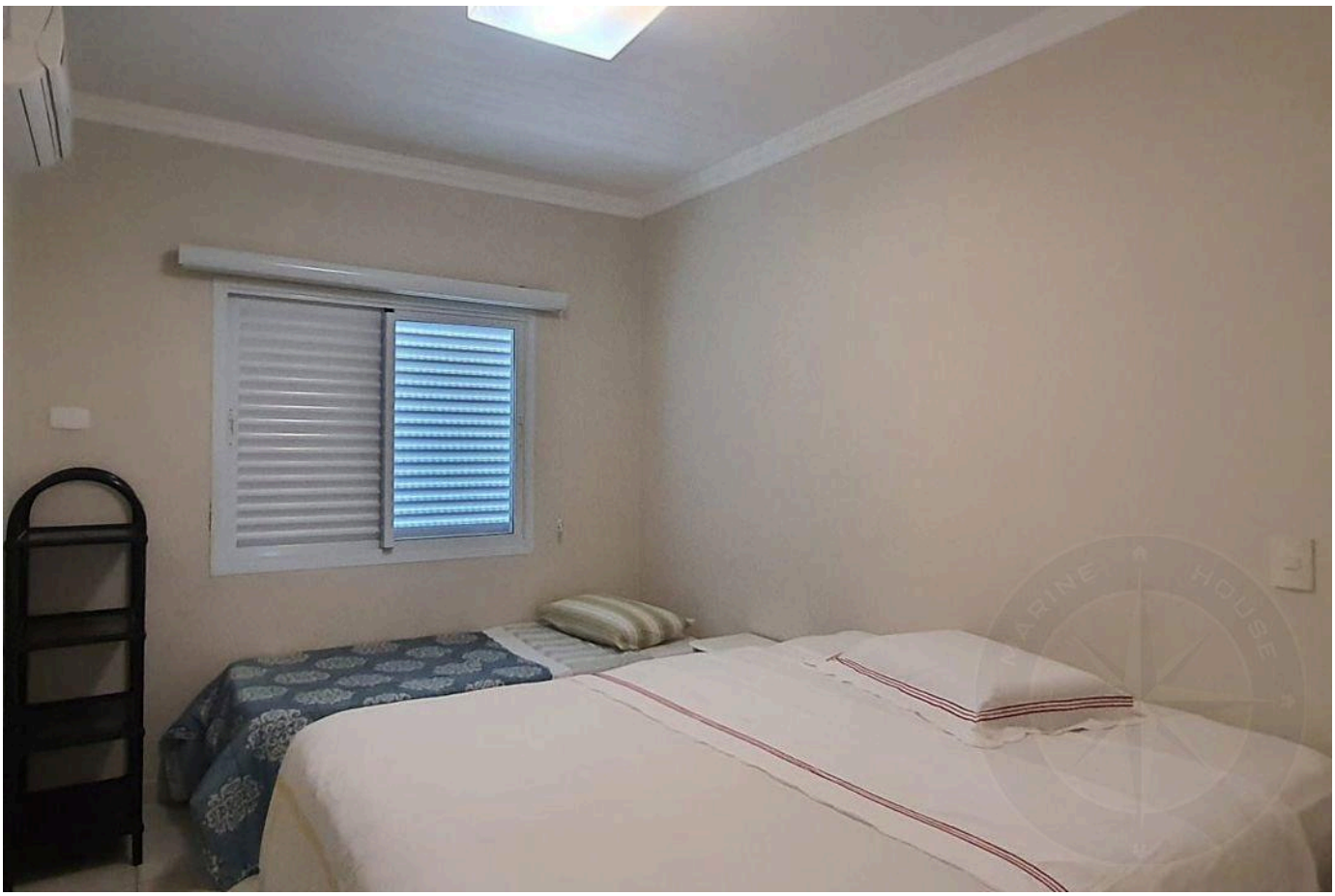

Prices and availability are subject to change without notice. The information in this document may contain errors or omissions and is subject to change, prior sale or withdrawal from the market. Images are for illustration purposes only.





Prices and availability are subject to change without notice. The information in this document may contain errors or omissions and is subject to change, prior sale or withdrawal from the market. Images are for illustration purposes only.





Prices and availability are subject to change without notice. The information in this document may contain errors or omissions and is subject to change, prior sale or withdrawal from the market. Images are for illustration purposes only.





Prices and availability are subject to change without notice. The information in this document may contain errors or omissions and is subject to change, prior sale or withdrawal from the market. Images are for illustration purposes only.

HIGH-END LIVING IN RIVIERA DE SÃO LOURENÇO.

Alexandre Rodrigues

CRECI 44468-J

+55 (13) 99628-7514

VIEW ALL PHOTOS →

MARINEHOUSE.COM.BR