VILLÁGIO WITH 1 EN-SUITE BEDROOM AND 48 M² FOR SALE IN RIVIERA DE SÃO LOURENÇO

RIVIERA DE SÃO LOURENÇO · BERTIOGA

R$ 1.100.000 (US$ 184,255)



REF	BEDROOMS	SUITES	PARKING	AREA M²
ZY-1566	1	1	2	48

Condo fee R$ 2.500/month Property tax (IPTU) R$ 95/year

Prices and availability are subject to change without notice. The information in this document may contain errors or omissions and is subject to change, prior sale or withdrawal from the market. Images are for illustration purposes only.

VILLÁGIO WITH 1 EN-SUITE BEDROOM AND 48 M² FOR SALE IN RIVIERA DE SÃO LOURENÇO

Residence featuring one en suite bedroom, 58 m² of living area, and one uncovered parking space. The property is furnished with high-end finishes and distinguished by a gourmet barbecue grill on the balcony, perfect for leisure and entertaining. Ready for immediate occupancy, it delivers comfort and convenience to its residents. Located at Riviera de São Lourenço in Bertioga, the development offers complete infrastructure, proximity to pristine beaches, and an elevated standard of coastal living. This residential project is recognized for its innovative design and excellent amenities, establishing itself as a strategic choice for those seeking a quality retreat on the São Paulo coast.

UNIT FEATURES

- Gourmet BBQ Grill on the Balcony
- Furnished

CONDOMINIUM FEATURES

- Adult Pool
- Event Hall
- Beach Service



Prices and availability are subject to change without notice. The information in this document may contain errors or omissions and is subject to change, prior sale or withdrawal from the market. Images are for illustration purposes only.





Prices and availability are subject to change without notice. The information in this document may contain errors or omissions and is subject to change, prior sale or withdrawal from the market. Images are for illustration purposes only.





Prices and availability are subject to change without notice. The information in this document may contain errors or omissions and is subject to change, prior sale or withdrawal from the market. Images are for illustration purposes only.





Prices and availability are subject to change without notice. The information in this document may contain errors or omissions and is subject to change, prior sale or withdrawal from the market. Images are for illustration purposes only.

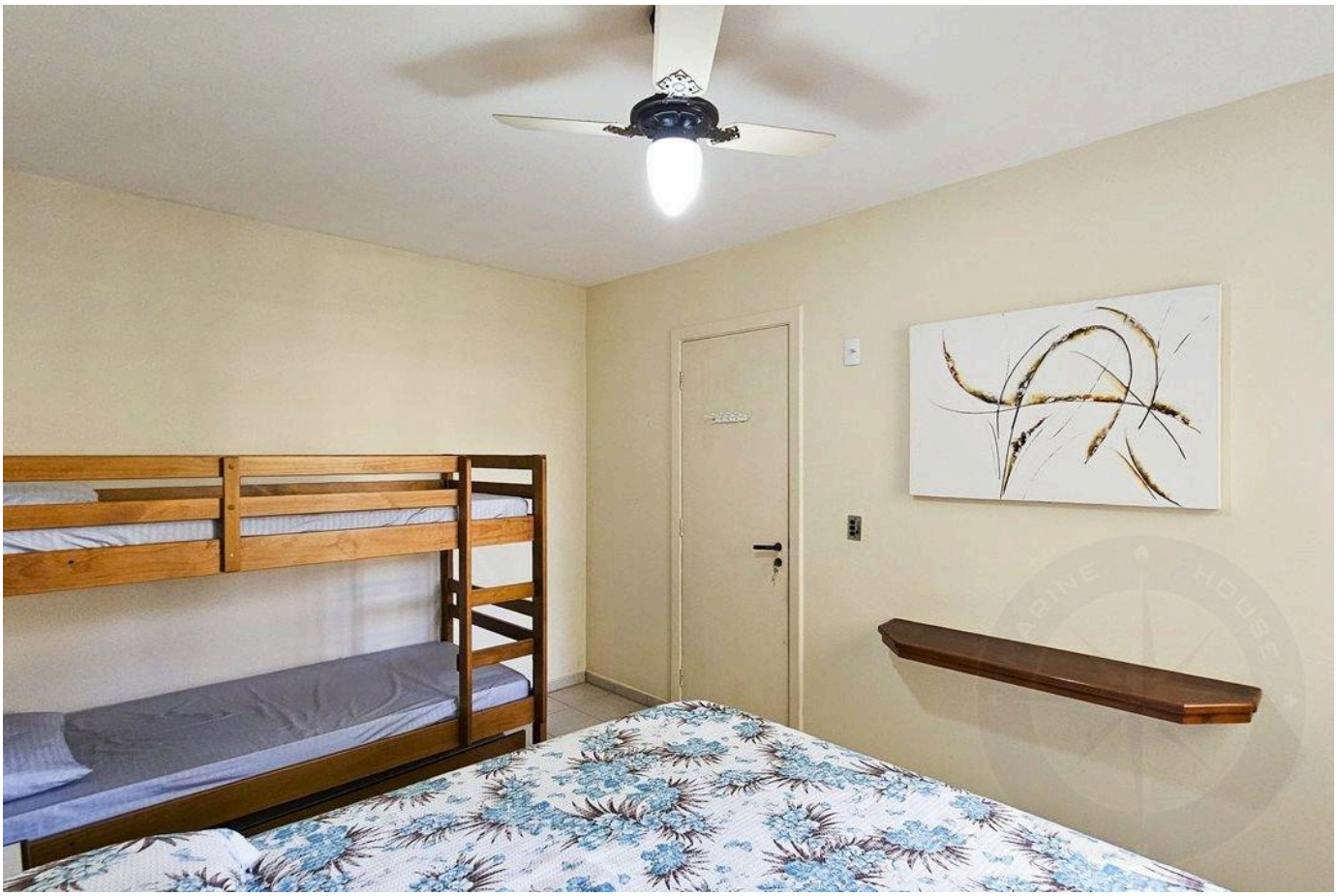



Prices and availability are subject to change without notice. The information in this document may contain errors or omissions and is subject to change, prior sale or withdrawal from the market. Images are for illustration purposes only.



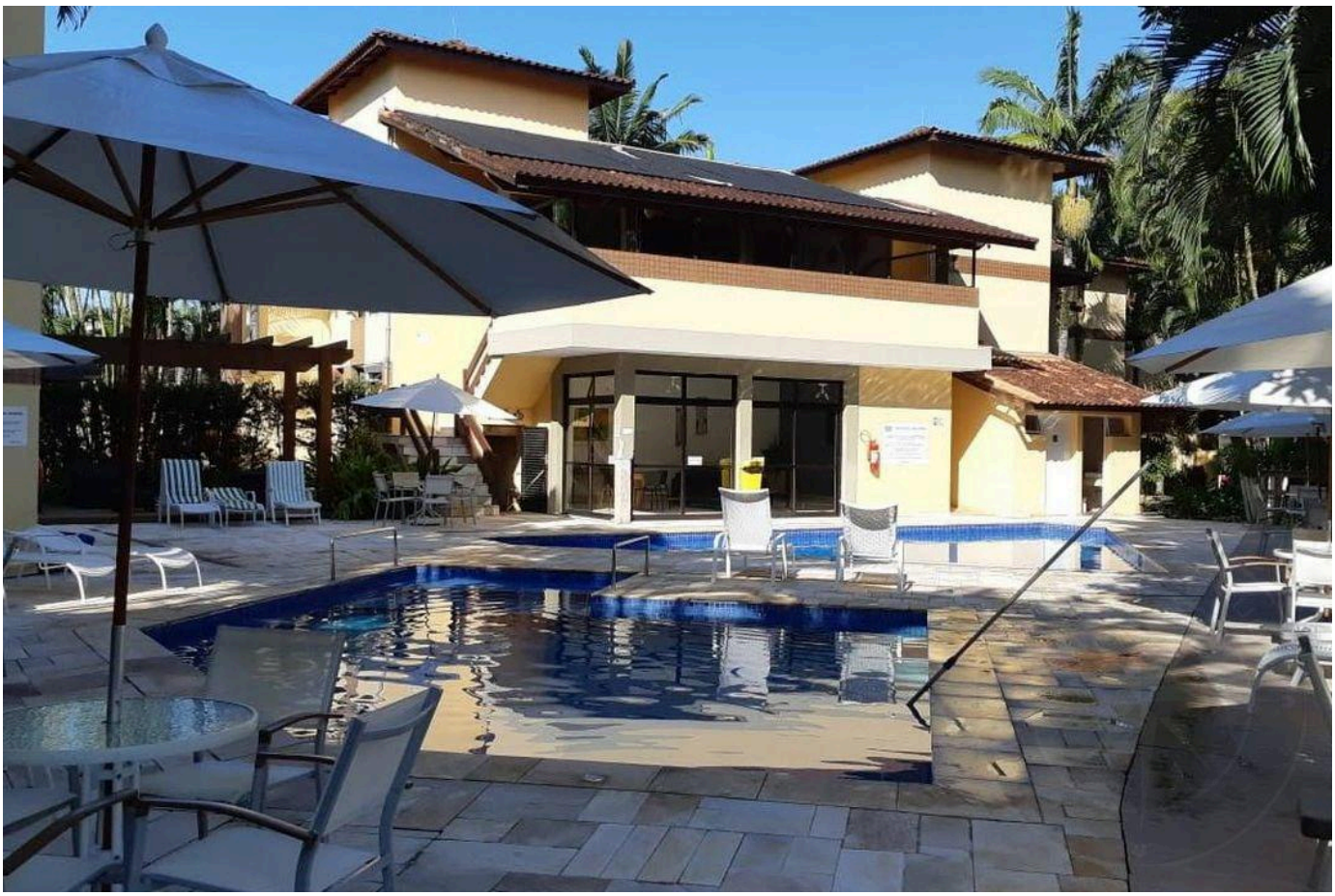

Prices and availability are subject to change without notice. The information in this document may contain errors or omissions and is subject to change, prior sale or withdrawal from the market. Images are for illustration purposes only.



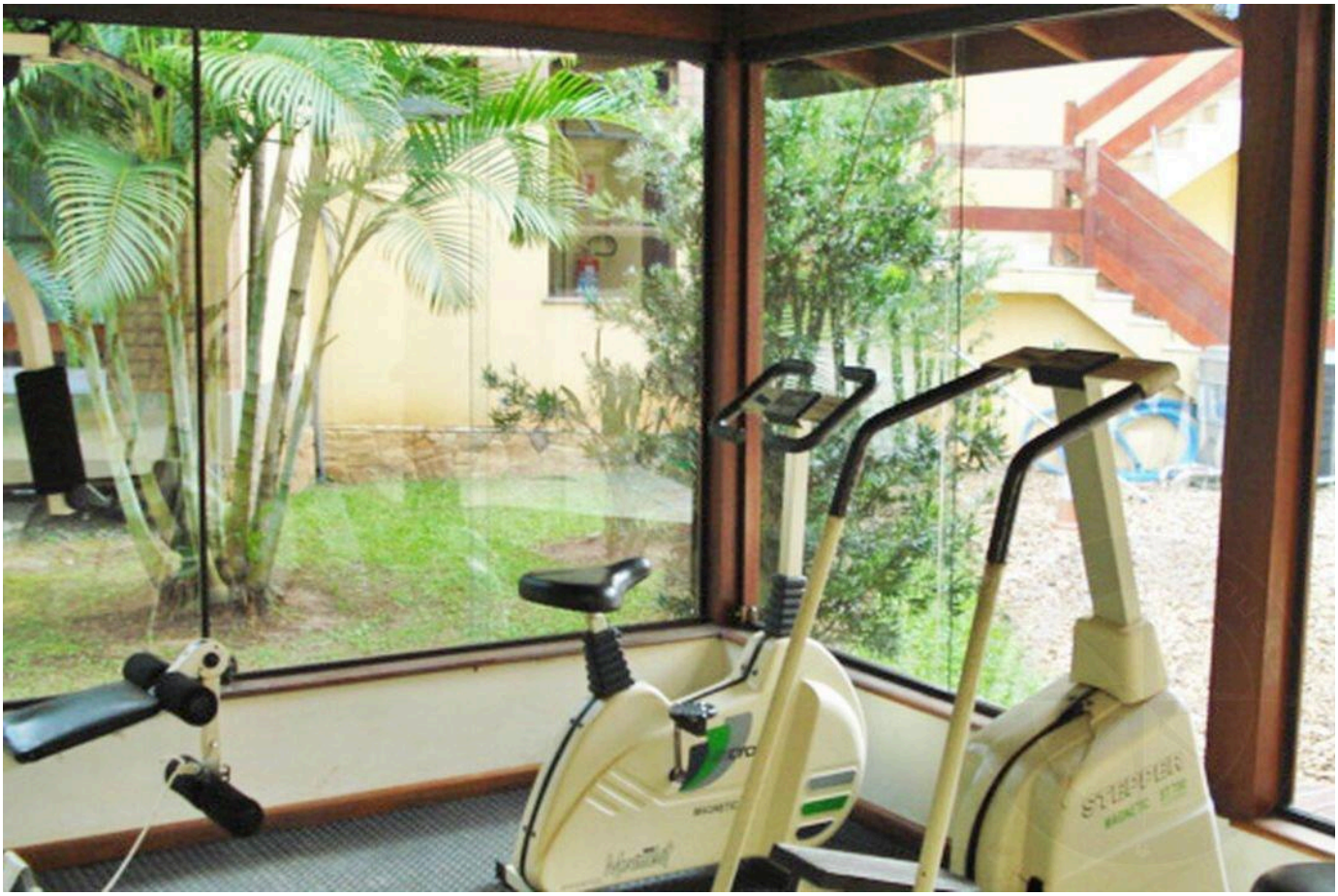

Prices and availability are subject to change without notice. The information in this document may contain errors or omissions and is subject to change, prior sale or withdrawal from the market. Images are for illustration purposes only.





Prices and availability are subject to change without notice. The information in this document may contain errors or omissions and is subject to change, prior sale or withdrawal from the market. Images are for illustration purposes only.





Prices and availability are subject to change without notice. The information in this document may contain errors or omissions and is subject to change, prior sale or withdrawal from the market. Images are for illustration purposes only.





Prices and availability are subject to change without notice. The information in this document may contain errors or omissions and is subject to change, prior sale or withdrawal from the market. Images are for illustration purposes only.

HIGH-END LIVING IN RIVIERA DE SÃO LOURENÇO.

Alexandre Rodrigues

CRECI 44468-J

+55 (13) 99628-7514

VIEW ALL PHOTOS →

MARINEHOUSE.COM.BR