APARTMENT WITH 3 BEDROOMS, OF WHICH 1 EN SUITE, AND 106 M² FOR SALE IN RIVIERA DE SÃO LOURENÇO

RIVIERA DE SÃO LOURENÇO · BERTIOGA

R$ 3.350.000 (US$ 561,139)



REF	BEDROOMS	SUITES	PARKING	AREA M²
ZY-1562	3	1	4	106

Condo fee R$ 2.172/month Property tax (IPTU) R$ 390/year

Prices and availability are subject to change without notice. The information in this document may contain errors or omissions and is subject to change, prior sale or withdrawal from the market. Images are for illustration purposes only.

APARTMENT WITH 3 BEDROOMS, OF WHICH 1 EN SUITE, AND 106 M² FOR SALE IN RIVIERA DE SÃO LOURENÇO

Three-bedroom apartment with one en suite spread across 106.19 m² of usable area, offering comfort and practicality. The unit features two covered parking spaces and stands out for its equipped balcony with built-in barbecue grill, ideal for entertaining and social gatherings. Delivered furnished with high-end finishes, the property presents functionality and immediate occupancy readiness. Located in Riviera de São Lourenço in Bertioga, the apartment is part of a high-standard building recognized for its complete infrastructure, proximity to beautiful beaches, and elevated quality of life characteristic of the region. The strategic location provides easy access to services and leisure options along the São Paulo coast.

UNIT FEATURES

- Gas Heating
- Air Conditioning – Bedrooms
- Gourmet BBQ Grill on the Balcony
- Gas-Heated Shower
- Furnished
- Morning Sun Exposure
- Sea View

CONDOMINIUM FEATURES

- Fully Equipped Gym
- Draft Beer Tap in Common Areas
- Barbecue Area in Common Areas
- Shared Module Club
- Underground Garage
- Adult Pool
- Children's Pool
- Event Hall
- Adult Game Room
- Beach Service

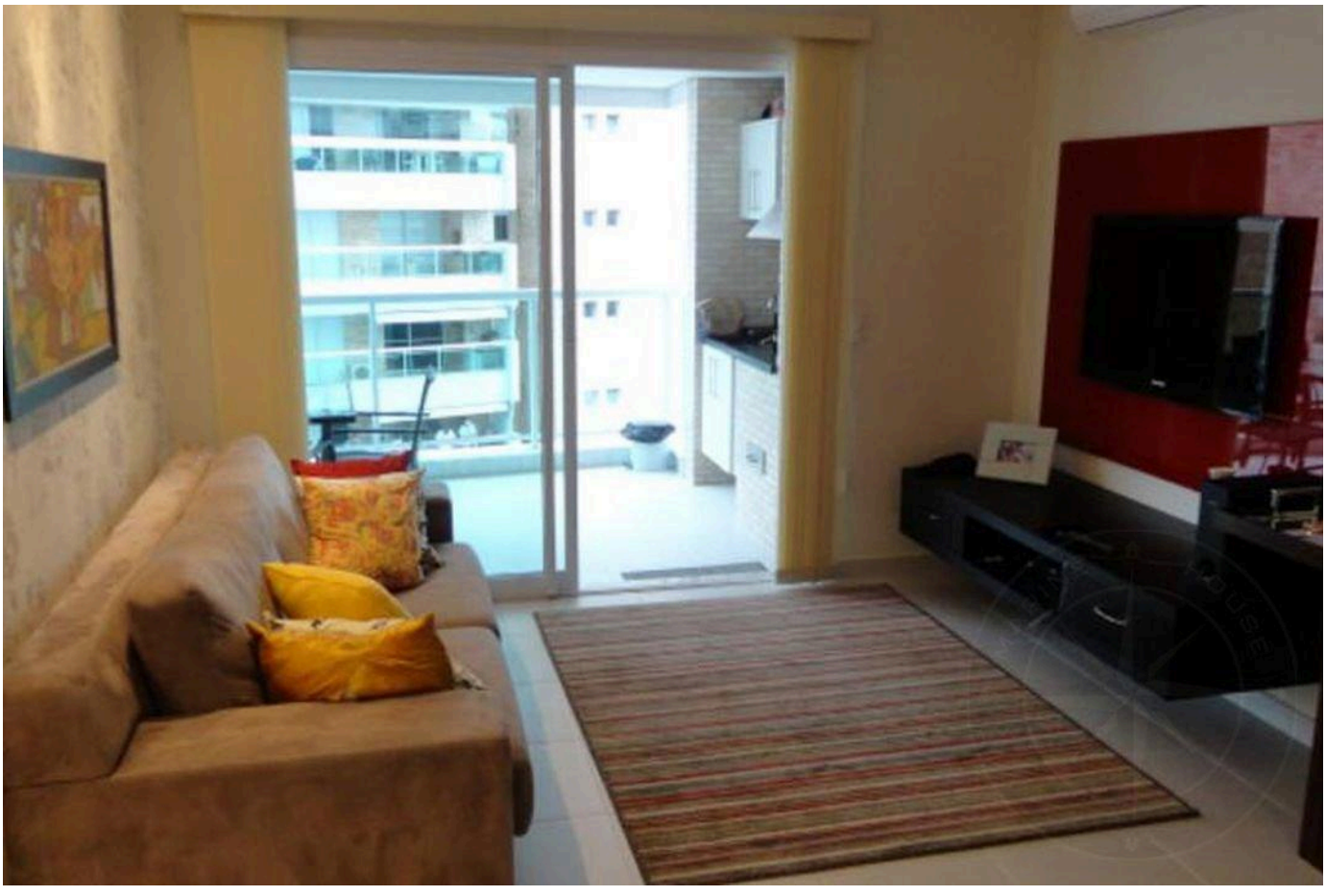

Prices and availability are subject to change without notice. The information in this document may contain errors or omissions and is subject to change, prior sale or withdrawal from the market. Images are for illustration purposes only.





Prices and availability are subject to change without notice. The information in this document may contain errors or omissions and is subject to change, prior sale or withdrawal from the market. Images are for illustration purposes only.



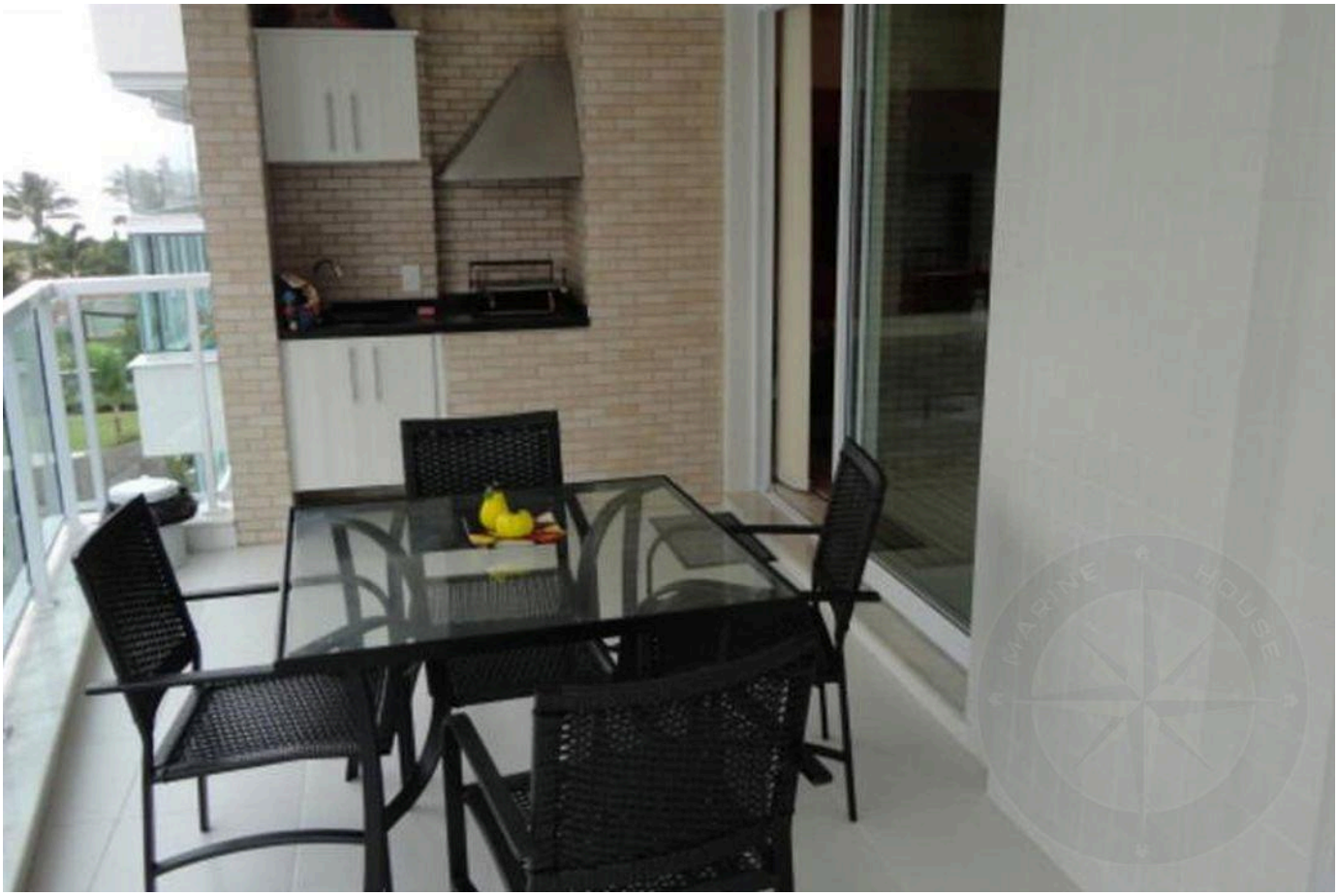

Prices and availability are subject to change without notice. The information in this document may contain errors or omissions and is subject to change, prior sale or withdrawal from the market. Images are for illustration purposes only.





Prices and availability are subject to change without notice. The information in this document may contain errors or omissions and is subject to change, prior sale or withdrawal from the market. Images are for illustration purposes only.





Prices and availability are subject to change without notice. The information in this document may contain errors or omissions and is subject to change, prior sale or withdrawal from the market. Images are for illustration purposes only.





Prices and availability are subject to change without notice. The information in this document may contain errors or omissions and is subject to change, prior sale or withdrawal from the market. Images are for illustration purposes only.

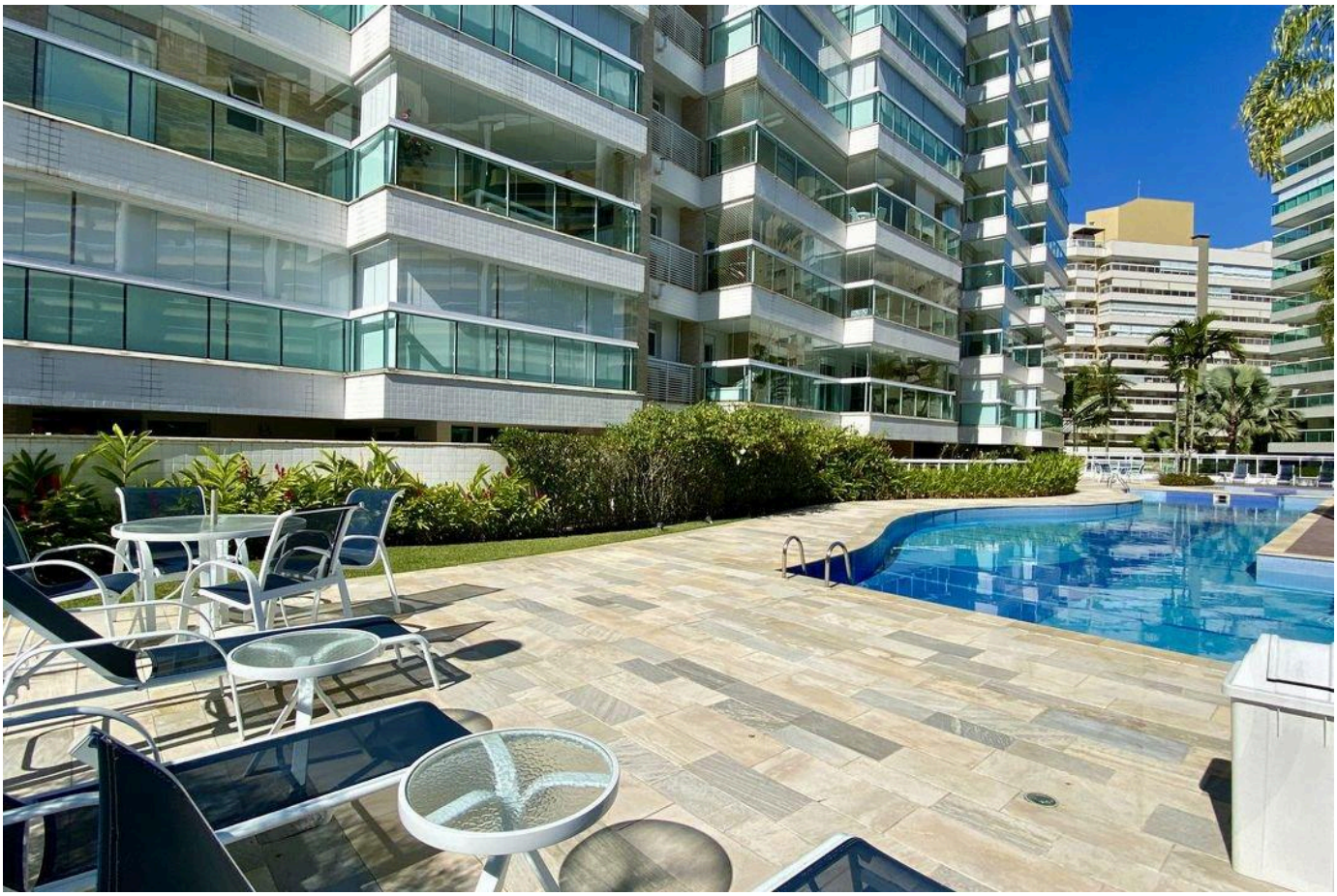



Prices and availability are subject to change without notice. The information in this document may contain errors or omissions and is subject to change, prior sale or withdrawal from the market. Images are for illustration purposes only.



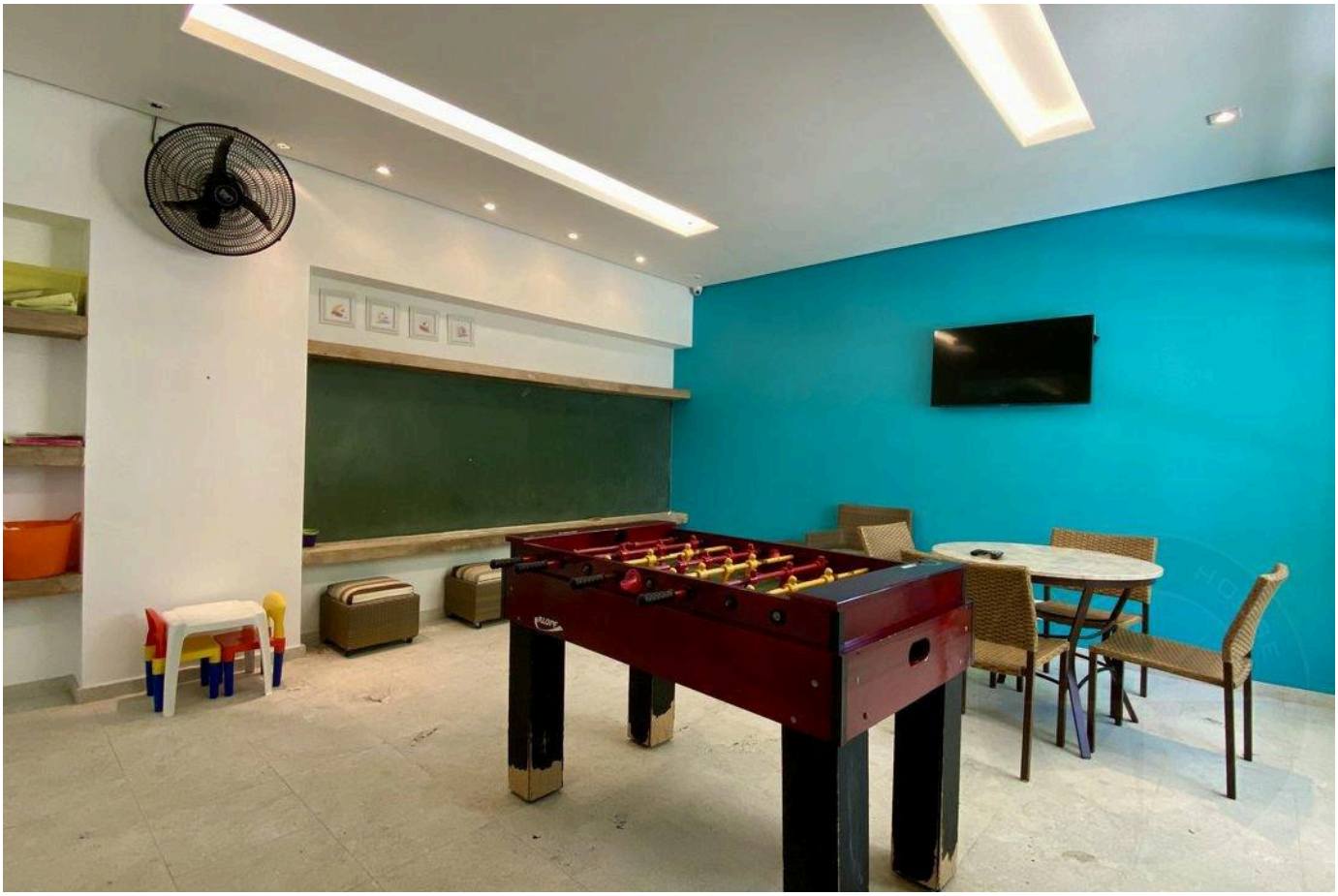

Prices and availability are subject to change without notice. The information in this document may contain errors or omissions and is subject to change, prior sale or withdrawal from the market. Images are for illustration purposes only.



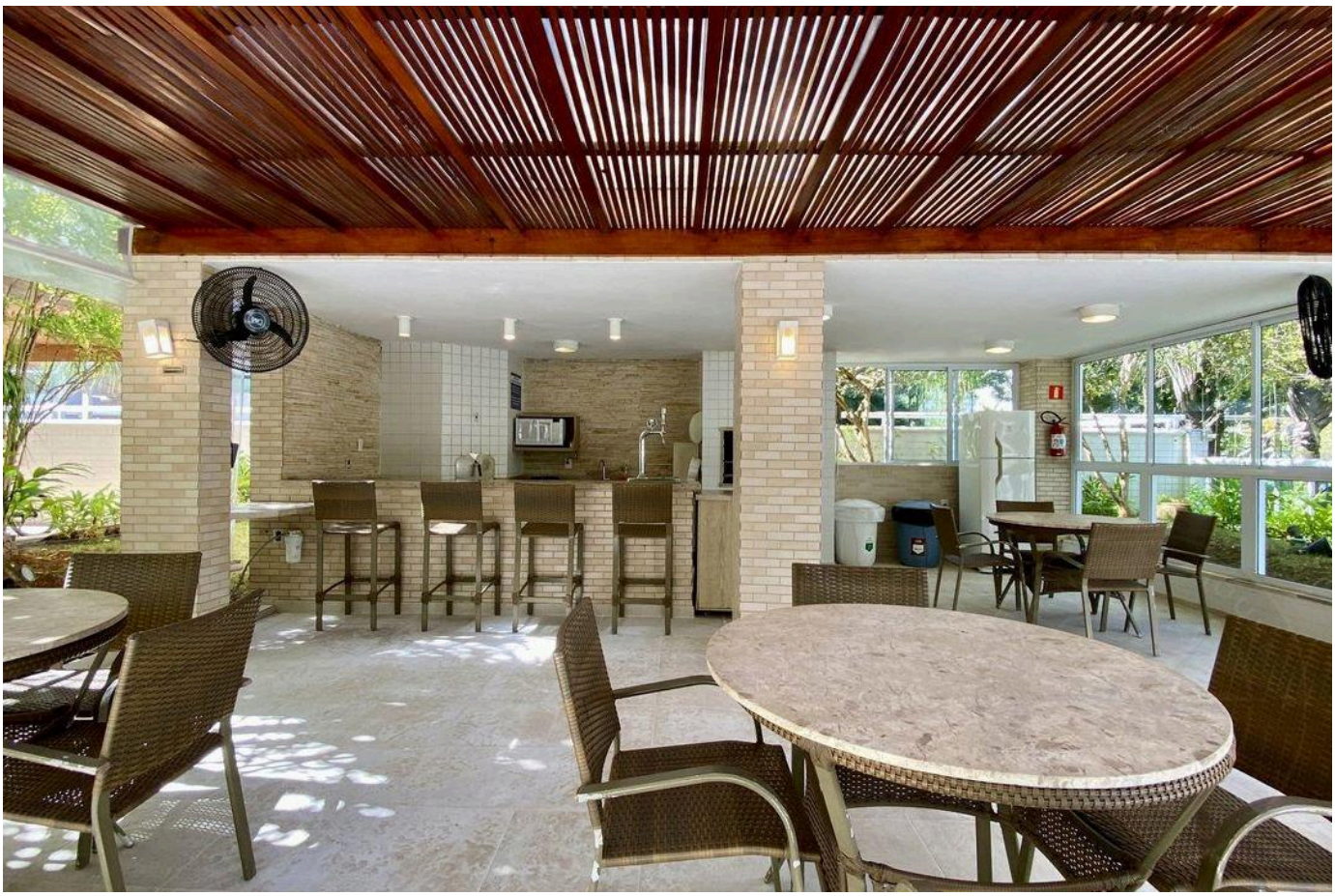

Prices and availability are subject to change without notice. The information in this document may contain errors or omissions and is subject to change, prior sale or withdrawal from the market. Images are for illustration purposes only.



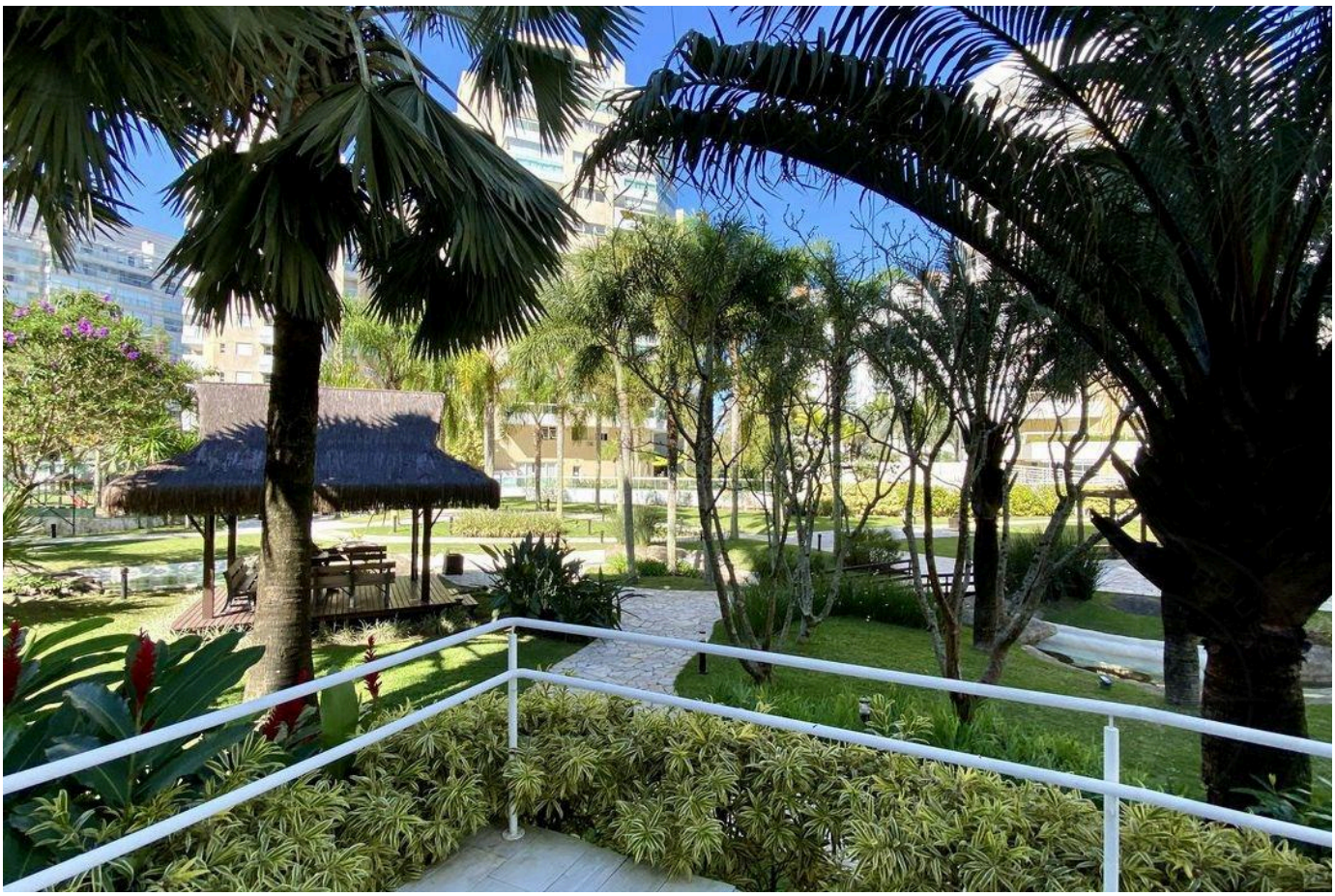

Prices and availability are subject to change without notice. The information in this document may contain errors or omissions and is subject to change, prior sale or withdrawal from the market. Images are for illustration purposes only.

HIGH-END LIVING IN RIVIERA DE SÃO LOURENÇO.

Alexandre Rodrigues

CRECI 44468-J

+55 (13) 99628-7514

VIEW ALL PHOTOS →

MARINEHOUSE.COM.BR