HOUSE WITH 6 EN-SUITE BEDROOMS AND 467 M² FOR SALE IN RIVIERA DE SÃO LOURENÇO

RIVIERA DE SÃO LOURENÇO · BERTIOGA

R$ 13.500.000 (US$ 2,261,307)

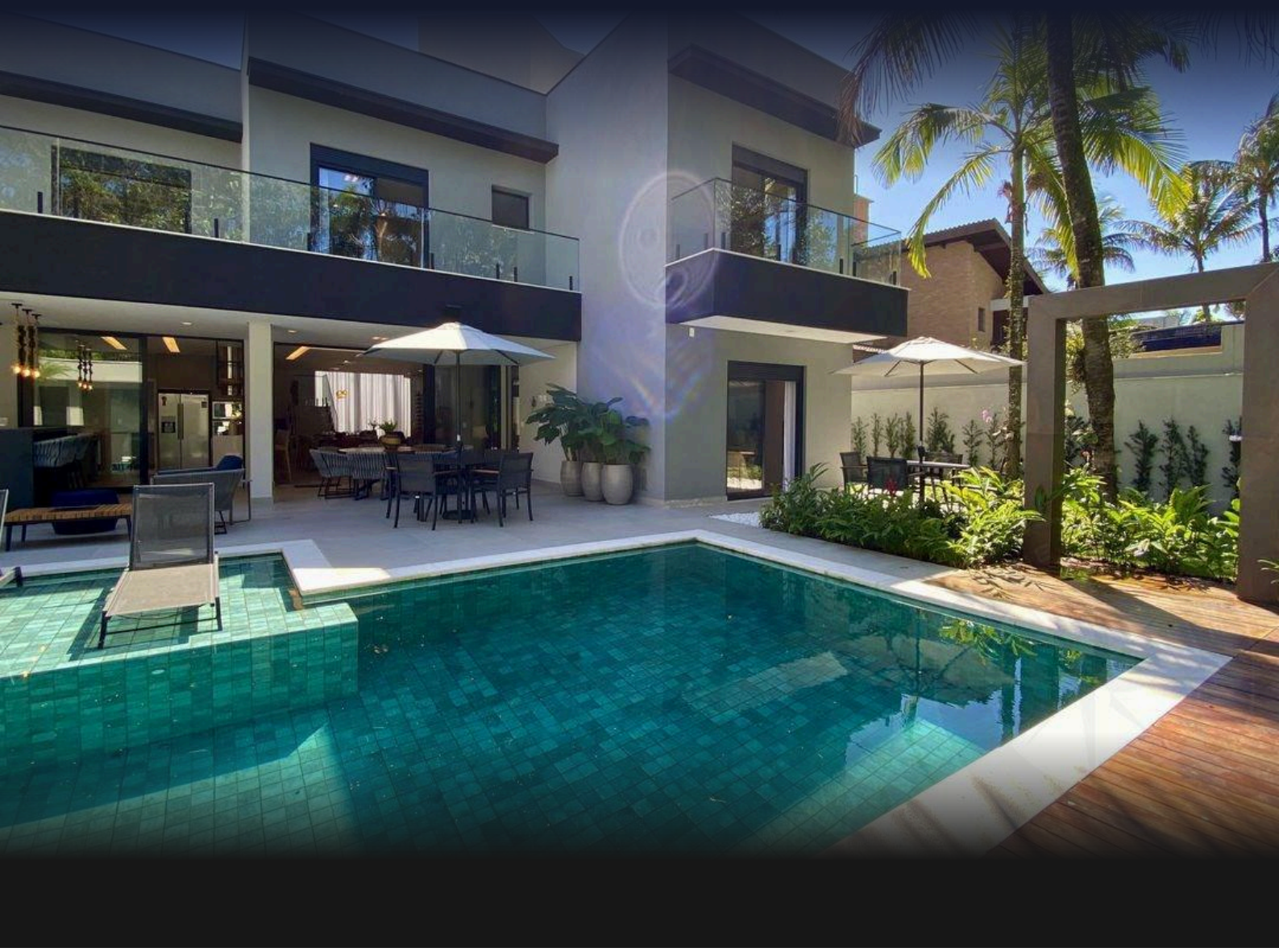

REF	BEDROOMS	SUITES	PARKING	AREA M²
ZY-1561	6	6	6	467

Condo fee R$ 1.000/month

Prices and availability are subject to change without notice. The information in this document may contain errors or omissions and is subject to change, prior sale or withdrawal from the market. Images are for illustration purposes only.

HOUSE WITH 6 EN-SUITE BEDROOMS AND 467 M² FOR SALE IN RIVIERA DE SÃO LOURENÇO

High-end residence featuring 6 en suite bedrooms across 450 m² of built area on a 586.25 m² plot in Riviera de São Lourenço, Bertioga. The property includes 2 covered and 2 uncovered parking spaces, complemented by comprehensive leisure infrastructure: heated pool, barbecue area, gourmet kitchen, wet sauna, and expansive landscaped grounds. All rooms are equipped with air conditioning, gas-heated showers, and hot water systems. The home is delivered furnished with high-end finishes. Located within one of São Paulo's most prestigious beachfront developments, this residence offers direct access to pristine beaches, complete amenities, enhanced security, and the exceptional lifestyle standards the community is known for.

UNIT FEATURES

- Air Conditioning – Bedrooms
- Air Conditioning – Living Room
- Green Area
- Caretaker's House
- BBQ Grill
- Gas-Heated Shower
- Gourmet Lounge
- Powder Room
- Furnished with High-End Finishes
- Swimming Pool
- Heated Pool
- Steam Sauna



Prices and availability are subject to change without notice. The information in this document may contain errors or omissions and is subject to change, prior sale or withdrawal from the market. Images are for illustration purposes only.





Prices and availability are subject to change without notice. The information in this document may contain errors or omissions and is subject to change, prior sale or withdrawal from the market. Images are for illustration purposes only.

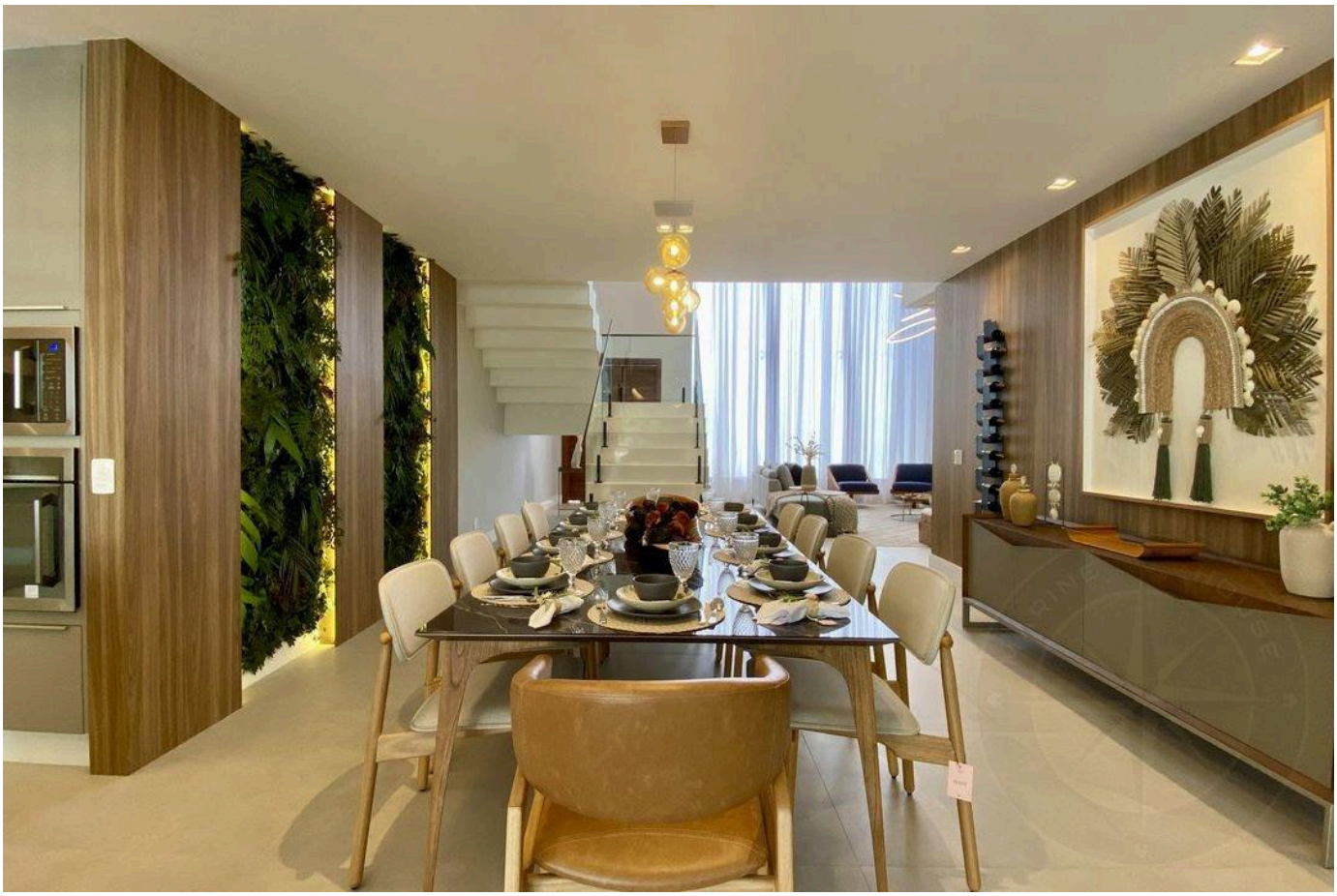



Prices and availability are subject to change without notice. The information in this document may contain errors or omissions and is subject to change, prior sale or withdrawal from the market. Images are for illustration purposes only.





Prices and availability are subject to change without notice. The information in this document may contain errors or omissions and is subject to change, prior sale or withdrawal from the market. Images are for illustration purposes only.



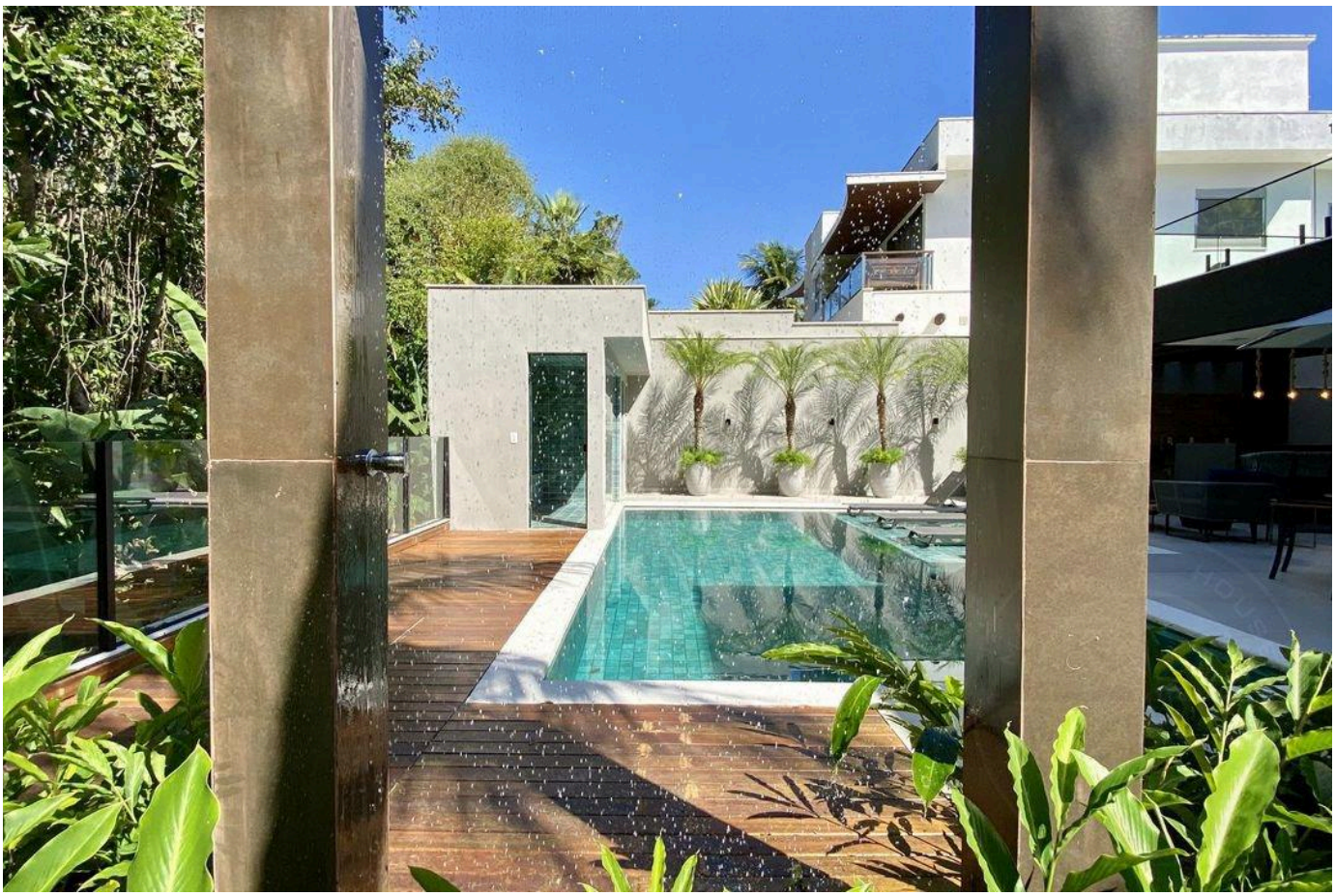

Prices and availability are subject to change without notice. The information in this document may contain errors or omissions and is subject to change, prior sale or withdrawal from the market. Images are for illustration purposes only.





Prices and availability are subject to change without notice. The information in this document may contain errors or omissions and is subject to change, prior sale or withdrawal from the market. Images are for illustration purposes only.



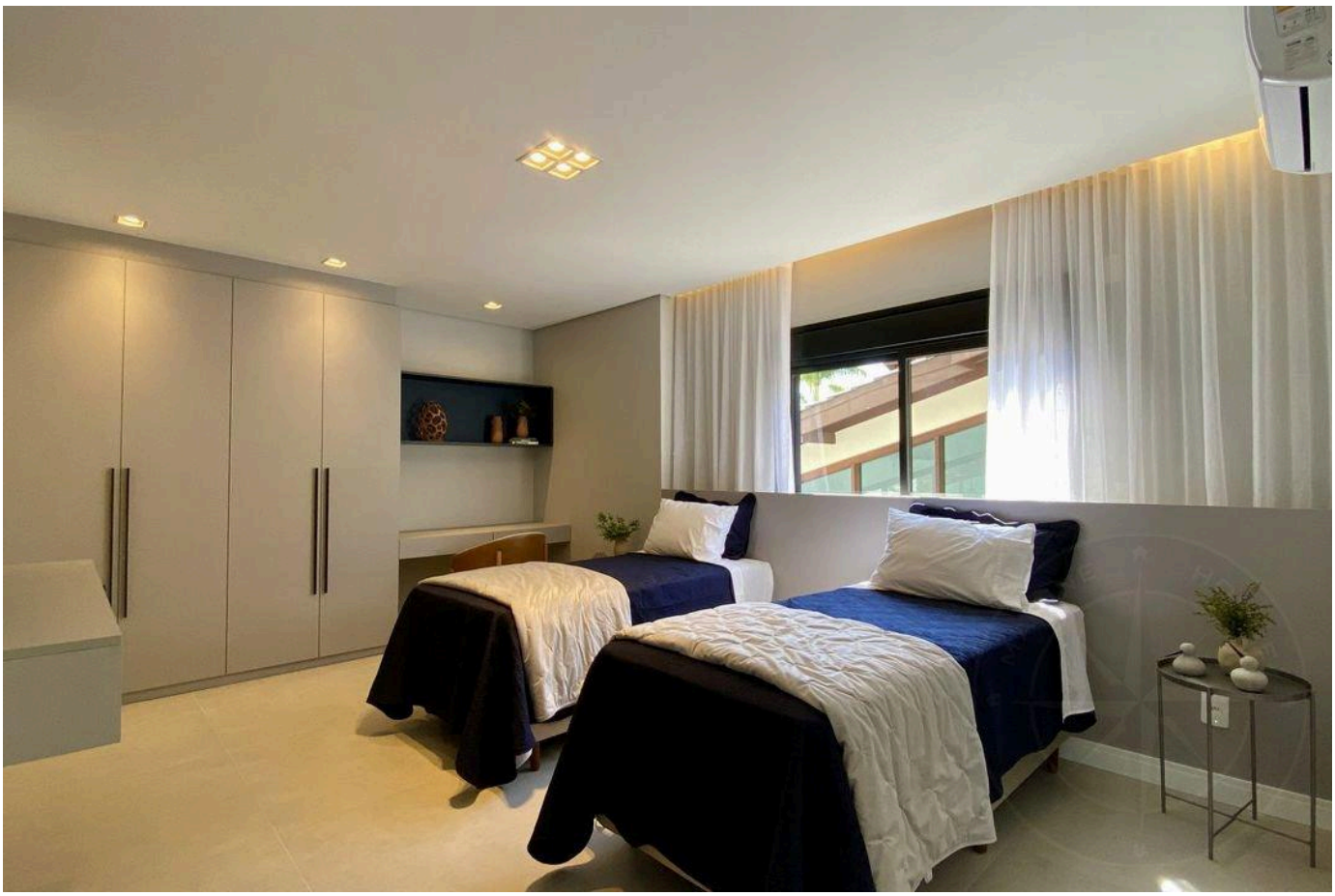

Prices and availability are subject to change without notice. The information in this document may contain errors or omissions and is subject to change, prior sale or withdrawal from the market. Images are for illustration purposes only.





Prices and availability are subject to change without notice. The information in this document may contain errors or omissions and is subject to change, prior sale or withdrawal from the market. Images are for illustration purposes only.





Prices and availability are subject to change without notice. The information in this document may contain errors or omissions and is subject to change, prior sale or withdrawal from the market. Images are for illustration purposes only.





Prices and availability are subject to change without notice. The information in this document may contain errors or omissions and is subject to change, prior sale or withdrawal from the market. Images are for illustration purposes only.

HIGH-END LIVING IN RIVIERA DE SÃO LOURENÇO.

Alexandre Rodrigues

CRECI 44468-J

+55 (13) 99628-7514

VIEW ALL PHOTOS →

MARINEHOUSE.COM.BR